MAR 27 1941
UNIVERSITY OF CALIFORNIA
LIBRARY

The Weather
Today—Fair, slightly colder. Tomorrow—Increasing cloudiness. Yesterday—High, 57; low, 37. Details on Page 24.

The Washington Post

4 O'CLOCK
SUNDAY WANT-ADS ACCEPTED UNTIL 4 P.M. SATURDAY

NO. 23,655 | Entered as Second Class Matter, Postoffice, Washington, D. C. | WASHINGTON: SATURDAY, MARCH 22, 1941 | X**** | Copyright, 1941, By The Washington Post. | THREE CENTS

Army Pressure Ends Strike At Wright Field

Officials Discuss Like Measures To Break Tie-up At Allis-Chalmers

By Alfred Friendly
Post Staff Writer

Encouraged by sudden ending of the 17-day-old strike at Wright Field, Ohio, after threats by the Army to take over the work, defense officials last night were discussing use of similar tactics to end the protracted Allis-Chalmers tie-up.

The big Milwaukee plant, with 7,000 C. I. O. auto workers union members out, has $45,000,000 worth of defense contracts. The month-old stoppage has held up delivery of badly-needed equipment for the Navy's destroyer program and has hampered operation of the new powder plant at Radford, Va.

While there was active discussion of taking over the plant under provisions of the Selective Service Act, it was conceded that the Wright Field and Allis-Chalmers cases offered very different problems. Officials pointed out that while it would be a comparatively simple matter to perform the construction work on which the A. F. of L. struck at the flying field, by taking labor from the Civil Service lists, it would be vastly more difficult to obtain and direct the highly skilled labor required for the exacting work at the Allis-Chalmers establishment. Nonetheless, there was every indication of determination to take any steps necessary to end the impasse.

Back on Job Monday

Work on the $3,800,000 expansion program at the Army Air Corps' Wright Field testing area, paralyzed since 400 A. F. of L. craftsmen walked out in protest at the employment by an electrical contractor of four C. I. O. workmen, will be resumed Monday, according to Joseph Keenen, A. F. of L. representative on the OPM labor staff.

Keenen said that "patriotism" was the sole factor inducing the men to return to their jobs and to work in the future alongside the members of the rival organization. He admitted the situation would be unique in A. F. of L. annals.

The strike was ended after Undersecretary of War Robert Patterson wired John Breidenbach, president of the Dayton Central Union, that "further delay will seriously cripple the defense program." The War Department had characterized the construction of a wind tunnel, torque stand and radio and dynamometer laboratories at Wright Field as "essential" to "one of the most important military aircraft centers in the United States."

In Interest of Defense

Breidenbach replied that because "a serious threat to the democracy of America comes from a foreign shore," and "since the C. I. O., with a meager minority of four members, refuses to act in the interests of the Nation . . . and since the United States Army finds itself unable to do so, it remains for the 400 mem-

See STRIKES, Page 14, Column 5.

On the Labor Front . . .

THE DEFENSE-HAMPERING strike at Wright Field, Ohio, was called off by the A. F. L. after a 17-day tieup. Early settlement of the aluminum strike at Edgewater, N. J., was forecast as Sidney Hillman asked the men to return. Page 1.

SHORTLY AFTER Conciliator John F. Dewey had reported Henry Ford's cooperation had improved prospects for avoiding a strike at Ford plants, the NLRB filed a complaint charging Ford with unfair labor practices and use of "strong-arm" tactics. Page 1.

CLARENCE DYKSTRA resigns as Selective Service director to devote his full time to the newly created National Defense Mediation Board. Page 3.

REPRESENTATIVE DIES charges that the C. I. O.'s Federation of Architects, Engineers and Technicians, holding contracts with Navy yards and private shipbuilders, is Communist-dominated. Page 2.

NLRB Cites Ford as Strike Fear Is Eased

Unfairness Charged; Move to Avert Tie-up Progresses

By the Associated Press

Detroit, March 21.—On the heels of a Federal mediator's report of progress in efforts to make peace between the Ford Motor Co. and the C. I. O.'s United Auto Workers, the regional office of the National Labor Relations Board late today issued a complaint of unfair labor practices against the company.

The formal complaint, embodying charges of the C. I. O.'s Auto Union, covers alleged company anti-union actions from 1935 to the present time and accuses the company of having operated "an extensive espionage system" among employes and maintained "gangs of strong-arm men" to intimidate workers.

Frank H. Bowen, board regional director in Detroit, announced a hearing on the complaint before a board trial examiner would be conducted April 14. The complaint, Bowen said, was served on the company this afternoon. It was the ninth labor board complaint issued against the company for alleged antiunion activities in its plants throughout the country.

Progress Reported

Earlier today James F. Dewey, Federal labor conciliator, said definite progress had been made in connection with union demands on Ford which recently were followed by a threat of strike.

Dewey said that three weeks of mediation conferences, together with steps taken by the Ford Co. and the National Labor Relations Board, had eased tension between the company and the union which existed when the U. A. W.-C. I. O. filed its notice of "intent to strike" with State authorities on February 27.

The strike notice affected the Rouge, Lincoln and Highland Park Ford plants, which together employ nearly 100,000 men in the Detroit area. The company has $154,000,000 worth of defense contracts.

Dewey said the union's most pressing grievance was removed when the company reinstated

See FORD, Page 3, Column 6.

House Passes $4,000,000,000 Defense Bill

327-0 Roll-Call Vote Speeds It to Senate; One Billion Allowed For 3,600 Bombers

By John G. Norris
Post Staff Writer

The House swiftly passed a $4,073,810,074 supplemental defense appropriation yesterday, bearing funds for new arms plants to supply a 4,000,000-man Army "on a combat status."

A roll-call vote of 327 to 0 sped the huge measure to the Senate where barely 24 hours earlier another $3,446,000,000 defense bill received unanimous approval. Yesterday there was but one objector to the supplemental arms outlay, Representative Marcantonio (American-Labor), of New York, who was paired against it.

Biggest single item was a $1,000,000,000 appropriation for 2,600 long-range bombers, the parts of which will be built in automobile factories and assembled in four plants now under way.

2,000 "Could Fix Things Up"

A fleet of such craft would secure the defense of the United States, OPM Director General William S. Knudsen holds. He made the statement during testimony in support of the appropriation which was made public yesterday by the House Appropriations Committee.

"I really feel that we can secure defense if we have these large bombers," Knudsen declared. "If we had 2,000 of that type now we could fix things up over there."

The defense production chief did not elaborate on the remark.

Yesterday's supplemental defense bill—fifth of the session—ran the total voted for arms since last spring's European blitzkrieg to $25,182,674,015. Representative Woodrum (Democrat), of Virginia, who was in charge of the bill, said that this huge sum did not include the $7,000,000,000 British-aid bill.

Convoy Ban Defeated

Just before passing the measure, the House rejected an amendment offered by Representative Case (Republican), of South Dakota, to bar the Navy from convoying supply ships to England.

Representative Bradley (Republican), of Michigan, challenged a $348,925,000 item in the bill for building munitions plants to provide arms for a 4,000,000-man Army.

He said he understood that an enemy would have to have an army four times as large as ours to hope successfully to attack the United States, and that as no nation could put a 16,000,000-man force into action, he assumed the preparations were for an "expeditionary force."

Testimony by Gen. George C. Marshall, Army Chief of Staff, which was made public with the bill, indicated that the War Department does not contemplate raising the strength of the Army beyond the 1,418,000-man force expected by July, but wants to provide facilities for a larger force if it becomes necessary.

The committee said that the sum of $971,769,114 carried in the bill, together with a smaller amount in the regular 1942 budget, will "substantially" equip the Army with the "critical" equipment for a 2,000,000-man force. "Critical" munitions are those which take a long time to produce.

New Data On Blitzkrieg

The $348,925,000 fund for new plants would provide the production facilities for "critical" items for a second 2,000,000-man force, it was explained.

Marshall was revealed to have told the committee that the War Department recently obtained new

See DEFENSE, Page 3, Column 1.

Can't Speak

2 Boys Find Missing Girl In Park Here

Ruth Egoscue, 22-year-old War Department clerk who had been missing since Wednesday morning, was found unconscious on the ground in Lincoln Park, Thirteenth and East Capitol Streets, shortly before midnight last night.

At Casualty Hospital, where she was taken by a passing motorist, she was treated for exposure and nervousness. A preliminary examination failed to disclose any marks of assault, physicians said. She was in such a nervous state that doctors did not permit police to do any questioning.

When found, Miss Egoscue was fully attired. Her dress was wrinkled, and her hair was described as very unkempt.

She was discovered by Joseph Rollman, 15, of 1123 Park Place Northeast, and Donald E. Kersteens, 16, of 31 Eighth Street Northeast. They rushed to the nearby residence of Dr. Christopher Murphy, deputy coroner, for aid. In the absence of her husband, Mrs. Murphy followed the young men to the side of the prostrate girl and made efforts to administer first aid.

The girl could not speak for sobs, Mrs. Murphy reported. An ambulance was summoned, but Grafton Harper, 28, 2912 Seventeenth Street

See GONE, Page 14, Column 6.

Senate Group Votes Aid Fund Unanimously

Nye Joins in Show Of Hands in Favor Of $7,000,000,000 Sum

(Public favors transfer of 40 more destroyers to Britain, Gallup Poll shows—Page 7.)

By Robert C. Albright
Post Staff Writer

Maintaining the breathless pace set by the House, a Senate Appropriations subcommittee yesterday approved without change the Administration's $7,000,000,000 "estimate" for capacity arms aid to Britain.

Action was unanimous and followed only two days of hearings. Today the full Senate Appropriations Committee will echo its approval and report the bill to the Senate. Final Senate action is slated Monday.

Last of a brief line of Government witnesses, William S. Knudsen, defense production manager, told the subcommittee the entire amount for munitions and food supplies could be committed in the next fiscal year.

Opponents of the Lend-Lease Act on the subcommittee joined the chorus of votes for the bill. Senator Byrnes (Democrat), of South Carolina, called for a show of hands so the unanimous outcome could not be in doubt.

Previously, Senator Nye (Republican), of North Dakota, led a hopeless effort to halve the appropriations to $3,500,000,000.

This was defeated by a voice vote. Subcommittee members said Nye was the only member who voted for it.

In the end Nye, Senator Brooks

See LEND, Page 3, Column 2.

Staggered Hours To Stand, U. S. Workers Told

It appeared yesterday that Federal employes who have expressed dissatisfaction with the new stagger-hour working schedule will have to accept them.

"There won't be any changes in the schedule effective March 31," a spokesman for the Budget Bureau said yesterday. "There may be minor adjustments, but the whole schedule will be placed in operation."

He pointed out that the system of staggering working hours in 21 departments and agencies had been based on scientific studies

"Any major changes," the Budget Bureau spokesman said, "would disrupt every effort we have made to relieve rush-hour traffic congestion."

The bureau spokesman declined to be named because "I don't want to be run out of town."

Mediterranean Sea Fight Hinted

Madrid, March 21 (INS).—Possibility that a naval battle was raging in the Mediterranean, near Gibraltar, was seen in a dispatch tonight stating that heavy gunfire could be heard clearly by residents of Algeciras, directly across Gibraltar Bay from the fortress.

U. S. Interests Likely to Get 32 Nazi Ships

Deal for Interned Vessels Expected To Be Completed In a Fortnight

By George Bookman
Post Staff Writer

Private negotiations to sell 32 German ships interned in this hemisphere to American interests for eventual use by Great Britain may be completed in a fortnight, it was learned yesterday.

Outbreak of war trapped many German ships in North and South American ports and the German owners are negotiating to sell the 32 vessels still immobilized here. Some others managed to get through the blockade.

Only two of the vessels are in United States ports, it was said—a tanker in Boston and the freighter Arauca at Port Everglades, Fla. The 30 other vessels are scattered throughout Latin America.

The sum involved was not disclosed.

Between Private Principals

The negotiations were said to be between private principals, but with the active interest and supervision of the American Government and the German Embassy.

The plan as conceived here is that the ships will be turned over eventually to the British, or else used as replacements for ships now in service elsewhere that may be put on North Atlantic runs.

The Germans were said to feel that they might as well receive payment for the ships, which would be in American dollars, rather than leave them rotting at their moorings.

An informed source said the Germans appeared to be more anxious to get the dollars than to keep the ships out of British hands. One consideration influencing the Germans, it was said, was the prospect that the ships might be commandeered eventually without payment, a less attractive outcome than sale of the ships now for cash.

May Double Ship Program

It was reported meanwhile that the American effort to bolster Britain's "bridge of ships" may soon be reinforced by doubling of the present 200-ship construction program.

First contracts for construction of the "ugly-duckling" vessels were let this week and other contracts are quickly being negotiated. The emergency 200-ship program is supplementary to building of 60 other vessels, ordered here earlier by the British.

The lend-lease law permits transfer of ships to Britain but President Roosevelt said at a recent press conference that no Maritime Commission equipment figured in the first allotment sent abroad.

Maritime Commission officials have said they have no spare ships at present for transfer to Britain. Possibly sources of more tonnage lie in the Danish and Italian vessels in U. S. ports. Officials have for months been discussing ways and means of securing these vessels. Earlier this week Representative Oliver (Republican), of Maine, introduced a bill to permit the Maritime Commission to charter or purchase these foreign ships.

Boy, 5, in New Boots, Heeds Call of Spring

Spring, which sounded an all-out call to Washingtonians during its first full day here yesterday, was expected to maintain its general good behavior in the Capital today.

The Weather Bureau said there will be increasing cloudiness, but the temperature will rise to the fifties.

The balmy weather yesterday filled the parks, officials said. School children had a chance to take advantage of the fine day because of a half holiday. Their teachers spent it in a conference.

Five-year-old Joseph Marx, of 3123 Rittenhouse Street Northwest, heard the call of spring and marched off in his new birthday boots.

Joseph, who left home about 11:30 a. m., was feared lost in nearby Rock Creek Park. His father, Lieut. Col. Joseph N. Marx, Army Reserve officer employed in the General Accounting Office, solicited the aid of police of the Eighth Precinct Station, and of officers at the CCC Camp in the park. Just before nightfall 50 CCC boys were combing the woods, and a corps of Boy Scouts was being mobilized.

Meanwhile, the anxious father and a police officer found Joseph in the 6300 block of Thirty-second Street Northwest, proudly displaying his boots to other children.

Serb Unrest Delays Belgrade-Axis Pact; Plymouth Fired Again

City of 220,000 Suffers Second Assault, Exceeding That on Coventry

By the United Press

A Southwest Coast Town, England (Saturday), March 22. Apparently determined to wipe out completely this historic town (Plymouth) hundreds of German bombers blasted great sections of it to ruins last night in their second straight night of "blitz" attack.

The attack, which began shortly after dusk and lasted until midnight, exceeded in fury and destruction even the all-out bombing of Thursday night and early Friday which reduced buildings after building to smoking debris and took a great toll of dead and injured.

In a constant stream, hundreds of German bombers swept over, unloading thousands of incendiaries and big bombs with all the savagery of the "blitz" that laid Coventry in ruins.

Business buildings, homes, shops and churches which had escaped the previous night's assault, were ruined.

Spotters Pounce on Bombs

The raiders appeared while rescue workers dug in smoking ruins for dead and injured of Thursday night's bombing.

The thousands of incendiaries started fires, but thousands of "spotters"—men, women and even children—pounced upon the bombs while projectiles of all calibers fell all around them.

The staff of the newspaper where this correspondent was at the time of the attack was ordered to shelters where work went on. After about 2½ hours the "imminent danger" signal was given and police ordered evacuation of the newspaper building, which was hemmed in on all sides by buildings blasted or damaged by bombs. There was grave danger from crushing walls.

"Still Carrying On"

Amid the hell of death and destruction, the general feeling of the people of this town was:

"It's tough, but we're still carrying on."

It appears that there is hardly a street not affected in some way.

Before the raiders appeared last evening hundreds of people, many of them wearing blood-stained bandages with torn clothing, were wandering in the debris-littered street seeking shelter after the long and savage Thursday night attack that wiped out their homes.

Entire blocks of homes lay in ruins early today and neighbors and relatives are doing all they can to care for the refugees.

It was estimated that 10,000 incendiary bombs alone were dropped upon the town of 220,000 in Thursday night's hours-long attack, and even more fell last night, while explosives fell sometimes at the rate of 12 a minute—720 an hour—at the peak of the fury.

Several Killed in Hospital

When the raiders arrived last night authorities still were trying to estimate the death toll and damages of the previous assault and people wandered in the street, not knowing whether their families were dead or alive.

Injured and dead still were being pulled from ruins, including a hospital wing where several persons were killed.

The War Today . . . . .

YUGOSLAVIA grows more tense as Serbian opposition again blocks the patchwork kingdom's acceptance of Axis partnership. Page 1.

PLYMOUTH suffers destruction even greater than that of Thursday as Nazi planes strew battered town with fire and explosive bombs. Page 1.

NAZI BATTLESHIPS operating in the western Atlantic are the 26,000-ton Scharnhorst and Gneisenau, London says. Page 1.

ATHENS claims that the Italian air force has been driven from the air in Albania. Page 2.

BRITISH CAPTURE the Oasis of Giarabub, last remaining island of Italian resistance in eastern Libya. Page 2.

VATICAN announces the Pope will not celebrate Easter Mass publicly this year. Page 2.

BORDER reports assert that Roberto Farinacci, Fascist Party leader, has been slain. Page 2.

Two Big Nazi Battleships In Atlantic

British Say Gneisenau And Scharnhorst Are Operating in West

By Robert P. Post
Copyright by New York Times

London, March 21.—Two German battleships which Prime Minister Churchill declared last Tuesday were operating as far west as the forty-second meridian, were said here today to be the heavily armed Scharnhorst and the Gneisenau, both of 26,000 tons.

Each carries nine 11-inch guns and is rated at 27 knots.

If this is true, the Germans have been able to repair a ship which has been frequently attacked. The Scharnhorst was in a running fight with the 32,000-ton Renown off Norway last April. The Renown reported she had hit the enemy and it was thought she had been severely damaged. The Scharnhorst was also torpedoed by the submarine Clyde a little later. It was also reported that she had been bombed at Kiel by a lone British raider. The pilot and the sergeant of the British plane were decorated for this feat.

The Gneisenau was reported to have been sunk by Norwegian shore batteries at Oslo in April. This report has never been confirmed, although the German wireless once referred to it as though it were true.

Of course, the fact that the Scharnhorst is still floating does not prove that the British were in any way exaggerating in their claims. They never said they had put her out of action but merely recorded damage, which the Germans have had plenty of time to repair. There is a British ship probably in service today which is made up of the bow of one vessel and the stern of another.

The British task of hunting down one of these raiders is tremendous. It requires many ships—it should be undertaken by big battlecruisers—and it probably also requires an aircraft carrier for scouting purposes.

In the meantime there is some speculation as to what happened to the liner Bremen. A reconnaissance photograph published today showed her moored beside her quay at Bremerhaven with the Europa nearby.

3 Cabinet Members And Envoy to Soviet Resign, Army Holds Defiant Parades

By the Associated Press

Belgrade, Yugoslavia (Saturday), March 22.—Mobilized Serb soldiers singing American and French World War songs paraded in the provinces last night while Yugoslav government heads vainly sought to solve a crisis arising from an attempt to put this Versailles Treaty-built nation in the Axis fold.

Regent Prince Paul and his premier, alive to the dangers of internal disorders, had not succeeded early today in their attempt to form quickly a completely pro-Axis cabinet that would approve the plan of modified alliance with the Axis. The Serb Peasant Party leaders bitterly oppose the plan.

Here in the capital anti-Axis students met near the royal palace and played "Tipperary," the famous British marching song of 25 years ago.

Delay Angers Germans

The uproar caused by grapevine leakage of the government's intention, which was opposed vigorously by three resigning cabinet ministers, forced Premier Dragisa Cvetkovic and Foreign Minister Aleksandar Cincar-Markovic to delay their scheduled departure today for Vienna, where they had planned to sign an agreement with the Axis Sunday.

This hitch caused great indignation in German circles.

[Germany was reported in political circles last night to have "plainly hinted" to Yugoslavia that she must arrange for adherence to an Axis pact within 48 hours, according to the United Press.

[Adolf Hitler, according to these reports, is withholding the launching of an Aegean offensive against Greece only until the question of Yugoslavia's signature to a pact with the Axis is cleared up.]

Croat Official Summoned

Government sources predicted it would be impossible for the premier and foreign minister to leave for Berlin before Monday or Tuesday.

Before going to bed early today the premier ordered Dr. Ivkovic, Vice Governor of Crotia, to hurry here from Zagreb. It was eported Dr. Ivkovic would be offered one of the three cabinet posts.

Under the Yugoslav constitution any agreement such as the proposal to join the Axis must have the unanimous approval of the cabinet ministers. Customarily the ministerial vacancies are filled with members of the predecessor's party—but observers considered it unlikely that any prominent member of the Serb Peasant Party would join a pro-Axis cabinet.

The likelihood of delay—or of more than mere delay—was raised by the angry objections of the three Serb cabinet ministers who resigned

See BALKAN, Page 2, Column 2.

Swiss Report Nazi-Yugoslav Border Clash

Copyright by New York Times

Berne, March 21.—A report was received here tonight, as yet unconfirmed, of a border clash between Germans and Yugoslavs at Kriva Palanka (east of Skolpje on the Bulgarian frontier) in which nine Yugoslavs were said to have been killed.

Roosevelt Waits Near Nazi Vessel For Better Seas

Aboard U. S. S. Benson, Port Everglades, Fla., March 21 (AP).—President Roosevelt rode salt water tonight but he was not getting far on a fishing trip.

The White House yacht Potomac lay at anchor behind the harbor breakwaters here, still waiting favorable weather before nosing into the open Atlantic.

The yacht was anchored directly astern of the German freighter Arauca, flying a black and white swastika flag. The freighter escaped from a British warship and took refuge at Port Everglades in December, 1939.

Sailors with rifles patroled the docks nearest the Potomac and Benson, and one bluejacket was stationed at the Arauca gangway.

First Lady Jibes At Col. Lindbergh

New York, March 21 (INS).—Col. Charles A. Lindbergh's latest warning that America faces only "humiliation and defeat" if she takes part in the European war drew a sharp retort from the First Lady of the land today.

"Still wishful thinking, rather than realistic thinking," Mrs. Franklin D. Roosevelt commented.

A Routine Matter

Doctor Denies 'White List' Was Directed Against GHA

By Gerald G. Gross
Post Staff Writer

Despite Government claims to the contrary, the District Medical Society's "white list" was not directed against Group Health Association, the doctors' trial jury was told yesterday.

Testifying in defense of the 14 local society members accused of restraining the medical care cooperative and thereby violating the Sherman Act, Dr. H. C. Macatee emphatically denied that the "white list" was conceived as an anti-G. H. A. weapon.

Dr. Macatee, president of the Health Security Administration and for many years a Washington practitioner, is not one of the defendants.

He explained, under questioning by William E. Leahy, defense counsel, that preparation of the list, which did not include the name of Group Health Association, was authorized by the District Medical Society in March, 1937. It was distributed to member physicians the following July.

Although it was incorporated early in 1937, Group Health Association did not open its doors for patients until November of that year.

"The approved list came about as the result of a complaint made to the society against a certain industrial clinic" the witness said.

See MEDIC, Page 4, Column 3.

Millions for Defense

Army to Build $2,500,000 Storage Depot in Alexandria

The Army plans to build a $2,500,000 quartermaster depot in Alexandria, it was disclosed yesterday, as a storehouse for military posts in the Capital area.

Brig. Gen. Brehon B. Somervell, Army construction chief, revealed the projected military establishment during testimony before the House Appropriations Committee made public yesterday.

He told the committee that the new 1,418,000-man Army will need 10 new depots for keeping reserve supplies ready for issue in case of need. The new depots will cost a total of $45,588,500, and are in addition to eight others now under construction.

The Alexandria depot will have 500,000 square feet of storage space, it was stated, and probably will be a sprawling one-story structure of either steel or concrete construction.

Funds for the project will be asked in a forthcoming supplemental appropriation bill, Gen. Somervell stated. A site for the building has not yet been selected, a War Department spokesman said.

One of the other ten depots required, it was stated, also will be built in Virginia. The fifth supplemental defense appropriation bill passed yesterday by the House carries $3,000,000 for a quartermaster depot to be located between Richmond and Charlottesville. The exact location has not been settled.

Gen. Somervell told the committee that depots with 38,000,000 square feet of space will be required

Today's Index

	Pages
Amusements	9
Army, Navy Transfers	25
Bridge	25
Church News	8
Clubs	13
Columnists	7
Crossword Puzzle	24
Death Notices	21
Editorials	6
Financial	19, 20
Gallup Poll	7
Leonard Lyons	9
Mary Haworth's Mail	11
Picture Page	10
Radio	24
Society	12
Shirley Povich	16
Vital Statistics	20
Walter Haight	16
Weather Details	20
What's Going On and Where	20
Woman's Page	11

Over Our Shoulder

a preview of the Sunday Post

OUR CAMPAIGN against phony names for fiction characters has taken on new vigor. The night club singer in tomorrow's complete Sunday Post novel is named—don't laugh!—Stream Waters! But don't let that keep you from reading the story. It's a good one, and the setting is in Chevy Chase and Washington.

When Garrick Temple was found poisoned by strychnine the finger of suspicion pointed in turn to two women: Stream Waters, who had been blackmailing Temple and whose colored maid was also found dead from strychnine, and Temple's young wife, Nora, who was in love with a doctor from whom a lot of strychnine had been stolen.

Complicating factors were the hatred of Temple's sister-in-law for Nora, who was his second wife, and the fact that Temple's son had fallen in love with his stepmother.

Try this Washington mystery story tomorrow.

Gardeners: *Sunday's page offers pictures of new flowers—advice on buying seeds and planting shrubs—article on bulbs—the garden calendar.*

Hedda Hopper lets you look through her mail this time and it all seems to be on America's favorite indoor sport—casting movies. See if your ideas agree with those of Hedda's correspondents. Then go on to Louella Parsons' column on the recasting of Jimmy Gleason, who had been typed for years as a dese-and-doser until Capra rescued him. Esther Fernandez, lovely new Mexican starlet, whose story Lucie Neville tells, was also cast by Mexican directors always in the innocent type of roles. Now Hollywood has other plans for her. And if that's not enough movie material in Sunday's Post for you (besides the film chart and local movie news) consider the big, two-color picture of Lana Turner that's on the front of tomorrow's Amusement Section.

Nelson Bell's column is about Gallup and about war relief. Queer subjects for a drama critic? No—there's to be a big midnight benefit for Greek war relief, and a movie firm is turning out some shorts on the Gallup Polls.

The Gallup Poll for Sunday is on the public's feeling regarding national defense. Are we producing fast enough? If not, why? You probably have your own ideas on the subject—compare them with the general public's.

On national defense, too, J. G. Norris points out that a two-ocean Navy needs a lot of bases from which to operate. So he explores our new base program, with special emphasis on what's being done at Pearl Harbor, in Hawaii.

Front page of "Pictures" this week tells the story of our Aid-to-Britain program. And an article in Section 2 discusses the long-anticipated attempt to invade England, with four maps to show what's what.

Radio Fans: *Richard Coe tells of the frequency changes that are going to throw your push-button radio into utter confusion—until you get everything readjusted to new wave lengths.*

Most problems of marriage between persons of differing religions are solved by compromise. But what if the boy is so devout that he can't conceive of marrying outside his church—and the girl simply refuses to make the promises required for such a marriage? They love each other deeply—will that in itself solve the problem? Mary Haworth tackles a difficult subject in answering this one tomorrow.

Far lighter is Malvina Lindsay's contribution to Sunday's Woman's Page—a "Gentler Sex" column on the subject of meeting the guest speaker at the train.

The history of the Washington Club, now celebrating its fiftieth anniversary, is Jessie Arndt's topic. And Katharine Brush's story of a train wreck and some movie-struck girls will make you stop and wonder.

Job Hunters — *Sunday's Federal Diary tells about trai[ning] people for Government [jobs], and an article on the [Na]tional Page describes the District of Columbia public school program to train workers for store and restaurant employment.*

Fascist Party Chief Reported Slain in Albania

By the Associated Press

Belgrade, March 21.—Roberto Farinacci, one of the 11 cabinet members and close associates Premier Mussolini sent to the front to set an example of Fascist valor for his soldiers, has been killed in hand-to-hand combat in Albania, it was reported at the border today.

Farinacci was said to have met death from a sniper as he led his Blackshirt battalion over the top at Tepeleni, Italy's Albanian "Verdun," in a bayonet and grenade battle.

The reports said his body was not recovered, despite the efforts of his men to do so.

Was a Firebrand

A former secretary of the Fascist Party and a member of the Fascist grand council, Farinacci was reputed to be one of Mussolini's four closest collaborators.

Farinacci long ago had established a reputation as a duelist and a firebrand. He was one of Mussolini's fighting politicians who went to Ethiopia. There he lost his right hand in a grenade explosion.

Anticlerical and anti-Semitic, Farinacci led all the Italian press in denunciation of the Jews in his extremist newspaper, Il Regime Fascista, at Cremona, in the days before the war.

Farinacci had been at the front since about January 25, when it was announced in Rome that he was taking up active military service.

Recent Greek reports, said to have been derived from talks with Italian prisoners, have told of the capture, death or injury of six high Fascist personalities in the major offensive which the Italians undertook on the Tepeleni front nearly two weeks ago reportedly under the eye of Premier Mussolini himself.

The Greeks named only two, however, and there was no way of knowing whether Farinacci might have been among them.

Eight Other Leaders in Battle

Eight other cabinet ministers and high officials have been sent to take an active part in the fighting by Mussolini, including his own son-in-law, Count Galeazzo Ciano, who finds time, however, to appear at an occasional formal function in connection with his duties as foreign minister.

The last to be sent to the front was Count Dino Grandi, minister of justice and former Ambassador to London. The others are Ettore Muti, Fascist Party secretary; Alessandro Pavolini, minister of popular culture; Giuseppe Gorla, minister of public works; Raffaello Riccardi, minister of foreign trade; Renato Ricci, minister of corporations, and Count Paolo Thaon di Revel, minister of finance.

Nazis Give Serbs 2-Day Ultimatum

BALKAN, from Page 1.

yesterday rather than approve an anti-British accord with Germany and her allies.

Army Resentful

The army rank and file, too, was angry. There were sharp manifestations of discontent among the public. It was disclosed that four of the leading Yugoslavian generals had been pensioned and, while this was described officially as "a mere routine matter," it was no secret that objections to capitulating to Germany had risen high in some sections of the army.

In public places, photographs of President Roosevelt and Winston Churchill appeared, with wordless symbolism, alongside those of the Yugoslavian national heroes.

Prince Paul, head of the Yugoslav regency, ordered the ministers to rescind their resignations, but they firmly refused, and Paul tonight reluctantly accepted their withdrawal from the government.

A fourth Serb member of the cabinet was said to be preparing to resign. He and the three who quit were the only members of the 17-man cabinet who voted against the Axis alliance program.

This program was said reliably to call for full Axis membership except that troops to attack Greece would not cross Yugoslavia and that this country's territory would be respected by all Axis signers.

The news, trickling out into the country via grapevine, enhanced the growing discontent, particularly among the Serbs who constitute one-third of the population of 15,000,000.

The cabinet members who resigned were Dr. Budisavijevic, minister of social welfare; Dr. Branko Cubrilovic, minister of agriculture, and Mihailo Konstantinovic, minister of justice. Their fellow-dissenter was said to be Milan Protisch, minister of supplies.

Serbs Incensed

Cubrilovic, who heads the Serb peasant party, called a meeting of his party chiefs to discuss the situation.

Prince Paul met with leaders of the parties represented by the retiring cabinet members to see if they would agree on more complacent substitutes. What he learned was not disclosed, but it was after this session that Paul accepted the resignations.

Envoy to Soviet Resigns

Minister to Russia Gaverilovic was said to have sent his resignation to Prince Paul in protest against the Axis plan.

The press disclosed that Prince Paul asked the advice of the patriarch of the Serbian Church but that the patriarch, extending his hands in a helpless gesture, said his interest was to preserve peace.

Disclosure that four prominent generals were pensioned increased the national tension. The general staff was said to have advised an understanding with Germany, but lesser officers and the rank and file among the country's army of 1,000,000 were irate.

This capital was made nervous when streetcar, telephone and lighting services were cut off for a short time yesterday but the interruption was described as technical trouble only.

SPECIAL NOTICES

EARN more, secure a better position. Opportunities are numerous today. Brief courses in calculating machines. Grasp of Bord Fachhead, Bookkeeping, Touch-Typing. Inquire Boyd's, 1333 F. NAt. 2346.

Dies Fighting Hand-to-Hand

ROBERTO FARINACCI, whom Mussolini sent to the Albanian front to set an example of Fascist valor for his soldiers, was killed in a hand-to-hand combat in Albania, it was reported yesterday

Italians Swept From Skies, Greeks Say

By Ben Ames.
United Press Staff Writer

Athens, March 21 (U.P.).—The Italian air force has been "swept from the skies" over Albania by British and Greek fighter planes, a government spokesman said tonight in reporting the shattering of a strong Fascist tank attack near Tepeleni.

In the last 24 hours, it was reported, the Italians' counter-attacks have slowed down, apparently owing to the heavy losses suffered by the Fascisti in a week of futile efforts to recover lost ground all along the front.

Fascists Repulsed "With Ease"

The Italians still attempted to make headway with counter-attacks during today in the central sector, with Greek artillery supported by antiaircraft guns pouring shells into long columns of Fascist reinforcements and supplies moving up to the front lines.

The enemy attack was shattered "with ease," the government spokesman said, two Italian tanks were put out of action by Greek artillery fire and others were damaged.

A strong Greek patrol, supported by heavy artillery fire, was said to have penetrated deep into Italian territory, taking many prisoners, including an officer.

Suffer "Terrific Losses"

Greek artillery has been "most effective" during the last 24 hours, the spokesman explained. After one barrage huge sheets of flame and great explosions were said to have occurred, indicating that an Italian munitions dump had been destroyed. Another battery destroyed an enemy oil dump.

Italian prisoners were quoted officially as saying that three Italian divisions totaling between 45,000 and 50,000 men suffered "terrific losses" in a three-day battle around the town of Trepeshina, northwest of Klisura on the central Albanian front.

Several prisoners were said to have reported that an entire Arditi company—known as the "Company of Death"—was wiped out in this battle. Only 800 men were left out of 10,000 of the Legniani division after the battle, the Italian prisoners were quoted as saying.

Rumania Calls Reserves

Bucharest, March 21 (U.P.).—The Rumanian general staff tonight ordered all army reservists thus far exempt from mobilization to report immediately to their units "for clarification of their situation." An official said the army is being kept at peacetime strength.

Freighter Believed Sunk Docks in N. Y.

New York, March 21 (INS).—The British freighter Empire Attendant returned from "Davey Jones' locker" today to steam into New York Harbor after being given up for lost following a reported torpedoing by a U-boat 1,000 miles off the Irish coast on March 7.

The ship bore unmistakable signs of battle but no descriptions of any kind were vouchsafed by her tight-lipped skipper or crew, who were instructed not to talk by British officials in New York.

TOURIST ROOMS WANTED

Accommodations are needed for spring visitors. List your rooms WITHOUT CHARGE with the Housing Bureau of the Greater National Capital Committee, Washington Board of Trade. Phone Republic 2600.

Open Evenings and Sunday Afternoons

British Capture Libyan Oasis, Ending Siege

By the Associated Press

Cairo, March 21.—Giarabub, holdout oasis in the desert of eastern Libya, has been captured from the Italians, British general headquarters announced tonight.

Cut off from help, the Giarabub garrison had held out valiantly for 15 weeks. Bardia, 150 miles to the north, fell on January 5 in the initial British surge into Libya.

The garrison commander and 800 soldiers were taken prisoner, it was announced.

Recently, the British said, "an opportunity arose finally to clear up the situation," so a detachment of British and Australians attacked Giarabub yesterday. Capitulation came this afternoon.

Giarabub was the last point of Italian resistance in eastern Libya.

Oasis a Moslem Shrine

For all these weeks, the only food supplies to reach the oasis, less than 30 miles west of the Egyptian border, have been dropped by plane from Tripoli. The wells of the oasis supplied the besieged garrison with water, however, and gave them that slight advantage over the besiegers.

The oasis has the standing of a minor mecca in the Mohammedan world. It was there that Sidi Ben Ali es Senussi established his order in 1855 and his tomb rests in an ornate mosque which dominates the oasis.

He preached a return to the primitive, barring luxuries, and drinking, smoking and dancing were prohibited under the law of Senussi, a Moroccan Arab descendant. The movement spread through other oases of the Sahara to central Africa.

Because of the religious nature of the place, the British said, they refrained from bombing it.

The repulse of another Italian counterattack at besieged Cheren, in Eritrea, has cost the Fascists "serious casualties and a number of prisoners," the British Middle East command announced tonight.

In British Somaliland, Hargeisa was reported retaken by the British.

The operations at Cheren, under a British pounding by land and air for weeks, "continue to develop slowly but satisfactorily," the bulletin added.

(Italy officially confirmed that the British were steadily pounding at Cheren, but said the defenders were holding firm and that Italian planes were bombing the British.)

Lady Astor Cheers Public

By the Associated Press

Plymouth, England, March 21.—Bucked up by tireless little Lady Astor, Plymouth piled high the sandbags and manned the stirrup pumps tonight, prepared for another test of flame and blast such as it endured last night at the hands of the luftwaffe.

The Virginia-born Nancy Astor, who has sat in Common for the Sutton Division of Plymouth since 1919, directed fire fighters at her Plymouth home through the raid, then took over the mayor's post in the absence of her husband, Lord Astor, with influenza.

Today Lady Astor toured every rest center in the city, among them Virginia House, which accommodates 300 homeless persons and which she and her husband established.

Eye-witnesses who have seen the condition of other English cities after such raids as that of Thursday night said Plymouth, a city of some 220,000, already had made an amazing return to near-normal.

Plymouth had taken a lesson from Portsmouth, Southampton and other coastal cities previously blitzed, and was well-prepared. Alert firewatchers prevented the spread of many fires. All the homeless were cared for in the rest centers.

The Germans struck last night only a few hours after King George VI and Queen Elizabeth left Plymouth following a tour of inspection, during which the King was piped aboard a former American destroyer at the Devonport naval base.

British Get 1,875 U. S. Planes in '40

London, March 21 (AP).—A total of 1,875 American-made airplanes was shipped to Britain in 1940 compared with 300 in 1939, according to the current issue of the magazine Aeroplane.

Approximately 1,600 of the planes arrived between last July and December, the publication said, emphasizing the sudden acceleration in the rate of delivery.

100 Japanese Ships Sighted Off China

Hongkong, March 21 (AP).—Reports from Chinese sources today said a Japanese armada of 100 warships and troop transports had been sighted off the southeast China coast between Amoy and Bias Bay.

Giving Glamour For Greek Relief

MAUREEN O'SULLIVAN, brunette motion picture star, is en route to Washington to be guest of honor at the Greek War Relief Ball at the Mayflower Hotel Tuesday night, March 25. Miss O'Sullivan boarded a train yesterday in Hollywood and will arrive early Tuesday morning to add a touch of glamour to the charity dance

Japanese Say Matsuoka May Visit London

By the Associated Press

Berlin, March 21.—German submarines struck in a new and menacing direction at Britain and sank 69,000 tons of merchant shipping from a strongly guarded convoy off the West African coast, the high command announced today.

At the same time Axis quarters connected the forthcoming visit of Japanese Foreign Minister Yosuke Matsuoka with prospective moves in "blitz diplomacy."

Usually reliable Japanese sources here said Matsuoka might visit London. They were unable to say whether he would be likely to visit the United States, too, on his way home.

There was no discussion of the possibility in other quarters, however. (Authoritative quarters in London said they had no knowledge of an impending visit by Matsuoka.)

Ceremonial Report

The attack on the England-bound convoy in African waters was made the subject of a "sonder meldung"—a special report—which is the ceremonial form of transmitting information which the high command regards of great importance to the German people. The attack was taken by Germans as proof that the intensified submarine warfare which Hitler has proclaimed for March and April was well under way.

Military observers said U-boats and planes were sinking Britain's ships at such a rate that shipbuilders of the world could not keep pace with it. The high command announced the sinking of another freighter and the firing of a second in air attacks about England.

The number of ships sunk from the convoy was not given, however.

(Neither was there any indication whether the operation was by long-range submarines or by U-boats based at new stations in Africa or elsewhere along the South Atlantic.)

Festooning Berlin

The work of festooning the city for a rousing welcome for Matsuoka began, and the semiofficial magazine, Berlin-Rome-Tokyo, observed that "blitz diplomacy" goes hand-in-hand with blitzkrieg and hinted that other states may be joining the three-power pact soon.

But there was no comment in Berlin whether this latter hint might be directed at Yugoslavia. Nor was there any comment upon resignations from the Yugoslav cabinet because of disagreements over that country's foreign policy.

BE SURE AND SEE
ELITE LAUNDRY AD
IN THIS PAPER
MONDAY, MARCH 24

Pope Expected To Hold Quiet Easter Mass

By the Associated Press

Vatican City, March 21.—The Pope is expected to substitute a quiet Easter mass in his private chapel for the usual elaborate ceremony in St. Peter's.

Although His Holiness' definite plans have not been announced, it was said that because of war conditions he had canceled the usual mass and the blessing of the throngs from the balcony.

Although Vatican City residents are subject to most of the wartime restrictions applying to those outside the city, the Pope has tried to carry on his religious activities in as nearly a normal manner as possible.

The Italian government has forbidden the manufacture and sale of various Easter cakes normally consumed in large quantities. All stocks of panettone, one such cake, have been ordered turned over to the army.

Restrictions on Sunday travel—which forbid private motoring and curtail public transportation—were given as one of the principal reasons for cancellation of the Vatican's customary Easter service.

The Pope had been expected to deliver an Easter homily on war and peace, as he did a year ago, but prelates indicated this, too, would be omitted.

Fritz Thyssen In South America, Germans Insist

Berlin, March 21 (AP).—German authorities declared today that Fritz Thyssen, German industrial magnate, was neither in Germany nor France but in South America.

They emphatically denied a Vichy report that he had been confined in a German concentration camp.

Informed sources at Vichy asserted last Monday that Thyssen had been interned at Dachau concentration camp in Germany.

These informants said Thyssen, who fled Germany in November, 1939, after breaking with Hitler over the Soviet-German pact, had been arrested by French police at Cannes and turned over under the terms of the French-German armistice.

Thyssen had lived openly at Cannes, on the Riviera, before disappearing last December.

Portuguese Ape Forty-Niners In Wild Tungsten Ore Rush

By the Associated Press

Lisbon, Portugal, March 21.—A "wolframite rush" is sweeping Portugal. Thousands of peasants are deserting their cabbage gardens and little farms for the hills where they are engaging in a fury of mining like the forty-niners of California. In one instance the craze has led to bloodshed. A farmer near the village of Borralha who discovered a vein of wolframite—chief ore of tungsten used in high-speed tools and munitions making—and stood guard over it nights, shot his cousin whom he mistook for an intruder.

Despite a warning by the government, which fears crops will suffer, hundreds of North Portugal peasants have joined the rush in the last 24 hours from the villages of Borralha, Campo de Gales, Tarouca, Via Pouca de Aguiar Alva, Castro Daires and Codicoso.

Said the newspaper O Seculo:

"Families of peasants who had lived happily their bucolic life, working from sunrise to sundown to earn just enough to keep themselves alive have been seriously tempted to wolframite mining.

"Neighbors who long had been friends and shared poverty with resignation, hoping generation after generation that the land one day would produce more than what they needed to eat, have become enemies in a fury to extract in one day's digging what a whole month of tilling the land would produce."

Inquiry Started In Grounding Of Liner in Canal

Balboa, Canal Zone, March 21 (AP).—A board of inquiry began an investigation today into the grounding of the 9,135-ton Grace Liner Santa Elena in Miraflores Lake Channel while she was passing through the canal bound to South America.

She was pulled off after 3½ hours by Panama Canal tugs, her port side having been imbedded in soft mud. It was reported reliably that she had suddenly veered to port-side while steaming through the narrow channel.

Grace Line officials in New York said the grounding was a "normal accident."

Cavanagh Downturn

Comfortable . . . lightweight . . . smart . . . colorful. In fact, everything you want in a new Spring hat—A Cavanagh Downturn—the best known name in men's fine hats.

Ten Dollars

GOLDHEIM'S
1409 H STREET

"Now...I can enjoy the Orange Drink famous in New York for 20 years!"

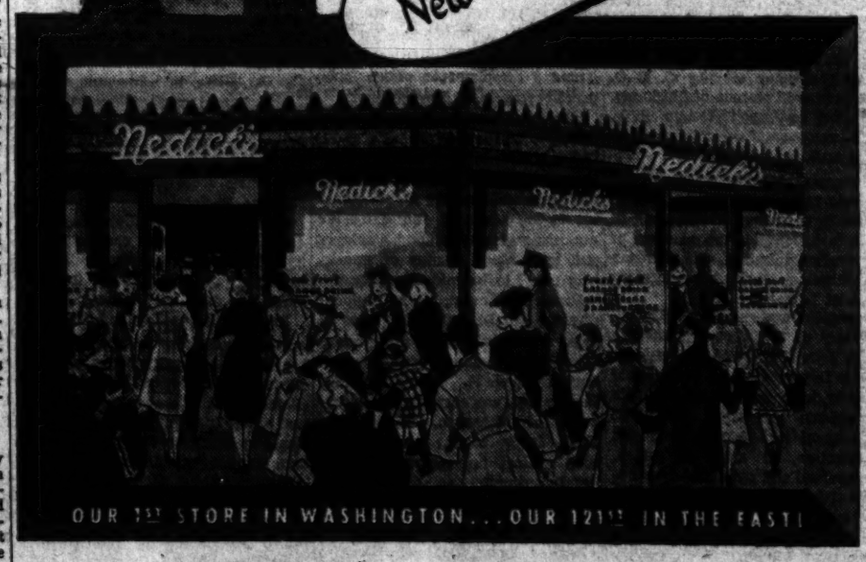

Join the crowds at the

INAUGURAL PARTY-TODAY

of the handsome new

Nedick's

famous for fresh fruit Orange Drink and Tasty Snacks

NEW YORK AVENUE AT 15th STREET, N. W.

Swell for breakfast...
Perfect for lunch...
and just right for a light bite anytime!

ENJOY THE GRANDEST Fresh Fruit ORANGE DRINK IN AMERICA!
5¢
EAT WELL — AND SAVE MONEY TOO!
Skinless Frankfurter 5c
All Beef Hamburger 10c
Fluffy Doughnuts . . 3 for 5c
Tellar Mode Sandwiches . . 10c & 15c
Silex Brewed Coffee & Pure Cream 5c
BREAKFAST SPECIAL
Orange Drink
2 Doughnuts
Coffee & Cream
Only 10c

DON'T MISS THE INAUGURAL PARTY—TODAY! FREE SOUVENIRS!

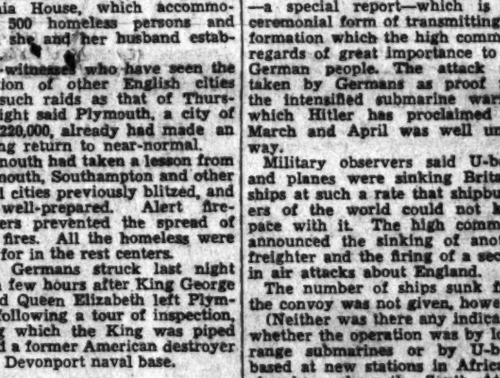

"QUALITY BROGUE"

Another of Footsaver's new, brilliant Spring styles featuring the finer qualities of bench-made shoes. Duo-matic arches for support . . . firm ankle grip . . . English heel . . . and handsomely hand-rubbed Cavalry brown. Here is distinctive footwear in the Mode tradition . . . moderately priced, $11.

Shoe Dept.—2nd Floor

the Mode
The IMPORTANT Men's Store at F STREET and ELEVENTH
30-Day Divided Payment Plan

Vichy Orders Conscription Of Farm Labor

By G. H. Archambault.

Copyright by New York Times

Vichy, March 21.—The ministers met in conference this evening under the presidency of Admiral Francois Darlan, vice president of the council, to discuss problems in preparation for the next cabinet session over which Marshal Petain will preside.

It is understood that the main question related to food supplies and the cultivation of the next crop. It has been decided to conscript farm labor.

Next month may prove crucial in many sections of the unoccupied zone wherefore Ambassador Gaston Henry-Haye's reports from Washington came as a great relief, announcing as they did the probable early shipment of 14,000 tons of wheat and flour.

With American aid the immediate problem is possible of solution, but there must also be measures to increase production of foodstuffs generally at home. Scarcity of farm labor, of draft animals, of gasoline for tractors, all compel the recruiting of many hands if there are to be sufficient crops this summer and the next—most of the 2,000,000 war prisoners are tillers of the soil.

There is to be instituted what is styled "rural civic service" which enables the government to requisition the services during the present year of all youths between 17 and 21 years of age who are without employment or who are not skilled laborers, as well as all students on vacation for a minimum period of two weeks. All these may be called upon for seasonal work.

It is further ordained that all agricultural workers who have sought industrial employment may be brought back to the land compulsorily. In addition it will be forbidden to employ farm hands on public works or public utilities.

It is learned here that the German high command has decided to grant "captivity furloughs" to all French farm workers interned as prisoners of war in the occupied zone; "several thousand" farm workers captive in Germany will be able to obtain similar furloughs to "work in the fields and the implication is that at the end of such work they may be returned to captivity.

4 Billions More Voted for Defense

DEFENSE, from Page 1.

data on the operations of German panzer divisions in the Lowlands and France last spring. He said that the information was being studied to determine the adequacy of present War Department plans for a possible expansion to 8 armored divisons and 15 separate armored battalions.

Such an increase, however, will not be made unless the Army is enlarged to 2,800,000 men, the chief of staff made plant. There are two armored divisions now and two more being organized.

Undersecretary Robert P. Patterson told the committee that the Army's present aircraft production goal was an output of 21,000 planes a year. This does not include the needs of the Navy and the British, presumably.

Maximum in October

Maj. Gen. G. H. Brett, acting Air Corps chief, said that plane deliveries in some quantity will begin next month, and that maximum production will be reached in October. Deliveries of the 1,200 four-engined and 2,400 two-engined bombers from the four new assembly plants will begin in about 14 months, he said.

Brett also disclosed that the Army planned to ask funds soon for greatly expanding the pilot training program. The present expansion is jumping the annual production of pilots from 1,200 to 12,000, and the proposed program would step this up to 30,000 a year.

The bill carries $1,684,940,000 in cash and $2,093,453,254 in contract authority for the Army and $295,416,820 cash for the Navy. About half of the Army total are new items while the remainder were originally asked in the regular 1942 budget but put ahead under the speed-up program.

Under the Navy section of the bill, $133,118,820 is for ordnance, part of which would go for antiaircraft defense equipment for merchant ships. Sixty millions are allowed for acquiring and converting 12 additional merchant ships to naval use, two of them as airplane transports.

Besides the 3,600 new bombers, funds are provided for 1,425 planes to complete the 18,000-plane program launched last year. A total of $148,039,296 is carried for outlying Army air bases, including those on the British sites and two new secondary bases in Alaska.

Briton Doubts Japan Wants War

New York, March 20 (AP).—Japan will not wage war on the United States unless forced to do so by Adolf Hitler, Sir Victor Sassoon, British banker and industrialist, said today following a tour of the Far East.

"If there is to be a war between you and Japan," Sir Victor said at an Advertising Club luncheon, "it will be only because Hitler will have forced that war onto Japan and you, and, if Japan is forced to fight the United States, then it will be a case of 'God help Japan.'"

Black Gold
America's Mildest Kentucky Bourbon—distilled by the makers of OLD GRAND DAD
NOW 3 Qts., $5.50
STAR LIQUOR
FREE DELIVERY 'TIL MIDNIGHT
DI. 2166 513 11th N.W. DI. 2166

Taken for a Ride . . .

Associated Press WIREPHOTO

MAD KILLER WAS THEIR CHAUFFEUR—Jeanne Harvey, 19, and James L. Person, 28, were taken on a terrorizing ride for six hours in and around Kansas City by a self-styled madman who killed himself as he was about to be arrested Thursday night. Police identified the man as Oliver Norris Bridges, jr., 21, a cripple, formerly of Sherman, Tex., and Los Angeles

Mme. Tabouis Predicts Revolt In France

Germany will "bomb and bomb" the British Isles for several more months, then—timed with an attack Japan will launch against Singapore—will attempt a landing on British soil, it is believed by Mme. Genevieve Tabouis, French journalist who in France was credited with unusual facility at predicting Hitler's moves.

In "six weeks' time," she predicted, at the Hotel Washington yesterday, "Mussolini will witness the collapse of Ethiopia and the ensuing fall of his entire colonial empire. But 'a day will come,' " she asserted, "when France will rise against Germany and the revolt will spread to Italy, leaving that nation with a constitutional government and its King.

"That day will come when the defeat of Germany becomes apparent to the continental peoples," she said.

Whether the Germans, in light of their national characteristics, could live contentedly under a democracy after this war, said Mme. Tabouis, is "the great problem." But, in another breath, she considered they would have to. For she foresees a confederation of European nations, overseen by Great Britain and the United States.

Mme. Tabouis thinks the Hoover plan to feed peoples of invaded nations is feasible and should be made to work. Beyond its humanitarian aspects the enterprise would make the United States "powerful and popular" in Europe, she said.

Dykstra to Quit As Selective Service Chief

Clarence A. Dykstra, will resign as Director of Selective Service to devote full time to his new duties as chairman of the National Defense Mediation Board, the White House announced yesterday.

The tall, kindly-looking president of the University of Wisconsin has guided the Army induction machinery since October 16, registration day. President Roosevelt, away on a fishing trip, has not acted on his resignation.

Dykstra's salary as Director of Selective Service is $10,000 a year. As a member of the Mediation Board he will receive $25 a day compensation for each day he spends on board business, plus traveling and incidental. His $10,000-a-year salary works out to $27.67 a day for each day in the year.

An experienced public administrator, Dykstra had been called to public service three times by President Roosevelt before he took the Mediation Board chairmanship. Before becoming head of Selective Service he was a member of the National Resources Board and of the President's Committee on Fiscal Relations Between the Federal Government and the District of Columbia.

A native of Cleveland, the 38-year-old educator was for seven years the city manager of Cincinnati, Ohio, and won national attention for his work during the Ohio Valley floods of 1937.

Senate Group Approves Aid Fund

LEND, from Page 1.

(Republican), of Illinois, and other opponents of the Administration's foreign policy joined the aid bloc in voting for the full amount.

Nye said he would renew his motion to slice the bill in half at the full committee meeting this morning but approval of the $7,000,000,000 is a foregone conclusion.

Leaders estimated only 12 to 15 Senate votes will be cast against the bill on final passage, less than half the 31 who voted "no" on the lend-lease bill.

Supporting the appropriation were an increasing number of Republicans and Democrats who opposed the "lend" principle but favor aid to England. These mainly base their shift on the fact that the lend act is now established policy.

Nye told reporters he had not yet determined how he will vote finally in the Senate, but he intends to make a short speech. Leaders said few speeches have been scheduled and there is no reason the measure cannot be disposed of in a day. Senator Wheeler (Democrat), of Montana, said he had no desire to delay the bill.

The subcommittee vote came shortly after Knudsen added his indorsement to earlier statements for the bill by Secretaries Stimson and Knox, Budget Director Harold D. Smith and Gen. George C. Marshall, Army Chief of Staff.

Assuring members that the full amount was needed, Knudsen later told reporters: "We may not be able to spend the entire amount in the year, but we will make commitments for it. We already have our plans for expansion well under way."

Witnesses generally, subcommitteemen said, stressed not only the material assistance provided by the fund toward assuring a British victory but the anti-Axis psychological impact of the measure.

Much of the testimony, as in the House, was omitted from the record because of its confidential character and will not appear in the published version of the hearings.

Presenting the report to the Senate Monday will be a man who opposed lend-lease enactment and has consistently fought lump-sum appropriations—Chairman Adams of the deficiencies subcommittee. Adams voted to report and is expected to handle the bill on the floor.

Four Nazi Envoys Meet in Santiago, Stir Speculation

Copyright by New York Times

Santiago, Chile, March 21.—A meeting here of four of Germany's ambassadors in South America was reported today by the pro-British Defensa.

Adolph von Thermann, ambassador in Buenos Aires, who arrived early this week, left again today for the southern provinces, where Chile's German colony is most important. Simultaneously with his stay here, according to the Union of Valparaiso, the German ambassadors to Peru and Bolivia arrived for short vacations.

Defensa declares that the presence of four outstanding German diplomats in the South American service, including the envoy here, in the same week creates an impression that conversations of importance were going on.

The Nation's Choice
CHOCOLATE CAKE
Mrs. Stephanson's own luscious chocolate Fudge icing . . .
Enough for 12 generous servings 60c
We, too, use fresh eggs (from our own farm daily), fresh sweet butter and fresh milk.
Chocolate, Fresh Orange, Pineapple and Cocoanut, Devils' Food, French Vanilla, Mocha and Caramel.
Cheese Cake Pat. No. 1928644 1 to 3-lb. Size
Butter Crust Pies 38 Varieties..... 50c
Danish Pastries 24-Hour Eggs, dz. 35c, 3 dz. $1
Assorted Tea Cakes, $1, a hundred
AT. 7900
Stephanson's 23d and Penn. Ave. S.E.
No Deliveries. Drive over the new John Phillip Sousa Bridge

Communists Control C. I. O. Unit, Dies Says

By Hedley Donovan
Post Staff Writer

Representative Dies (Democrat), of Texas, yesterday charged that the C. I. O. Federation of Architects, Engineers, Chemists and Technicians, whose members are employed in a number of Navy yards and defense plants, "is under the complete domination of the Communist Party."

The 8,000 members of the union have established themselves in one of the "strategic bottleneck positions in American industry," according to the chairman of the House committee investigating un-American activities.

Dies placed in the record material which he said established beyond doubt the Communist affiliations of Marcel Scherer, national organizational director of the federation, and 16 other prominent members.

Loyalty Essential

The importance of these affiliations "can hardly be overemphasized," Dies said, "when we remember that the absolute loyalty of technical men who are employed in our defense industries is essential to our national security."

Another Dies Committee member, Representative Voorhis (Democrat), of California, yesterday told the House that "you are doing it a favor when you point out to any labor group factual material proving Communist influence in that organization. You are doing great damage, however, when you make such charges if you are not sure of the facts."

Apparently in answer to recent criticism of Sidney Hillman, OPM codirector, Voohris quoted a Communist publication's attack on Hillman as a "careerist" and "enemy of the working class."

Other House comment on the defense labor situation yesterday focused on the possibility that successful operation of the new defense mediation board will head off the move for antistrike legislation.

Says Strikes Must Decline

Such legislation cannot be prevented if "we don't see a rapid reduction in the number of defense strikes," said Representative McLaughlin (Democrat), of Nebraska, a member of the House Judiciary Committee, which is now holding hearings on defense labor legislation.

Another Judiciary Committee member, Representative Bryson (Democrat), of South Carolina, said: "The success or failure of the mediation board is certain to crystallize the opinion of Congress one way or the other on the question of antistrike legislation.

"The American people are not going to stand either for strikes on the part of labor or profit haggling on the part of capital which cripple production in our defense industries. Where one attempts to take advantage of the other at the expense of national defense the Government must step in and protect the Nation's interest."

In Congress

By the United Press

TODAY

Senate

In recess.

Appropriations Committee considers $7,000,000,000 lend-lease appropriation.

House

In recess.

Ways and Means Committee considers bituminous coal extension act.

YESTERDAY

Senate

In recess.

Appropriations subcommittee favorably reported British aid appropriation.

House

Adjourned at 4:54 p. m. until Monday after passing fifth supplemental Army-Navy appropriation.

Ways and Means Committee considered coal extension act.

Best-Dressed Screen Star

ROSALIND RUSSELL, named by the Fashion Academy yesterday as 1941's best-dressed woman of the screen

Court of Summary Justice Decreed For Netherlands

Amsterdam (via Berlin), March 21 (AP).—A decree today gave German High Commissioner Arthur Seysz-Inquart authority to set up machinery to execute summary justice—shooting for serious offenses—and to set aside Dutch officials any time it is necessary for "public security."

The emergency administration may be applied to all Holland, or to limited districts.

The announcement said that the measure was being prepared in event of repetition of riots, strikes and conspiracies against German authority.

Radio Restrictions In Panama Canal Area Tightened

President Roosevelt yesterday ordered a general tightening of control over radio communication in the vicinity of the Panama Canal in a new move to protect the strategic waterway.

An executive order giving the Canal Zone governor full control over communications of all but Army and Navy vessels imposed virtual radio silence on all other craft in and near canal waters.

Health Office To Head Drive On Army Vice

Under a policy jointly agreed to by the surgeons general of the Army, Navy and Public Health Service, the office of Health, Welfare and Related Activities will supervise law enforcement activities throughout the country to suppress prostitution in the vicinity of Army and Navy establishments, it was announced yesterday by Charles P. Taft, coordinator.

Taft said statistics demonstrated beyond doubt that the veneral disease rate dropped more following direct attacks on prostitution than after attempts to segregate it or otherwise regulate it.

As a result, he said, his office would seek to stimulate State, local and municipal authorities in enforcing laws against prostitution in areas near Army and Navy cantonments.

Heading the work, Taft announced, will be Maj. Bascom Johnson, employed as director of legal and social protection, who handled similar duties for the War Department during World War I.

Taft also revealed that on Monday he will testify in favor of the bill proposed by Representative May (Democrat), of Kentucky, chairman of the House Military Affairs Committee, which would make prostitution in the vicinity of military establishments a Federal offense. Taft stated that he believed the exact determination of the distance within which prostitution would be outlawed by the Government should be left to the War Department. He added, however, that the limit of 10 miles provided in similar legislation during World War I was inadequate in the present era of extensive auto transportation.

Passage of the May bill, and its execution under this recommendation would make prostitution in the District a Federal offense, it was noted.

Taft added that he was not "fooling" himself that the evil could be entirely suppressed. He cited estimates, however, that, in groups of selectees, "15 per cent will get into trouble no matter what you do, and 15 per cent will not get in trouble no matter what opportunities there are." It is the remaining 70 per cent, Taft said, that can be protected by vigorous attempts to eradicate prostitution from nearby areas.

"The only satisfactory way, from the standpoint of morals, health and practical realism is to take every step to suppress prostitution," Taft said. "Segregated areas are out."

NLRB Cites Ford; Strike Fear Fades

FORD, from Page 1.

"most" of 1,000 Rouge plant employes dismissed during the past seven months. The union contended the men were discharged for union activity, the company that the layoffs were seasonal.

Lay-Offs Unlikely

The company also voiced assurances, Dewey said, that production was now at a level which made it "unlikely that any further lay-off will occur."

He explained further that Harry H. Bennett, Ford personnel director, had consented "to work out any problem with me that warrants my attention, such as reinstatement of men whose work has been satisfactory."

Dewey said an NLRB hearing Monday on U. A. W.-C. I. O. petitions for employe elections would dispose of the union's demands for bargaining rights. The hearing has been ordered since the union's notice was filed.

Other demands listed in the formal notice of intent to strike included "immediate" negotiations with company representatives for a union contract, restriction of lay-offs by a system of strict seniority, and abolition of the company's service department.

Where Does the U. S. Stand on LABOR?

How concerned are Americans about strikes in defense plants?

Is the public convinced labor is doing its full share?

What do voters want done?

To Get The Answers of the American people themselves to these and other similar questions the Gallup Poll surveyed voters in every State in the Union. These answers will go far toward clearing the atmosphere now rife with all kinds of suggestions . . . from mediation to outright outlawing of all defense strikes. This Gallup Poll survey on labor will be published in The Post in five reports starting tomorrow. Other reports will appear Wednesday, Friday, Saturday and Sunday.

Follow This Series of Five Gallup Polls Next Week—In The Washington Post Exclusively

J. L. Meeks, Alabama Publisher, Dies

Florence, Ala., March 21 (AP).—James Leonard Meeks, 64, publisher of the Florence Times and the Tri-Cities Daily, died at his home here today after a long illness.

His newspapers are members of the Associated Press and Meeks had served as president of the Alabama Association of Associated Press Members.

MAKERS OF FINE HATS FOR OVER 100 YEARS
KNOX

Knox Exclusive
MEET 'THE COLONEL.' the most comfortable of new lightweight felts. A casual crown set at a rakish angle . . . and a sweeping brim with a smart silk binding. Choose new light half-tones for Spring, of tan, grey or blue.....$6.50
Other Knox Hats, $5 to $20
RALEIGH HABERDASHER
WASHINGTON'S FINEST MEN'S WEAR STORE 1310 F Street

Lansburgh's
41st YEAR
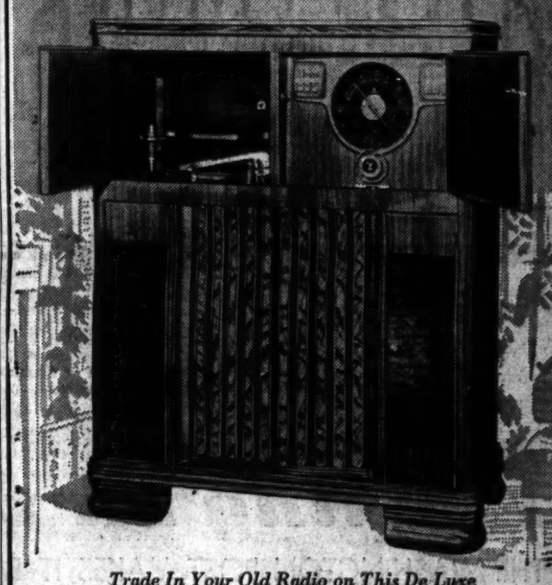
Trade In Your Old Radio on This De Luxe
1941 ZENITH Radio-Phonograph 169.95
With the exclusive "Long Life" sapphire needle on phonograph. Powerful 10-tube radio with automatic tuning, 14-inch concert grand speaker. Receives American and foreign broadcasts. Handsome console cabinet (41⅛ inches high) with ample space for records.
Liberal trade-in allowance for your old radio.
NO DOWN PAYMENT on approved credit. Convenient monthly payments, plus small service charge.

With New 1941 Features! Five-Tube
ZENITH TABLE RADIO
Attractive streamlined brown bakelite cabinet (Ivory Finish, 12.95) 11.95
Exclusive Zenith improvements make this new model a great value at this low price. Wave-magnet, 5 high-power tubes (includes heater cathode rectifier tube), 4" speaker. AC-DC.
New 1941 Six-Tube Zenith Table Radio.....14.95
LANSBURGH'S—Radios—Third Floor

President Sends Waterway Agreement to Congress

An agreement with Canada to build a water highway from the Great Lakes to the sea via the St. Lawrence River and to erect giant new power stations on the river's banks was transmitted to the Congress yesterday by President Roosevelt.

The vast project, debated for 15 years, would cost eventually about $500,000,000, of which the United States would pay the major share, perhaps two-thirds.

The agreement can be made effective by a majority vote of both houses of Congress and the Canadian Parliament, in contrast to an earlier proposal which failed of passage in 1934 because it was submitted as a treaty, requiring two-thirds approval of the United States Senate.

Passage Predicted

Opposition immediately developed on Capitol Hill, but Congressional approval was predicted because President Roosevelt has termed the waterway a "vital necessity" for Canadian and United States defense.

The President has said the project would supply power in the St. Lawrence Valley area that would permit expansion of aluminum production and also would allow needed tonnage of naval and merchant vessels to be built in the Great Lakes and floated to sea when the waterway is ready.

The agreement calls for an immediate start on the $286,170,000 job of developing the International Rapids section of the river for power and navigation. Engineers estimate this work could be completed by 1945.

The two governments agreed to complete the seaway development, a 27-foot channel for ocean-going vessels from Lake Superior to Montreal and the Atlantic, by no later than December 31, 1948.

The President merely transmitted the text of the agreement with Canada and said that "in due course" he would introduce legislation to make it effective.

Canada receives credit for $130,000,000 worth of work already done in digging the Welland Canal, a link in the proposed waterway. New York State is to pay $90,000,000 because of benefits it is expected to receive.

The plans call for two giant power stations, one on each side of the river near Messina, N. Y., each developing 1,100,000 horsepower. In addition, there will be a third station on the Niagara River developing 787,500 horsepower.

The total of 2,987,500 horsepower compares with the maximum of 2,700,000 horsepower developed by Grand Coulee Dam, which will begin operation today in Washington State.

The cost of the work at the International Rapids that will be borne by the Federal Government has been estimated at $116,000,000. In addition, there will be work in digging the seaway above and below the rapids that will cost the Federal Government at least $50,000,000.

Provision has been made for preserving the scenic beauty of Niagara Falls, favored honeymoon resort.

The project is to be administered by a ten-member commission, with half of its members from each of the two countries.

Senator Bridges (Republican), of New Hampshire, has already attacked the project in Congress. Several other Senators have said they would oppose it if it appears to hurt their native States. The Administration has made plain it will muster all its forces behind the multimillion-dollar plan and is confident of winning in Congress on the plea of defense necesity.

Seal Sale to Aid Cripples

Post Staff Photo.

ESTHER STARTS EASTER SALE—Sale of Easter seals by the District Society for Crippled Children starts today to aid physically handicapped Washington children. Esther Moody sold the first sheet of seals to Miguel J. Uline, society president, at yesterday's meeting in Board of Trade headquarters

Dr. Macatee Defends 'White List'

MEDIC, from Page 1.

"Its preparatio nhad nothing whatever to do with G. H. A.

"At the time it was drawn up, Group Health Association was not developed to the point where it could be approved or disapproved, either."

Early in the trial, now in its seventh week in District Court, the prosecution introduced the "white list" as one of its strongest bits of evidence in the case against the medical society and those of its leaders accused of trying to block the launching of G. H. A. and then, when it was started, of seeking to impede its progress.

Dr. Macatee was a member of the society's special subcommittee which conferred on July 26, 1937, with officials of the Home Owners Loan Corporation in an attempt to reach an amicable understanding on the group health issue. It was a $40,000 HOLC grant that launched the project.

While the physician was on the stand, Leahy read to the jury from the stenographic transcript of the conference, in which Dr. Macatee expressed "sympathy with the proposition of spreading the costs of illness to individuals over a large group so that the disasters that come to family budgets may be avoided by that group protection."

Dr. White on Stand

Only other witness at yesterday's session, presided over by Justice James M. Proctor, was Dr. Charles Stanley White. A prominent Washington surgeon, his testimony was concerned mainly with the reasons for denial of privileges to Dr. Raymond E. Selders to practice in George Washington University Hospital.

Dr. Selders, no longer associated with G. H. A., was the cooperative's staff surgeon in 1937.

Dr. White said Dr. Selders was barred from the hospital "for professional reasons," not because he was employed by a medical group which did not have the District Medical Society's approval.

The G. W. U. Hospital staff voted against the surgeon's application after receiving an adverse report from the Washington Academy of Surgery, the witness testified.

To Resume Monday

Earlier in the trial, the academy was dropped from the list of defendants, by directed verdict of Justice Proctor. Others exonerated at the same time were the Harris County (Tex.) Medical Society, of which Dr. Selders was a member, and Drs. J. Rogers Young and Leon J. Martel, of Washington.

"When you voted on the application of Dr. Selders, did you vote to restrain or break up G. H. A.?" Leahy asked Dr. White.

"No," he replied, "I voted to reject him purely on the report of the committee of the Washington Academy of Surgery. I had the utmost confidence they would give him proper examination and investigation."

The trail will be resumed Monday morning. It is probable that the defense will complete presentation of its case next week.

Congressional Battle of Beef Turns to Wool

By John B. Oakes
Post Staff Writer

The battle of the beef yesterday widened out into a war over wool—but there wasn't much fighting.

Many Representatives—probably the vast majority—will be surprised to learn that when they passed a $4,000,000,000 Army and Navy appropriation bill yesterday, they also approved a virtual prohibition against the purchase of foreign food and clothing.

The amendment, tacked on by a 19-to-10 vote of the Appropriations Committee a few minutes before the bill was reported out to the House, could apply to Argentine canned beef, but its primary purpose in this particular measure was to stop Army purchases of blankets and clothing made out of imported wool, presumably from Australia.

Beef Ban Still Doubtful

Though the amendment, proposed by Representative Scrugham (Democrat), of Nevada, aroused strong opposition in committee on grounds that it might damage American relations with foreign countries, it evoked virtually no comment on the floor of the House, and was accepted without protest.

Meanwhile, the fate of the ban on Argentine canned beef which the Senate wrote into a naval appropriation bill on Thursday remained in doubt. The prohibition against feeding North American sailors with South American beef was retained on a tie vote, with Vice President Wallace absent because he was entertaining guests at lunch and he didn't think his ballot would be needed.

His failure to break the tie is irrevocable; but an effort to reopen the matter will be made early next week because the clerk inadvertently forgot to count the vote of Senator Russell (Democrat), of Georgia, in favor of the foreign beef.

Question for Conference

A move will be made either to correct the Journal of the Senate or to reconsider the bill itself. In either case, the probable result will be that the measure will go back to the House without the antibeef provision, and consequently the question will have to be fought out in conference because the ban was originally written into the bill by the House.

Representative Scrugham told The Post that in this case his amendment was intended "first to protect the woolgrower"—as the bill contains a $70,000,000 grant for "clothing and equipage."

Though it is so worded that it could also apply to Latin American meats and Japanese fish, it would not have that immediate effect because, according to Acting Chairman Woodrum, of the Appropriations Committee, the present bill carries no funds for foodstuffs.

Signal of Policy

However, Representative Collins (Democrat), of Mississippi, another committee member, noted that it might serve as a signal to the War Department that it was the general policy of Congress that foreign food should not be bought under any appropriation bill.

It is understood that Representatives Woodrum (Democrat), of Virginia, and O'Neal (Democrat), of Kentucky, led the fight against the proposal in committee, pointing out that no hearings had been held on the subject. It was stated that such an amendment as this might endanger America's "good neighbor" policy and might have unforseeable effects on relations with other countries.

Representative Scrugham, on the other hand, said to reporters that "everybody else is getting a pretty good cut in the defense program, and the only fellow who is getting cracked is the small producer."

It was reported from New York yesterday that Rafael Uranga, director of the Argentine Meat Producers Corporation, said there was a "profundly disagreeable reaction in the Argentine" to the Senate vote on Argentine beef.

"Men of South America must judge speeches proclaiming the good neighbor policy of the Government through its deeds," he added. "This vote is a fact which appears entirely contradictory to those speeches."

Shifts Ordered In D. C. Units At Fort Meade

By Marshall Andrews
Post Staff Writer

Fort George G. Meade, Md., March 21.—Three men of the District's 121st Engineers have been ordered to school at Fort Belvoir, Va., to take intensive courses in operation of gasoline shovels and bulldozers recently acquired by the regiment, it was announced today. The school begins Monday and runs one week.

The men are Master Sergt. William E. Barry, Headquarters and Service Company; Sergt. Claude M. Sims, Company D, and Sergt. Pete Difilppo, Company C.

Today the Engineer Regiment took advantage of the first day of spring, when the weather coincided with the calendar, to return to their outdoor training schedule. The regiment built wire entanglements and dug trenches in the area set aside for its training.

The District's Twenty-ninth Military Police Company added 26 men from the Field Artillery brigade to its roster today in the move to bring it to its full strength of 185 men. Only 20 of the new men, probably those from the 176th Field Artillery of Pittsburgh, will be added to the company at once, according to Capt. Donald A. Falk, commandnig. Only one barrack building, accommodating 63 men, is available at present, he explained, two others being occupied by the 104th Ordnance Company and Headquarters Company, Twenty-ninth Division.

Four Washington selectees and 15 from nearby Maryland and Virginia have been sent to tactical units, the recruit reception center announced. They are:

Marshall R. Bell, 33 Rhode Island Avenue Northeast, to Twenty-first Engineers (aviation), Langley Field, Va.; Albert Carballo, 419 Randolph Street Northwest, to Seventy-fourth Coast Artillery, Fort Monroe, Va., and Charles N. Allred, 4417 Burlington Place Northwest, and Straty N. Matthews, 1417 Harvard Street Northwest, to Twenty-first Signal Company, Fort Meade.

Those from nearby localities are William Boswell, Upper Marlboro, Md.; Elwood J. Colson, Bowie, Md.; Walter L. Fyffe, Laurel, Md.; Harry W. Stancliff, Lanham, Md.; Aubrey C. Tipton, Cheverly, Md., to Twenty-first Engineers; James W. Ridgeway, Landover, Md., and James W. Swain, Upper Marlboro, Md., to Seventy-fourth Coast Artillery, Fort Monroe, Va.; Joseph F. German, Towson, Md., to Twenty-fifth School Squadron, Lowry Field, Colo.; Vernon N. Simmons, Jr., Hagerstown, Md., to Signal Corps, Replacement Center, Fort Monmouth, N. J.; Aramis T. Guy, Landover, Md.; William Hallman, Jr., Poolesville, Md.; Arthur R. Hawkins, Brentwood, Md.; Oscar A. Lefeged, Rockville, Md.; Henry D. Tunnell, Berlin, Md., to Medical Department Replacement Center, Camp Lee, Va., and George F. Bromley, Reisterstown, Md., to the Armored Force, Fort Benning, Ga.

N. Y. Bus Drivers Ratify Pact

New York, March 21 (AP).—Wildly cheering members of the Transport Workers Union (C. I. O.) today ratified an agreement ending the strike of 3,500 bus drivers and maintenance men which since March 10 has tied up routes of two bus companies serving 900,000 riders daily.

They booed every mention of Mayor LaGuardia's name, as well as those of bus company officials. Police Commissioner Lewis J. Valentine and two members of the mayor's fact-finding committee which effected the agreement last night at city hall. The plan provides that the union's demands for wage boosts be arbitrated.

Novelist Wins Award

Chicago, March 20 (AP).—Marcus Goodrich, of Los Angeles, tonight received the $1,000 annual award of the Friends of American Writers for his novel "Delilah." Goodrich, now engaged in motion picture work, is a native of San Antonio, Tex., and a former New York newspaperman.

NASAL IRRITATION due to colds MENTHOLATUM Quickly Soothes IRRITATED MEMBRANES MENTHOLATUM

Post Classified Ads bring results. Call NA. 4200.

WOODWARD & LOTHROP
10TH 11TH F AND G STREETS PHONE DISTRICT 5300

DOROTHY GRAY PORTRAIT MAKE-UP SET

New, keyed expressly to Spring. Set contains full-size Dorothy Gray Lipstick, choice of important shades . . . plus a special size cake of Matching Rouge . . . plus a special size box of Portrait Face Powder in harmonized shade.

Boxed Complete $1

TOILETRIES, AISLE 13, FIRST FLOOR

WOODWARD & LOTHROP
10TH 11TH F AND G STREETS PHONE DISTRICT 5300

Peggy Sage PRESCRIBES

SPRING TONIC COLORS

They are magic nail polish potions to pep up Winter-weary fingertips . . . color bracers to make a smart costume distinctive. And they are brewed to match Spring's most popular accessory colors.

SIXTY CENTS

RHUBARB . . . shrill pink stimulant
FIRE WEED . . . invigorating true red
GINGER TEA . . . rich brown red

P.S. It's Peggy Sage's MESH-FILM Polish that lets the moisture through

TOILETRIES, AISLE 14, FIRST FLOOR

Boots & Saddle

BOTTLED IN BOND

100 PROOF
Kentucky Straight Bourbon Whiskey

Bourbon at its best—made in the blue grass country by slow, painstaking methods.

W. A. TAYLOR & CO.
NEW YORK CITY
Established 1880 • Sole Agents
Distributed by International Distributing Corp.

Looking for a Job?

THE WASHINGTON POST MAKES IT EASY FOR YOU TO PLACE A "SITUATIONS WANTED" ADVERTISEMENT

Take Your "Situation" Ad to any of these Stations

Gallaudet Pharmacy, 1000 Florida Ave. N.E.
Kay Drug Co., 5th & K Sts. N.W.
Smoot Pharmacy, 1548 N. J. Ave. N.W.
Standard Pharmacy, 1748 7th St. N.W.
Suter's Drug Store, 1841 Columbia Rd.
William Pharmacy, 501 First St. S.W.
Bell's Cigar & Newsstand, 1126 H St. N.E.
Argyle Pharmacy, 17th St. & Park Rd. N.W.
Embassy Confectionery, 500 8th St. S.E.
Smith Pharmacy, 14th & Clifton Sts. N.W.
Jolson Pharmacy, 5000 First St. N.W.
Matthews Pharmacy, 1257 South Capitol St.
Modern Drug, 1300 11th St. N.W.
Novelty Pharmacy, 1601 11th St. N.W.
Johnson Pharmacy, 600 3rd St. S.W.
Alaska Ave. Pharmacy, 7808 Alaska Ave.
Paul's Drug Store, 901 Fourth St. S.W.
Hallstork's Drug Store, 732 2nd St. S.W.
Imperial Pharmacy, 2624 P St. N.W.
Economy Pharmacy, 9th and You Sts. N.W.
Washington Post, 1337 E St. N.W.

Within a few blocks there is a Post Want Ad Agency to help you with your ad

The prospects of your finding a job were never better—if you advertise for one! Business firms need replacements for draftees. Business in Washington is booming—there are jobs opening up constantly. Newcomers need household help. Put your job-wanted ad in Sunday's Post. Two lines cost only two dimes—much less than the rate in any other Washington Sunday paper. Try it—tomorrow—in Sunday's Post.

The Washington Post
Washington's Home Morning Newspaper

Draft Takes Man Who Favors Reich

Chicago, March 21 (INS).—Kurt Trampusch, 26, a German who has been in the United States since 1936, refused today to take the Selective Service oath when he was examined by his local board.

Capt. Leigh Johnson, induction officer, ruled the German would have to take the year's training anyway, and said the oath was not obligatory. Trampusch filed a declaration of intention to become a citizen a year after he entered this country, but declared today he felt his "allegiance is with Germany."

Grand Coulee Dam Begins Producing Electricity Today

Grand Coulee, Wash., March 21 (AP).—Grand Coulee Dam—seven years abuilding and the biggest thing ever made by man—will go to work tomorrow.

In simple ceremonies, switches will be thrown between 1 and 1:30 p. m. (E. S. T.) to start water wheels of the 10,000-kilowatt turbines churning the energy of falling water into the first electric power from this project.

As the first Grand Coulee electricity energizes the 235-mile transmission line to Bonneville, there will come into being one of the largest integrated power systems in the West.

From Bonneville project on the lower Columbia River, this Grand Coulee energy (a reduced load of 150,000 volts) will be switched over the 40-mile line to the Federal Power Administration's substation in Vancouver, Wash.

There it will become part of the stream of power for the plants of the Aluminum Co. of America, nearby; the Pacific Carbide & Alloys Co., at Portland, and homes, farms and other industries served by Bonneville in western Washington and Oregon.

Each step will be broadcast over a national radio network.

Cambridge Mayor, Builder Sentenced For Conspiracy

Cambridge, Mass., March 21 (AP).—Mayor John W. Lyons of Cambridge and Paul Mannos, Brookline contractor, were sentenced today to three to four years each in State prison for bribery and conspiracy.

A stay of execution of the sentences was granted pending appeals to the State Supreme Court, but Judge Harold P. Williams stipulated that during this period Lyons must not function as mayor.

Lyons and Mannos were convicted by a Superior Court jury of more than 40 bribery and conspiracy counts each after architects and engineers testified they "kicked back" as much as a third of the fees they received for work on the City of Cambridge's $2,000,000 building program.

Money to Finish Stone Mountain Project Available

Atlanta, March 21 (AP).—The way was cleared today for completion of the Stone Mountain Confederate memorial "within the next three or four years," with sufficient Federal money available for the work.

Robert L. MacDougall, Southeastern director for the Work Projects Administration, said "about all Georgia has to do now is to set up a commission and ask for the money."

Yesterday the Georgia Senate completed action on a bill authorizing a State park authority whose purpose would be the completion of the memorial as a self-liquidating project.

DRAFTING MATERIALS
MUTH 710 13TH

WOODWARD & LOTHROP
10TH 11TH F AND G STREETS PHONE DISTRICT 5300

V-Ette Whirlpool
Newest Bandeau for You
by Hollywood

The smart choice for the fashionable figure. A bandeau that gives you youthful grace without slipping or binding. Its "secret" lies in the neat rows of round and round stitching . . . that mould you firmly, comfortably. For sports and daytime in cotton batiste, and net with elastic back or all cotton batiste. Both with adjustable shoulder straps. Tearose, each $2

CORSETS, THIRD FLOOR

Goal Attained In Boys Club Fund Drive

Victory was reported yesterday by the Metropolitan Police Boys Club in its 1941 drive for funds. At a luncheon in the National Press Club, solicitors reported $101,868.

Under chairmanship of Charles B. Dulcan, sr., the campaign began on February 13 with a goal of $100,000 to be reached by March 11. On the latter date it was discovered the fund lacked $18,000, and it was decided to extend the drive for ten days.

Police were responsible for more than one-third of the total collections. Of $13,588 reported yesterday they were responsible for $8,463.

Among contributors reported yesterday was the D. C. Fire Department with $900.

Dulcan, in summarizing this year's activities, said the campaign had been conducted at a saving of $900 over last year's campaign. He thanked newspapers, radio stations, department stores and other concerns which aided in publicizing the campaign.

Morris Cafritz, president of the Boys Club, praised the leadership of Dulcan and Gordon Leech, secretary. "A few years ago," declared Cafritz, "the Boys Club was started by Maj. Brown and today we have one of the finest organizations in the city."

The meeting was concluded with presentation of a basket of flowers to Dulcan and three cheers for the victory.

$80.50 for War Relief

Mrs. Margaret T. Heller, president of the District Junior D. A. R., yesterday presented an $80.50 check for war relief work to the District Red Cross Chapter. The funds were raised by her organization at a tea and fashion show.

A Goal for the Police Boys

Post Staff Photo.

OVER THE TOP—C. B. Dulcan, sr. (left), general chairman of the Police Boys Club campaign, accepts from Fire Chief Stephen Porter $900, an oversubscription of 100 per cent from the personnel of the District Fire Department. The drive for $100,000 club sustaining fund went over the top yesterday

Letters From Britain Will Be Broadcast

Letters from Britain, in response to articles from the Washington Branch of Bundles for Britain and general activities of that organization, will be reported locally over station WINX during the 15-minute broadcasts on Tuesday at 4:45 p. m. and Saturdays at 3:30 p. m., the committee announced yesterday.

U. S. to Build 100 Houses in Radford

A $324,800 contract for 100 houses for defense industrial workers in Radford, Va., has been awarded, the Farm Security Administration in Washington announced yesterday. Barger Brothers, of Mooresville, N. C., the lowest bidder, received the contract.

The houses are for employes in the nearby Hercules Powder plant, a $25,000,000 construction project now nearing completion. The houses, expected to be ready for occupancy within 100 days, will have two and three bedrooms.

G. W. U. Bars Speeches At Lawyers' Dinner

A "speechless" dinner for lawyers—the annual dinner of the George Washington University Law School—will be held at 7 p. m. today in the Mayflower Hotel.

Harry H. Semmes, president of the George Washington Law Association, will preside. Guests will include Fennis J. Garrett, chief justice of the United States Court of Customs Patent Appeals; Justice James W. Morris of the District Court, Ernest Hopkins, president of Dartmouth College; Cloyd Heck Marvin, president of George Washington University, and William C. Van Vleck, dean of the George Washington Law School.

The dinner group will hear songs by the Men's and Women's Glee Clubs of George Washington, and a demonstration of "frequency modulation" radio broadcasting—but "no speeches," the committee announced.

China Relief Poster Contest Announced

A poster contest, open to art students in local public and private schools and colleges, is being held in connection with a United China Relief Benefit in Constitution Hall April 27, it was announced yesterday.

Cash prizes and other awards will be donated by Chinese merchants of Washington. Chairman of the poster competition is Anne Fuller Abbott, 1143 Connecticut Avenue Northwest.

Phone Workers Name Defense Board Member

C. N. Ballenger, 213 Laverne Avenue, Alexandria, Va., has been nominated by the National Federation of Telephone Workers to be its representative on the aviation communications committee of the Defense Communications Board, it was announced yesterday. Ballenger is an engineer in the Washington district office of the American Telephone & Telegraph Co.

WOODWARD & LOTHROP
10TH 11TH F AND G STREETS PHONE DISTRICT 5300

25% to 33⅓% Reductions
from manufacturers' list prices on
All Brand New
Cameras and Camera Supplies

Keystone Cameras, Projectors Reduced 33⅓%

	Mfrs'. List Price	Reduced Price		Mfrs'. List Price	Reduced Price
K-8 Camera, with f:2.5 lens	$34	$22.67	CC-8 Projector with 300-watt lamp and color-corrected lens	$29.75	$19.83
K-8 Camera with f:3.5 lens	$26.50	$17.67			

Kodaks and Cameras Reduced 25%

	Mfrs'. List Price	Reduced Price		Mfrs'. List Price	Reduced Price
New Kodak 35, f:3.5 special lens and coupled range finder	$47.50	$35.60	Kodak Vigilante 616, f:6.3 lens, popular picture size	$19.50	$14.60
Kodak Monitor 620, f:4.5 special lens in supermatic shutter—speeds from 1 to 1/400 second	$42.50	$31.85	Argus Color Camera, f:4 lens, built-in exposure meter	$25.00	$18.75
			Brownie 620 Special	$3.75	$2.80

Kodachrome Movie Film Reduced 25%

	Mfrs'. List Price	Reduced Price		Mfrs'. List Price	Reduced Price
8 mm	$3.40	$2.55	16 mm., 100 feet	$8	$6
8 mm. Magazine	$3.75	$2.82	16 mm. Magazine	$4.65	$3.49

Graflex Cameras Reduced 25%

	Mfrs'. List Price	Reduced Price		Mfrs'. List Price	Reduced Price
National Graflex with f:3.5 Bausch and Lomb Tessar lens	$87.50	$65.50	2¼x3¼ Graflex B, K. A., f:4.5 lens, Revolving back	$91.00	$68.25

Perfex Cameras, Slide Projectors Reduced 33⅓%

	Mfrs'. List Price	Reduced Price		Mfrs'. List Price	Reduced Price
"55" Camera with f:3.5 lens	$39.50	$26.37	Slide Projector and viewer, complete in case	$30	$20
"55" Camera with f:2.8 lens	$49.50	$33			

Revere Cameras and Projectors Reduced 25%

	Mfrs'. List Price	Reduced Price		Mfrs'. List Price	Reduced Price
Revere Model 88 f:3.5 lens	$32.50	$24.35	Model 88, f:1.9 lens	$64.50	$48.35
Model 88, f:2.5 lens	$44.50	$33.35	Revere Projector with 500-watt lamp and f:1.6 lens	$65.00	$48.75

Craig Jr. Editors Reduced 33⅓%

	Mfrs'. List Price	Reduced Price
Craig Jr. Editors; 16 mm.	$27.50	$17.95

Weston Exposure Meters Reduced 30%

	Mfrs'. List Price	Reduced Price
Weston Exposure Meter, Master or Cine Master	$24.00	$16.60

Darkroom Equipment Reduced 25%

New Graflex Enlarger, Manufacturer's List Price, $87.50—Reduced Price, $65.60

Convenient Deferred Payments may be arranged on camera purchases of $25 or more, at a slight additional carrying charge.

CAMERAS, FIRST FLOOR

WOODWARD & LOTHROP
10TH 11TH F AND G STREETS PHONE DISTRICT 5300

Charles Armour Dresses You in Pale Rayon Jersey
—new, now, in a Spring mood

Now you see it gentle, softened. Even the colors are pale, flower-like. All the little details are smooth, or draped, limpid and lovely. All with a light touch, almost bare of trimming . . . the better to bloom under your coat now and later with your dramatic hats. We sketch but two—a tailored one with buttoned bodice, a soft one with bows at its neck. Both in aqua, rose, beige, powder blue, and a green the color of ripe young leaves. In misses' sizes . . . $22.95

MISSES' DRESSES, THIRD FLOOR

Silver Fox Flattery
—yours this Spring for surprisingly little

Scarfs, $95 **Jackets, $199**

It would be quite impossible to underestimate their chic, their so-many-uses—especially in the Spring when your suit, your unadorned coat beg for their flattery. Long gleaming scarfs, soft little jackets generously sprinkled with silver. We have them at their smartest—all with the assurance that comes when you select your furs at Woodward and Lothrop—no matter what you intend to pay.

Other two-skin Scarfs to $350 *Other Jackets to $495*

FUR SALON, THIRD FLOOR

Frances Denney's
Latest Match Trick
—gives you your make-up neatly assembled

For the lips . . . for the nails . . . for your pretty skin—this smart trio. Frances Denney gives you her superb face powder, lipstick and nail polish in harmonizing shades . . . then tucks in a gay little package of matches for good measure. The whole thing costs you but a $1

TOILETRIES, AISLE 13, FIRST FLOOR

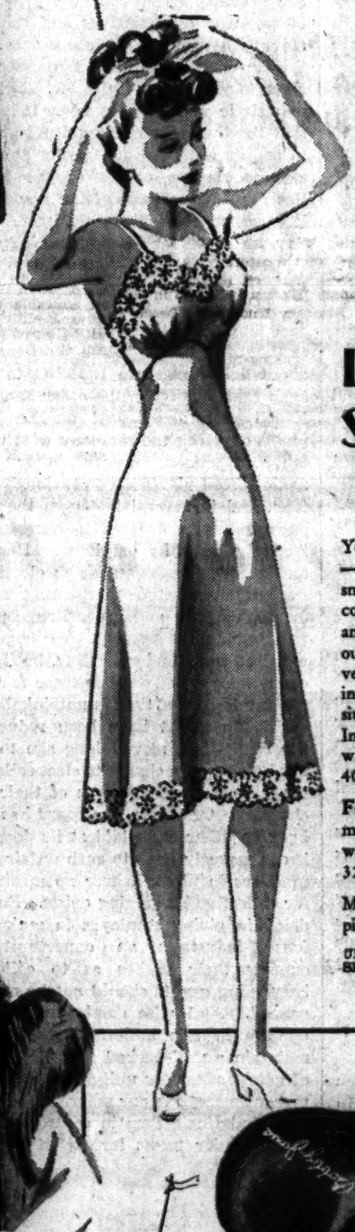

WOODWARD & LOTHROP

Luxurious Slip
—you succumb to for Spring

Your prettiest clothes deserve it—a pure dye silk slip of petal smoothness with embroidered cotton batiste banding—crisp and white as daisy petals—outlining the rippling hem and vee top. Worlds of satisfaction in its beautiful fit . . . exquisite look and feel.

In palest pink or white. Sizes 32 to 40 . . . . . $5.95

For Complete Luxury—a matching Grecian gown in white, pink or blue. Sizes 32 to 38 . . . . . $7.95

Matching panties in white or pink. Sizes 26, 28 and 30, $3.95

UNDERWEAR AND COSTUME SLIPS, THIRD FLOOR

"In the Spring Your Fancy Turns" to Golf
and the smart woman chooses Spalding's superb clubs

"Line Rite" woods, sole-weighted heads, Spalding pattern shafts by True Temper, round perforated grips. Driver, Brassie, Spoon, each $4.95

"Line Rite" irons, True Temper pattern shafts, round perforated grips. Mid iron, mashie, mashie niblick, pitcher, pitching niblick, niblick, putter; each, $3.95

SPORTING GOODS, FOURTH FLOOR

The Washington Post

Registered in U. S. Patent Office.

An Independent Newspaper
(Published every day in the year.)

Eugene Meyer, Editor and Publisher

The Associated Press is entitled exclusively to use for republication, of all news dispatches credited to it or not otherwise credited in this paper and local news of spontaneous origin published herein. Rights of republication of all other matter herein are also reserved.

New York Office ..... 270 Madison Avenue
Chicago Office ..... 360 North Michigan Avenue

Subscription Rates Effective With Issue of December 31, 1939.

CARRIER DELIVERY

District of Columbia and Suburban Areas:

Daily and Sunday Editions ..... 18 Cents Per Week
Daily Editions Only ..... 10 Cents Per Week
Sunday Editions Only ..... 10 Cents Per Week

BY MAIL—PAYABLE IN ADVANCE

Maryland, Virginia, West Virginia and North Carolina

Daily and Sunday	Sunday Only	Daily Only
One year...$10.50	One year....$5.25	One year....$7.00
Six months.. 5.50	Six months... 2.75	Six months... 3.75
One month.. 1.00	One month... .50	One month... .70

Other States, Mexico and Canada

Daily and Sunday	Sunday Only	Daily Only
One year...$12.00	One year....$6.50	One year....$7.50
Six months.. 6.50	Six months... 3.00	Six months... 4.25
One month.. 1.10	One month... .55	One month... .75

Rates to Foreign Countries not listed will be furnished upon request.

Entered at the Postoffice, Washington, D. C., as second-class mail matter.

TELEPHONE NATIONAL 4200

Saturday, March 22, 1941.

Defense Bonds

The new savings bonds which the Treasury is preparing to put on sale May 1 are designed to tap the savings of the people in a way that will, as Secretary Morgenthau says, "best safeguard the Nation against the evils of inflation and . . . give all American citizens a sense of taking a direct part in the defense of the country." The terms of the offer should make the bonds attractive investments for persons of small means whose savings deposits are earning abnormally low rates of interest at present. With appeals to patriotism as well as to thrift, it is hoped that bond sales will amount to several billion dollars.

The issues will be of three types: 1. Ten-year defense savings bonds to be sold at a discount, replacing the so-called "baby" bonds; 2. Savings bonds of larger denominations maturing in 12 years, likewise to be sold on a discount basis to both individuals and corporations; 3. Twelve-year savings bonds, issued at par, carrying an interest rate of 2½ per cent. Since none of these issues will be transferable and all must be held until maturity to obtain the full rate of interest, it is probable that buying will be largely confined to individuals. Non-interest bearing stamps reminiscent of the days of World War 1 are also to be sold in denominations ranging from 10 cents to $5. The stamp sale is obviously designed to encourage saving by young people and others within the low income groups. Even though the actual returns from stamp sales may be small, the moral effect of this plan commends it.

Heretofore, the Treasury has relied much too heavily for safety upon bond purchases by commercial banks. The consequent excessive concentration of Government bonds in bank portfolios is dangerous because the banks buy these bonds on credit by creating deposits for account of the Government. Thus they add to the community's purchasing power and provide a basis for inflationary price advances. When individuals save to buy bonds, however, they have just that much less purchasing power to devote to the purchase of other things. So there is no inflationary addition to purchasing power. Furthermore, in an emergency such as now confronts us, the act of saving assists our preparations for defense by causing those who save to do without nonessential things in order that the Government may obtain essential defense weapons.

Citizens who respond to the Treasury's appeal will not only be doing themselves a good turn by securing an attractive investment; they will also be assisting the Treasury's efforts to borrow by safe methods rather than inflationary methods which entail a dangerous expansion of bank credit.

Realism On Deportation

The House should act promptly on the Administration-approved bill that would enable the Department of Justice to deal realistically with deportation problems. Under present conditions stern measures are required to protect our country against undesirable aliens. But transportation difficulties and the perils of sea voyages on ships subject to attack, as well as the refusal of countries of origin to admit deportees, frequently make enforcement of deportation orders impracticable. The House Judiciary Committee has therefore approved the Attorney General's proposal that undesirable aliens shall be held in confinement indefinitely until deportation becomes possible. Law-abiding aliens awaiting deportation would be treated indulgently, while aliens of good moral character illegally in the country would, as at present, receive special consideration.

The bill also specifically provides that aliens belonging to the Communist Party or Fascist organizations shall be deportable unless there is substantial reason to believe that their activities will not endanger the national safety. At present, membership in the Communist Party or the German-American Bund constitutes no ground in itself for deportation. The law simply provides that members of organizations advocating the overthrow of the Government by force and violence shall be deportable. The result is, as Mr. Jackson said in urging clarification of the statutes, that the Department of Justice has been compelled to try over and over again the issue as to the character of the Communist Party. The present bill carries a definite declaration of policy which would give the alien "a clearer rule to live by, the Department a clearer mandate to enforce and the courts a uniform rule to apply."

Labor And Mr. Ford

Reports from Detroit that Henry Ford may abandon his untenable policy of having no dealings with any labor union throw the spotlight on a phase of the defense problem that is no less disturbing than jurisdictional strikes. A few large companies are still denying their employes the rights guaranteed to them under the National Labor Relations Act. Wherever that situation exists, the primary responsibility for labor disputes which disrupt or threaten to delay production for defense rests upon the employer.

The Labor Relations Act has been in effect for five and a half years. Certainly that has been time enough for every employer to adjust his policies in accord with its provisions. Collective bargaining should have become the established method of adjusting disputes over wages, hours and working conditions long ago. Employers who are still trying to evade their clear obligations to negotiate contracts with their employes are not only out of key with the times in which they live; they are also encouraging strife and internal division in a period of international crisis.

Less than two weeks ago Mr. Ford reiterated his aversion for labor unions and indicated that he will not bargain with them. That position is no less arbitrary than the demands of some unions for contracts that would exclude all nonunion men or members of rival unions from defense work. Mr. Ford cannot cling to that policy without rendering his country a grave disservice in time of emergency. The Ford plants are urgently needed for the production of weapons for ourselves and countries actually fighting for their existence. But the Government cannot reasonably continue to place orders with Mr. Ford if he persists in violating the law. It is clear that the Government should not attempt to use its immense purchasing power to enforce routine orders of the NLRB. But outright defiance of the law over a long period creates another issue. Such an attitude leaves official Washington no alternative to the adoption of drastic countervailing measures.

Officials of the Ford Co. are now reported to be meeting with representatives of the United Automobile Workers, and about 1,000 men are reported to have been reinstated. On the other hand, the NLRB yesterday issued another complaint charging the company with unfair labor practices. Seven other cases against Ford plants have previously been filed, and in several instances the company has been ordered to bargain collectively with its employes. Hearings on the union's petition for an election to designate collective bargaining agents for the Lincoln and River Rouge plants will begin next Monday. We hope this will lead to an understanding, but in any event stoppage of work in these factories for any length of time is unthinkable.

Friction might have been reduced if the NLRB had moved long ago to give Ford employes a chance to elect collective bargaining representatives of their own choosing. Of course, the board has been busy on other cases laid at its door, but it can scarcely hope to curb unfair labor practices in plants where no machinery for collective bargaining exists. Further delay in giving employes in major defense industries an opportunity to express their wishes as to collective bargaining agents should not be countenanced. And wise employers will cooperate in this undertaking. If some maintain a stiff-necked attitude in spite of official pleas for unity in meeting the present menace to our security, they may soon find Uncle Sam in control of their plants under terms largely of his own making.

Men Of Property

Readers of the classic Victorian novels must often have wondered why the British are "taking" with much aplomb such destruction of their homes and institutions as must have just occurred in Glasgow and Plymouth. England is often thought to be full of Forsytes, or the men of property of whom John Galsworthy wrote. And loving property generally goes with owning it. It is evident, however, that the British are not as property-minded as the French. The French couldn't endure the thought that Paris might be razed to the ground by Nazi bombs. One reason is that Paris is far more France than London is England. How the Germans, who have a profound sense of property, will react to reciprocal bombings has still to be determined.

There are those who suggest that the Germans are really too property-minded to "take it" a l'Anglais, but so much has had to be unlearned by the lessons of the war that all past experience seems treacherous. Who, for instance, would have thought that the fiery Serbs would hesitate and that the milder Greeks would throw themselves recklessly into the breach? Similarly the Germans may see the sticks and stones which represent German stability fall without flinching, though they would be less than human if they did not reflect upon the background of Hitler's promises of immunity.

As to the British, a reading of the foreign authorities on England rather than England's own novelists might have prepared us for the superb fortitude of the British toward property loss. Taine, the French historian, is the great writer on British character, and this is what he said about the British of the seventeenth century: "England is made. She knows it and they (the nations of the continent) know it. Such as this country is, based on the whole national history and on all the national instincts, it is more capable than any other people in Europe of transforming itself without recasting, and of devoting itself to its future without renouncing its past." Taine's observation is proving to be equally true of the Britain of today. Now as in the past she clings with devotion to her past, but to intangibles more than tangibles. And it is this sense of proportion that is helping the people to adjust themselves to the needs of the changing times and plan a future better and brighter than what has gone before.

The Absent One

At just about the time that Vice President Wallace was eating his roast duck last Thursday, Dr. Charles C. Burlingame, the eminent psychiatrist of Hartford, was observing with wonder and admiration the members of the judiciary committee of Connecticut's House of Representatives. He notes particularly the marvelous spirit which enabled them to bear up for hours on end under a bombardment of irrelevant oratory.

The committee was considering the question of whether certain alcoholics should be sent to jail or to a hospital. As witness succeeded witness, Dr. Burlingame began to scan the legislators with a professional eye for signs of stress and incipient nervous breakdown. To his amazement he could discover none. The committeemen were just sitting there patiently and placidly listening. "I don't see how you can do it," said Dr. Burlingame to one of them. "I would be a patient in my own institution in no time."

Dr. Burlingame concludes that legislators do not become insane because they possess neuropsychological stability in a degree far beyond the average attained by the rest of us. If we understand Dr. Burlingame, the Connecticut legislators have made a perfect adjustment to the realities of their environment. Under the kind of pressures to which politicians are subjected, a really instable individual soon would jump out the window or at least begin biting the committee table. Even a normal individual, with a tendency toward what we call nowadays escapism, might think of an excuse to slip out for a breath of air or something.

Of course, the mere fact that Mr. Wallace was in the Senators' dining room with his mind on duck when he should have been in the Senate chamber with his mind on beef doesn't prove him an escapist. Doubtless it was just a matter of being still rather new to the job. But we dare say any Connecticut legislator could have told him that when the beef may be tied inside, it is always more satisfactory than trying to tie it outside.

What Is Written—

In the current number of the Yale Review Mr. Stephen Vincent Benet discusses the influence of the written word upon the destinies of men and nations. Words are of course at best but embodiments of thoughts, but merely by virtue of being written they open vistas that never after can be permanently obscured. And in testimony of this Mr. Benet reminds us of the original daring and prophetic power of some of the words that are part of our American heritage.

In other words, what is written is written and human aspirations once embodied in words can never be wholly defeated. That is true among other things of the formularies of democracy and political freedom and equality which now stand in such peril. The very word "citizen," as Mr. Benet reminds us, "perpetuates a dream as old as the city states of Greece and as new as last week's election."

The great words of great men of our own past are there to be reinvoked. "But . . . we need new words also—great ones—to match the present and to build for the future that must be. I do not know by whom these words will be made. . . . And yet if we believe in freedom, if we believe in life, they must be made." All this is well said. But the sad thing is that we have grown distrustful of words, perhaps too distrustful to be exalted or inspired by them. In our dread of rhetoric and bombast we seem to have lost the power of eloquence.

SLANDER UNSPOKEN

The word will not be spoken. It will lie
A while unuttered on the tongue, then die

And be forgotten. From the lips a tide
Of words less perilous will rush to hide

The tongue's sharp longing and the mind's desire
To cast the word abroad like sudden fire

And marvel at the havoc. So it dies,
Stilled on the tongue and shouted by the eyes.

RALPH FRIEDRICH.

Our Kingdom For A Horse

Letters To The Editor

All communications must carry the writer's name and address, though pen names are permitted at the editor's discretion. In fairness to other correspondents, letters should be held to 300 words. Letters are subject to condensation.

Economic Picture

For several weeks we have listened to Congressmen emphasize the economic risk which faces us; we see 13 countries under Nazi control and 5,000,000 tons of shipping sunk; we hear of the destruction to England's dock facilities; yet farm Senators want a higher farm parity and speculators are booming domestic commodities, thinking—despite the above condition—large quantities can be imported by England under lend-lease procedure.

The fact is that our normal export trade has vanished and, much as we should like to give our surpluses to England, she cannot possibly afford to increase rations or allot more than a relatively very small quantity of tonnage to carry our food products; besides which it is her bounden duty to give priority to Canada's wheat.

World importers' normal annual requirements of wheat are approximately 550,000,000 bushels. By the end of next July, Canada and America will have a wheat surplus of 950,000,000 bushels, and their very promising new crops seem likely to increase that surplus by approximately half a million bushels. Therefore a strong probability exists that on this continent there will be a surplus of wheat sufficient to supply the world for almost three years. The world export situation for cotton is on a parallel.

The present prices for our farm commodities are not only good, but considering the circumstances, unbelievably so, and our farmers would be wise to let the speculator assume the burden of his optimistic reasoning.

France since 1934 has been exporter rather than importer of wheat. She absorbs the grain surplus of her North African colonies, imports a little Canadian grain, but exports wheat and flour. It is true that the 1939 crop was disappointing, but with the addition of their large accumulated wheat supply, there was in France at the time of the invasion a redundant supply, and if there is a shortage now it is simply because Germany confiscated the stocks and has failed to distribute them.

KRITIKOS.

Washington, March 20.

Two Blockades

The Hoover plan to feed the conquered nations of Europe has serious flaws, which considerably reduce its fairness and therefore its chances of success.

Hoover forgot entirely that Germany is trying as hard as it can to starve England. He should consider that this attempt may be successful. Certainly the figure for last week's shipping losses would tend to show that the much boasted campaign is getting under way.

His plan should include a condition on the part of Germany that food ships be permitted to go through the German blockade to England. Can anyone imagine the Nazis agreeing to such a condition, and yet it certainly is a fair one? What's sauce for the gooose is sauce for the gander. If England is to give up its greatest weapon against Hitler, Hitler should be asked to give up his greatest weapon against England. BENJAMIN FRAZIER.

Garrison, N. Y., March 11.

Human Resources Vs. Physical Resources

Have read with interest, in The Post, March 19, the letter by Lloyd M. Graves entitled "The World's Great Undeveloped Human Resources."

"The world's greatest remaining virgin resource is its enormous masses of undeveloped people," says Mr. Graves. "More than half the population of the earth is included in the 'backward,' the suppressed and the 'underprivileged' scattered about its surface."

So far I can follow the author. An average real income per worker of less than $10 per week is the lot of 81 per cent of the world's population, according to Colin Clark, director of the Queensland Bureau of Industry, Australia, in his new book, "The Conditions of Economic Progress."

It may be true that "the economic potential of these people—their potential producing and consuming power—is sufficient to lift the whole of the industrial civilization to new and uncontemplated heights," but where are the natural resources coming from to make this potential realized in fact?

Mr. Graves says "there are vast untouched physical resources of land, minerals and forests in three of the major continents." There may be considerable untouched natural resources in the world, but they can hardly be called "vast." And to pull some 81 per cent of the 2,000,000,000 people up to a healthy and efficient standard of living, the untouched natural resources of the world would have to be vast, indeed.

Mr. Graves has expressed some excellent ideas on world cooperation in the future, but it is doubtful whether he has thought through the problem of population. As a sample study of American industrialization raising the standards of living of a "backward" people, let us take the case of Puerto Rico. The Interdepartmental Committee has recently made public a report on Puerto Rico which furnishes us with considerable food for thought.

Under the Spanish regime Puerto Rico passed through periods of want and despair, and seldom, if ever, enjoyed general prosperity. So complete was the transformation of the island's economy which resulted from the coming of the industrial revolution to Puerto Rico under the aegis of American capital and under United States economic policy, that many contemporaries thought it was the dawn of a new era.

But, this report goes on to say, while the standard of living on the whole appears to be somewhat higher than it was 30 years ago, it is probable that since the World War conditions have grown gradually worse.

"So long as present population growth continues, there is little or no prospect, whatsoever of so increasing the supply of available resources or of so improving the sum total of commercial opportunities of the island's agriculture, industry and trade that a satisfactory balance between social needs and means of support can be struck; the necessity of turning or 'bending' these trends becomes the most vital issue in Puerto Rico. That does not mean that a single stone should be left unturned in the attempt to improve and enlarge the earning power of the people of Puerto Rico; it does mean that, no matter how many stones are turned, a balance between needs and means cannot be struck without a drastic change in present population trends; in other words, without widespread and determined resort to birth control." (Page 21 of the report.)

If this has proved the experience of bringing industrialization to a small island of less than 2,000,000 souls right under the nose of the richest and most highly industrialized country in the world, think what the problem would be, for example, in India and China, which are large, distant, and contain nearly half the population of the entire world. GUY IRVING BURCH.

Washington, March 19.

"Pork Barrel?"

Year after year the opponents of rivers and harbors legislation try to kill it by derision. "Pork barrel," they say; meaning that the bill carries appropriations for projects without merit except political. The astounding thing is that so many believe it, despite the fact that rivers and harbors legislation is entirely free from "pork," by reason of the method of its adoption and enactment, and has been so for a generation.

In the first place, Congress does not appropriate for particular projects. It appropriates lump sums to be spent by the Secretary of War at his selection (and that means at the selection of the chief of engineers, U. S. A.) from a list of approved projects. They are projects that have been certified economically sound after long study by the Corps of Engineers, U. S. A., made first by the district officer, reviewed by his superior, the division engineer; then by the board of engineers for rivers and harbors, and finally by the chief of engineers. No part of the study is perfunctory. Many projects are rejected.

Having passed that test, they go to the Rivers and Harbors Committee of the House, and if approved by them they are incorporated in the rivers and harbors authorization bill, which carries no money. When the bill becomes law they become approved projects, to which the Secretary of War may allot funds when made available by Congress.

There is no form of Government expenditure subjected to closer scrutiny as to its worth. Not to use too strong a word, labeling such legislation "pork barrel" is unscrupulous. To do so is to impugn the integrity of the Corps of Engineers and its chief, the integrity of the Rivers and Harbors Committee and the members of the House and Senate.

DURWARD H. PRIMROSE,
Editor, Marine Journal.

New York City, March 19.

Rise And Fall

What an anomaly that we, the children of liberty, should turn, in such startling numbers, to totalitarianism. That's the disease, not the cure. It was always so. They rise, arm, raid humanity in quest of their eternal black ideal of bloodshot glory.

The entire past was lost to it. Socrates, Plato, Galileo, and the other major intellectual lights availed nothing against its scourge. As now, it outlawed, cursed, crucified truth, science, learning.

Then our forefathers, aided by distance and the very ignorance totalitarianism had fostered, established liberty. And in the swift moment of a century and a half, civilization rose from the hand loom stage to the radio era; from the ox-cart to the airplane. Everything above the fagot and stretcher came in that fleeting moment, as against the dismal ages squandered upon totalitarianism.

Don't we know the difference between liberty and slavery? Do we wish to see another six to ten thousand years devoted to slavery and wars? Can't we see that dictator's head jutting from every war cloud? Don't we remember that men were at peace until the scourge of dictators came? Don't we see that history itself is a river of blood flowing from human arteries opened by the swords of dictators? There's danger in this trend toward totalitarianism.

JAKE YOO.

Farmington, Mo., March 20.

The Post Impressionist

Reminiscence

Piston rods, working up and down and in and out of huge cylinders, fascinated me as I watched them through an open skylight on the Pacific Mail steamship Colon. I wondered why, when a rod went down, it did not punch a hole in the bottom of the vessel. A deck steward explained that the lower ends were fastened to a shaft which turned something around and made the boat go. The odor of grease, oozing from the cylinder heads, caused me to visit the side rail and lean far over. Soon I felt better, and, seated in a canvas steamer chair, I was fanned by a breeze rushing down from a trysail which had been set to steady the ship.

It was the second day out from New York. Four or five days more and we would arrive at Aspinwall, Atlantic terminal of the Panama Railroad. Those canvas lean-back chairs certainly were comfortable, and it was much more pleasant being on deck than in the stuffy stateroom below. Distressing sounds, emanating from rooms near the dining salon, were occasionally heard by persons at table, and these noises were amplified during rough weather.

We were fortunate in having an outside stateroom, with a porthole affording alternate glimpses of ocean and sky as the Colon rolled. Two berths were in that little room, also a cushioned bunk, upon which Mother slept. A candle swung in a gimbal above the washstand. Inserted in the metal cylinder was a spiral spring which caused the candle to rise as the burning wick absorbed wax or tallow.

When entering staterooms before the ship cast loose her moorings, passengers were warned of discomforts to come by green cans with up-and-down lids which were affixed to the sides of berths. On the first morning out, when spray was flying and the porthole occasionally was submerged in foaming water, Mother quoted the line "What are the wild waves saying?" and sister replied with sounds that were unmistakable.

Ours was not what might have been termed a rough passage, but there was plenty movement on and by this small luxury liner in the early 1870's. Occasionally a heavy pitch—the propeller, lifted out of water, would race wildly, causing metal and woodwork to tremble and creak. Racks were on tables for nearly all meals. Frequently soup, or other liquids, would spill onto a passenger; the sound of dishes crashing in the pantry ceased to be a novelty; and one noontime a woman of amplitude, having lost her grip on the railing of the companionway leading to the salon, was caromed from side to side until she came to anchor in the purser's lap.

Arriving in Aspinwall late on an afternoon, the Colon was moored alongside a pier, and passengers were invited to remain on board until next morning, when the train for Panama was due to leave at 9 o'clock. No one refused the invitation. Judged from what was seen from the deck, Aspinwall was not a pleasant place.

Soon after the ship tied up, a motley crowd gathered near the pier; men and women of many shades, from light brown to jet black, all scantily attired. By next morning the curiosity of the native Colombians evidently had been appeased, or they had slept late, for only a few were at the depot, and these were mainly women who walked along the platform, balancing on their heads baskets of bamboo splints in which were small, golden-yellow, crescent-shaped bananas.

Coupled in memory with the lingering taste of those bananas were two happenings during that train ride across the Isthmus of Panama. A man had said something that caused me to ask questions of the brakeman, and when the train stopped for 10 minutes and I was permitted to walk along the tracks, I stooped down, intent upon discovery. Mother, watching through an open window, asked, "What are you looking for?"

"Bones," was the solemn reply.

"What bones?" she demanded.

"The brakeman told me that these wood things are ties, and the man sitting near us said a Chinaman had died for every tie on this railroad. I'm looking for their bones."

"Come into the train," said Mother, who told me that the railroad had been built by coolie labor, and so many persons had died, due to the climate, that what the passenger said was a figurative if not a literal truth.

The train had started while Mother was talking about the unfortunate coolies, and soon she had more explaining to do. A woman two seats away said in a shrill voice, "I have ridden on canal boats and have seen locks. Don't tell me that locks or the strongest walls could hold back the Pacific Ocean, which is 6 feet higher than the Atlantic. If a way is opened across here it will bury this country, and the great wave might even reach New York."

Mother whispered, "Pay no attention to such foolish talk." She then explained that many persons in the United States were talking about building a canal across the Isthmus—a canal which would be big enough for oceangoing vessels to pass through.

If memory serves me right, a Western Representative advanced much the same argument in Congress when preliminary steps leading to a canal survey were being discussed. C. M. WETMORE.

Today And Tomorrow

By Walter Lippmann

The Dykstra Board

THE EXECUTIVE ORDER setting up the new National Defense Mediation Board "declares it to be the duty of employers and employes" to make "every possible effort to settle all their disputes without any interruption in production or transportation." It is true, as Representative Sumners, chairman of the House Judiciary Committee, says, that the board has "no power" to enforce this duty. It is true that a declaration of the President does not create duties which have the force of law. But Congress and the President can make laws. And since the President has made this declaration, and since Mr. Sumner's committee is studying and will very wisely continue to study legislation to enforce it, and since Congress and the public would support such legislation, there will exist very great compulsion on all concerned to arrive at voluntary agreements. When it is known that a failure to reach voluntary agreements would lead quickly to legal compulsion, the inducement to reach voluntary agreements is very much increased.

LIPPMANN

For while under this arrangement the right to strike, the right to lock out, the right to refuse conciliation are not outlawed, the practical situation is that these rights will be suspended by law if they are in fact exercised. The success of the board will determine whether legal compulsion is necessary. But because legal compulsion could so readily be placed behind the machinery of the board, the prospects of a voluntary industrial peace should be considerable. The board itself is excellently manned and the members will command public respect. They will operate on the principle that stoppages are morally outlawed and will be legally outlawed as well if, nevertheless, stoppages occur.

THE FINAL PARAGRAPH of the President's executive order is the most important part of it. For here is to be found the declaration of duty which Congress can, if necessary, make a legal duty. Here is the provision that workers and managers must give "sufficient advance notice of any threatened interruptions to continuous production as will permit exploration of all avenues of possible settlement so as to avoid strikes, stoppages, or lockouts"—in other words here is provided that "cooling off period" which Congress will, if necessary, make compulsory. The new organization is so arranged, therefore, that the duties which are "declared" by an executive order of the President could speedily be enacted into law if labor and management do not voluntarily carry out these duties. In the present temper of Congress and the country any evidence that the board could not enforce these duties by moral suasion would be followed quickly by legal compulsion.

In an environmnt of this sort we may hope, keeping our fingers crossed, that voluntary agreement will work. The field work is entrusted to the United States Conciliation Service in the Department of Labor which is under the direction of Mr. John A. Steelman. This is a very competent and experienced organization. It is generally understood, for example, that the strike in the Vultee plant would never have gotten so nearly out of hand had Mr. Steelman been brought in much earlier in the dispute. In any event it is this organization which will have to do the primary work of keeping peace, backed by Mr. Dykstra's board, which in its turn will be backed by public opinion and the prospect of legislation by Congress. If legal action is eventually necessary, the system under which it would have to operate would be just about the same system as we now have. The Conciliation Service would still have to be the primary agent of the Government. There would still have to be a board to determine when the law had to be invoked. And the law would have to prescribe the duties which the executive order "declares."

WHAT WE NEED, then, to realize is that while this system is in fact or can readily be made adequate for avoiding stoppages in industry, there are on the horizon problems which it will not be possible for labor and management in particular plants or even industries to solve. These are the problems which are bound to arise from the tremendous transformation of the whole economy which the defense program requires. Such a transformation is certain to dislocate many things: the supply and demand for materials and labor by industries and by localities, prices, the costs of production, established markets, conditions of employment, rents, housing, apprenticeship.

Out of these dislocations there are bound to develop problems—yet problems which neither the management or the workers in a particular industry can solve. They will require measures which belong to the general conduct of the whole defense effort: the fiscal measures to prevent inflation and to distribute the burden of sacrifice, the administration of priorities, of the rationing of resources, of general and of specific prices.

THESE MEASURES are beyond the province of the Dykstra Board. Yet if it is conducted wisely and with foresight, this board will in its daily work quickly become aware of the need of the larger measures, and because it is so competent and so representative it should develop into something like an industrial advisory council to which the Administration and the Congress and the public would look for guidance. Thus it could fill a want which is quite serious in Washington—a want arising from the fact that because authority is so distributed among departments which are so burdened with administration, there is no place where large general questions of policy are adequately considered.

Fair Enough

By Westbrook Pegler

Fore!

AT FORT BRAGG.

The guns which new soldiers of the American Army are learning to shoot and their special purposes suggests a vague comparison with the odd-shaped hoes, rakes and apple pickers that a golfer thinks he needs to flog a little white ball under varying conditions. There are some who never knew anything about golf and others who have grown up and forgotten the sweet, agonizing mischief of the era of wonderful nonsense, and perhaps to them this illustration of the nature and purpose of the guns will have no meaning at all. But it isn't my duty to teach the basic facts of life. They are supposed to know, when I say that the soldier's personal rifle, whether the old reliable Springfield or the new automatic Garand, is the equivalent of the golfer's putter, that I am speaking of the golf stick that counts most at the instant when the decision is to be made. It is the precision weapon. The rifle is the gun that wins the hole on the green after the artillery have blasted away with their big clubs. It is the weapon that shoots the individual soldier, personally, after which he cannot capture the position, even though the artillery has churned it upside down. This army has or will have altogether four of these caliber .30 weapons — the Springfield, the Garand, the Browning automatic and that playful old friend of the prohibition days, the Thompson, or Tommy gun.

THE TOMMY was rejected by our Army along toward the end of the last war as being inaccurate at certain ranges and, being thus snubbed, turned to a life of crime. It was first respectabilized, I believe, when the British, in their hour of great need, last summer, let out a yell for anything that would even make a noise, and our people sent them, among other relics, a lot of Tommies, presumably taken out of the property rooms of our police stations. Anyway, the Tommy has indubitably been respectabilized, and the objection to his inaccuracy probably was reconciled by the fact that very few soldiers can shoot accurately with any gun beyond the Tommy's accurate range.

Incidentally, the .45 automatic pistol is being abandoned because it is more like a cannon than a one-hand gun and really ought to have wheels under it. Very few men can hit a painted bull on the side of a barn at ten paces with the .45. This pistol was adopted many years ago on the suggestion of Lieut. Gen. Robert Lee Bullard, now retired but then a captain of infantry, that the American Army should have a pistol which would knock a man off his feet by impact.

Capt. Bullard had been slashed across the shirt with the expiring lunge of a Filipino fanatic armed only with an Oriental blade after Bullard had shot him four or five times with an old-style .38 revolver. Though wounded, the Filipino kept coming, and if he had kept coming just a few inches farther before he died, Robert Lee Bullard probably would have ended his career obscurely dead in a jungle. But impact won't be there to knock him down if you can't hit him.

THE AMERICAN Infantry Battalion alone now has a variety of weapons increasing in bore from the soldier's personal rifle or putter, shooting a slug about as big around as a fat pencil up to mortars of 60 and 81 millimeters, which are about a No. 5 iron. They give plenty of height and accuracy and firm sitdown and from a mile to about 2 miles of distance.

The 60 is about 2½ inches thick and the 81 more than 3 inches thick, and both are packed with commotion and malice, but just what conditions of rough or fairway they are intended for I haven't heard. They would seem to be trench-fighting tools, but everybody says trench fighting is stylish no longer. Even the fashionable shrapnel of the old war is disappearing.

But in between the personal rifles and the mortars there are a couple of approaching weapons. They are the caliber 50 and the 37-millimeter rapid-fire guns for antitank purposes which might knock out the enemy tanks but, again, might not, although our boys seem to think the 37-millimeter would. That one shoots a thing about the size of a pickle and about eight inches long, and if it hits a tank fair, it will walk in or, anyway, knock one of its shoes off and make it spin around in one place. But the old French 75, somewhat revised but shooting the same old concentrate of meanness and noise, is the one the new Army is really counting on for antitank work. That one will knock a tank's brains and tripe right out the far side, and they are using it flat, like a shoulder rifle.

So even in the infantry outfits there are weapons rising in size to more than 3 inches, while, on this post, the artillery are firing drivers, brassies and sandwedge types of guns that toss shells 'way to hell and gone, up to almost 10 inches across. They don't have to worry about the neighbors' children, their chickens or the wash, either. There is plenty of fairway here in a reservation 24 miles by 12 without a habitation on the range.

The Labor Situation

By Mark Sullivan

The New Board's Chances For Success

THE EFFECTIVENESS of the new Labor Mediation Board appointed by President Roosevelt cannot be fairly judged until after it has had a chance to function. The board includes men of fine reputation and high ability. It is accurate to say, however, that this move by the President is not universally considered to go to the heart of the need.

SULLIVAN

The new board will not have power to function about any strike until after two conditions have been fulfilled. First, the existing Conciliation Service of the Department of Labor must have attempted conciliation and must have failed. Second, Secretary of Labor Perkins must certify that the strike "threatens to . . . obstruct the production . . . of materials essential to national defense." Only after this step by Secretary Perkins can the new board take notice of any strike. It is tenable to say that persons familiar with Secretary Perkins' attitude think she would be unlikely to turn a case over to the new board unless the circumstances were extreme indeed. And after the new board gets jurisdiction, and after it investigates and comes to a decision, its only power is to make a report. The presumption is that a report made by a board of this character would have so much weight with public opinion as to cause surrender by either party to a strike that the board finds at fault.

MR. ROOSEVELT'S present move has not ended the disposition, within Congress, to handle the strike situation by formal legislation. But it is fair to doubt whether legislation directed specifically against strikes during war or preparation for war would squarely meet the need. A statute inspired by present conditions would run risk of two faults. It might be more repressive than is called for; and at the same time it might fail to meet squarely the permanent need—which is revision of the National Labor Relations Act.

The basic fault of the Labor Act, passed in 1935, has been described by Mr. Raymond Moley who, in the early days of the New Deal, was a White House intimate. Mr. Moley is not writing of the Labor Act at all—he is writing about the Securities Exchange Act. But what Mr. Moley says of the latter act was true of much of the legislation, including the Labor Act, that Congress passed during the period when Congress was enacting New Deal legislation without scrutinizing it closely:

"This was the first appearance of the strategy that Cohen and Corcoran (White House intimates) were to use so often—ramming a too severe bill through one house and then using it for trading purposes in the other. Corcoran was to say of it 'when you want one loaf of bread, you've got to ask for two.' And the adaption of this technique was to be one of the chief factors that undermined Congressional confidence in Mr. Roosevelt . . . When outraged Congressmen eventually began to realize that F. D. R.'s requests for legislation were not to be taken at face value, that he was continuously asking for more than he wanted or expected to get, their reactions toward the White House changed."

NOT ONLY WAS the Labor Act too drastic to be practicable. Of the three original members of the Labor Board appointed by Mr. Roosevelt, two were so extreme that when their terms ended, Mr. Roosevelt did not reappoint them because, as everybody assumed, he knew the reappointments would not be confirmed by the Senate.

After the Labor Act had been in existence some three years, there was a strong feeling that the act needed amendment. The feeling was shared by the American Federation of Labor, which asserted, among other charges, that the Labor Board was biased in favor of C. I. O. Processes designed to amend the act began in the Congress that met in January, 1939. Proposed amendments were sent to the Labor Committees of both the Senate and House. Both committees began hearings, which were characterized by postponements. In the House, the feeling that its Labor Committee was not sufficiently expeditious reached a point at which the House took an unusual step.

The House took the matter out of the hands of its Labor Committee and put it in the hands of a special committee to investigate the Labor Board. This committee held hearings for several months and recommended amendments to the act. The amendments were passed by the House June 7, 1940, by a vote of 2 to 1—258 to 129. This action of the House came at a time when practically all the members were, or recently had been, candidates in the primaries for renomination and were about to begin their campaigns for re-election in November. The action of the House was proof that a 2-to-1 majority of the members felt that the Labor Act ought to be amended and felt that the public supported them in this view.

THE AMENDMENTS were prevented from enactment by the fact that in the Senate the Committee on Labor never reported them out. When the recent Congress came to an end last January without enactment of the amendments, there was a strong disposition in the new Congress to begin the process of amendment anew. But as the war came nearer to America it was urged that a domestic matter so controversial as the Labor Act ought not to be brought up. This argument for inaction has so far prevailed. Meanwhile arise the many strikes which have caused the present condition.

The Gallup Poll

Transfer of 40 More Destroyers to Britain Favored by Majority as Security Investment

By Dr. George Gallup

Director, American Institute of Public Opinion.

Princeton, N. J., March 21.—If one of the early transfers under the Lease-Lend Act should be the turning over of some additional United States destroyers to Great Britain the transaction would have the support of a majority of the American people, a Nation-wide Institute survey indicates today. Such a transfer is now conceived as part of the "aid-short-of-war" which United States sentiment has long favored, analysis of the comments shows.

British observers have reported a need for speedy warcraft that can range the Atlantic sea lanes and protect convoys of food and war materials for the British Isles.

Wendell Willkie told members of the Senate Foreign Relations Committee last month that America should send five or ten destroyers a month.

The Institute survey shows that it apparently makes little difference to the general public whether such available destroyers are sent at the rate of a few a month or in one large transfer or 40 or so.

To obtain a measure of public sentiment on the issue the Institute asked the question in two different ways. The results, put to average cross-sections, show an average of 2 to 1 favoring the transfer among those with definite opinions:

Would you approve or disapprove of the United States leasing about 40 additional destroyers to Britain?

APPROVE	52%
DISAPPROVE	26
UNDECIDED	22

Would you approve or disapprove of the United States leasing about five destroyers a month to Britain?

APPROVE	55%
DISAPPROVE	25
UNDECIDED	20

It is worth noting that the transfer of destroyers is approved by virtually the same-sized majority which has favored passage of the lease-lend bill itself.

As the bill passed the Senate early this month Institute studies showed 56 per cent for passage, 27 per cent opposed and the remaining 17 per cent either with qualifications to their answers or without definite opinions.

The average American views both measures in the same light, the survey answers show.

The Once Over

By H. I. Phillips

Saga Of Pelicans

"I watched the pelicans flying in formation over the water. I am sure they play follow the leader, for when the leader dips all the others dip. I wondered whether there was some rule about the way they caught fish, otherwise it seemed to me as if the leader would grow fat and the others grow lean."—Mrs. Roosevelt writing from Goldep Beach, Fla.

Dear Mrs. Roosevelt:

I saw the above observation on pelicans in your column and, as a student of pelicans all my life, I thought I would like to help you get the low-down on pelican life. I lived among pelicans for many years. In fact some of my best friends are pelicans.

Let me assure you that they follow no rules or regulations. They do not play follow the leader in the accepted sense; in fact, the leader of a bunch of pelicans is in a tough spot himself. He is practically under observation. The leader-pelican is more puzzled about the whole business than you are, Mrs. Roosevelt. Every little while he dips just to see if he is still being watched.

The head pelican gets out there by no will of his own. It's all done by a lot of trick shuffling and the pelican that finds himself the front pelican has just been out-foxed, or maybe I should say out-pelicaned. He is just being tailed and there is no respect, confidence or idealism connected with it.

To catch fish is a pelican's main aim in life, which is true of human beings. Pelicans are the pigs of all feathered creatures, and if they had a New Deal in the pelican world it would stand only for bigger pouches and the abolition of stomach-aches. A pelican has the appetite and greed of a ward politician.

If you had visited Sunday Isles fishing pier a few hundred yards from your Florida vacation house, you would have seen what a fool and hog a pelican is. It has no brains whatever and thinks through its stomach like a Louisiana aspirant to public office. On the end of this pier you would have seen dozens of fat pelicans in the water below, grabbing at the bait attached to the lines of fishermen trying to do some fishing. These pelicans grab the bait, hook and all, and are then hauled up to the pier by the angry fishermen who have to tear the pouches of the pelicans in order to get the hook and line free again. Mr. Pelican is then freed, but does he learn his lesson? He does not.

He returns and hooks himself all over again. You can see pelicans there with their mouths and pouches torn so full of rips that they are porous, yet they stay there day after day.

Now getting back to your thought about rules among pelicans, let me say that it is strictly a case of every pelican for himself, with no commissions, boards or controls anywhere. If a leader-pelican dips for a fish, it is ten to one the other pelicans will gang upon him and keep him from getting even a nibble. The leader is more apt to starve than the followers, this being the reverse of life among human beings.

So do not worry about head pelicans any more, Mrs. Roosevelt, as you have enough other things to worry about. Let 'em dip, dear lady, and forget it. And please drop the whole matter of whether one pelican gets fat while others get thin or they will hear you back in Washington and there will be an agitation to investigate the pelican situation. Probably somebody will propose that a billion dollars be set aside to establish a PDCA (Pelican Dipping Control Administration), and the first thing you know there will be extra taxes to help pay the cost of seeing that all fat pelicans be put on a diet and all skinny pelicans fattened up.

You can take it from me, one of the world's foremost authorities on pelicans, that they are doing all right for themselves and are very happy.

Very truly yours,
ELMER TWITCHELL.

"Westinghouse Electric & Manufacturing Company reports its greatest expansion in the 55 years of its history. Orders are up 87 per cent over 1939. Unfilled orders increased 216 per cent over the previous year."—Financial report.

That's so encouraging the stock should break at least five points.

Our Ambassador

By Harold J. Laski

Taking Stock Of Mr. Winant

London.

THERE ARE MANY things in the character and habits of the new American Ambassador to Great Britain on which it would be interesting to comment. He has made only one public speech. That and press interviews with him have only suggested that he believes deeply in the democratic cause and that he believes profoundly in its power to win. Mr. Winant has, as it were, slipped into our public life on the assumption that the best diplomatic representatives are seen, not heard. He has the belief that we in this country will appreciate him most by what he silently does to further the purposes so unmistakably announced by the President and Congress of the United States.

LASKI

MR. WINANT is an old friend of mine; and I must, therefore, confine my report of a talk with him to generalities rather than particulars. It was some years since I had seen him. But I emphasize my view that at this special time it is difficult to see how the President could have made a more exactly right appointment. It is not only that Mr. Winant represents so fully the America that still to millions of Europeans is a land of promise, the America where the ordinary man may still dream of great hopes to be fulfilled in a free society of free men and women. It is not only, as well, that the sincerity of his faith in the democratic idea goes to the root of his being. He represents the America that no longer worships what William James called "the bitch goddess, success." He is free of that illusion which equals bigness with grandeur.

There is in him a compound of the qualities, simplicity, sincerity, unbreakable steadfastness, which were the strength of that seventeenth century puritan who, by devotion to conscience, wrested a great commonwealth from a wilderness. Mr. Winant will do America great honor before he returns home. We are going to find that respect for him becomes a necessary part of our own self-respect.

He believes in our cause. He believes that the future of mankind demands the victory of our cause and thinks the man to effect its defeat is beyond thought; that is half the will to victory. It is the presence of that quality in Mr. Churchill that has, I suspect, formed the immediate bond between him and the Prime Minister. The question they have jointly to answer is not, "Are we going to win?" but "How can we best organize the means of victory?" I suspect, too, that back of the full understanding between him and the labor leaders, perhaps above all Mr. Bevin, is his grasp of what the worker has at stake; the realization that democracy cannot make terms with Hitler and hope to survive as a nation of free men.

I WAS STRUCK, too, by the range of his knowledge of the men with whom he has to work and the things he already knows he has to know. He has a sense of what England means, nonetheless profound because he remains so fundamentally American, prepared to judge as well as to praise. And I hazard the guess that before Mr. Winant returns he will know more of Britain than any American Ambassador even sought to explore, more than anyone save specialists.

Mr. Winant starts with certain convictions that, perhaps, appeal to me more because I have not always found them outstanding in the American Ambassadors I have known. Main Street in the United States is more important to him than Wall Street; and in Britain he is more interested in what they are thinking in the shelters of Fulham and the workshops of the Midlands than in the great houses of Mayfair and the great halls of the city of London. He knows that this war will be won or lost by the morale of the common people; that is more important than the effect of some defeat or some victory on the pulse of the Stock Exchange.

He feels in himself the drive that lies behind the confidence of the ordinary man who can "take it" whatever terror the enemy can loose. He has tested in Geneva the half-articulate dreams of solid trade unionists who have gone to its conferences, and has discovered in them the formulae behind that ultimate Americanism which Jefferson and Lincoln, Woodrow Wilson and Franklin Roosevelt put into words which express the determined aspirations of civilized mankind.

He is slow of utterance. He hesitates before he makes a judgment. He is tolerant of men. He has the power to learn from those experiences which it is not easy to endure. Perhaps I may repeat what impressed me. I spoke of the dull routine which imposes on a new ambassador the duty of calling on his colleagues who are senior to him. "But I don't find it dull," he said. "So many of them have so much of interest to tell me about their countries."

He is always interested in the spectacle of life, something the meaning of which, in his slow, rather wistful way, he is always seeking to penetrate. I liked his instant recognition of good will in others. I liked his belief that the great cause held in common provides a road on which for a considerable distance men of diverse faiths may travel together. I liked his obvious belief in the power of the American mind to hold fast, despite everything, to the great central principles which make it the American mind. I liked his modest definition of his function. "Maybe," he said, "I can find a few ways in which I can make the victory of democracy not only swifter but also more enduring."

MR. WINANT is, I think, a liberal in a sense that the grave complexities of this age have almost hidden from public view. He is a liberal in the sense that he is on the road on which lies the power of reason to maintain its empire over men's minds. He is a liberal in the sense that he insists that governments must be the servants of law and not the servants of governments. He hates cruelty. He knows in his innermost being that those who count the end only but are careless of the means will transform that very carelessness into their purposes as well. What I think he hates in Hitlerism above all is that it deprives ordinary men of their right to insist upon respect for their experience. The Governorship of New Hampshire has been a vital element in the capacity of the American Ambassador to see that freedom of mind alone is compatible with the spirit of a mankind entitled to hold up its head.

The talk with Mr. Winant heartened me in the same way that, in these grim months since the Battle of France, I have been heartened by the inflexible determination of Mr. Churchill to end the menace of Hitlerism. He made moving to me the meaning of America as the "arsenal of democracy." He made me understand the depth of its determination not to halt till the menace was lifted from the life of the world. There is about him a resolution and tenacity which burn like a flame. The America he symbolizes is the America that in the hearts of millions in Europe today stands with this fortitude as a pledge not only of redemption from tyranny but also of a new order in which the common man has freedom and security.

President Roosevelt has done many things for the emancipation of Europe since Hitler first raised his head. I doubt whether he has done a better thing than sending Mr. Winant to represent the American people in London. For he makes one feel that power to endure and that courage not to submit which make the first parent of achievement. He confirms our determination by the intensity with which he shares it.

China Holds Line For Freedom, Bullitt Says Urging Funds Aid

China, by holding in check the Japanese military forces, is playing a vital role in the defense of all democracies, former Ambassador William C. Bullitt said in a radio appeal for support for the United China Relief.

The Chinese, "with almost no artillery or airplanes, have met the Japanese army with three weapons—rifles, intelligence and courage," he said, "and have stopped it. After three years and eight months of war China remains free and fighting."

Pointing out that Japan "leagued herself with Germany and Italy against the United States and all other countries that live in freedom," the former Ambassador to France warned that "if Japan should conquer China her hands would be free to act in the Pacific."

He praised Generalissimo Chiang Kai-shek, leader of the Chinese forces, as "a great leader of a great people," standing now at "China's Valley Forge" in Szechwan Province, and said that if the Chinese are able to maintain their independence and eject the Japanese, "the next decades will bring forth a great new flowering of Chinese civilization."

"In intellectual power, physical endurance and courage the people of China are unsurpassed," he said. "No people will have a greater future if they but have opportunity to develop their civilization in peace."

As evidence he pointed to the peace-time accomplishments of the generalissimo and Mme. Chiang Kai-shek, the building of roads, rail lines, schools and hospitals, and the building of "a new morale" through the New Life Movement.

He appealed for Americans to "give all they can" to help "these suffering men, women and children," saying:

"Any help given today to the suffering people of China is a contribution for civilization and against totalitarian dictatorship. By resisting Japan, the Chinese are decreasing a threat against all democracies. They are helping us."

Off The Record

By Ed Reed

"I was hasty in declaring that we were saved from bankruptcy by that efficiency expert—we've just received his bill."

Regularly On This Page:

ALSOP AND KINTNER—Sunday, Monday, Tuesday, Wednesday, Thursday.

WALTER LIPPMANN—Tuesday, Thursday, Saturday.

MARK SULLIVAN — Sunday, Tuesday, Thursday, Saturday

ERNEST LINDLEY.—Sunday, Monday, Wednesday, Friday.

BARNET NOVER — Monday, Wednesday, Friday.

WESTBROOK PEGLER—Sunday, Tuesday, Wednesday, Thursday, Friday, Saturday.

Columnists express their own opinions. The Post's opinions are in its own editorials.

OUR FOUNTAIN FEATURE
APRICOT SODA
or SUNDAE
20c
Martha Washington Ice Cream-Candies
807 12th St. N.W., NAtl. 9331
6216 Georgia Ave., GE. 3824
3501 Conn. Ave., WO. 3262

The Never Jelleff's
Suit Shoes! Costume Pumps!
Country Casuals!
$11.75 now $9.95
$6.95 now $5.95
$4.95 now $3.95
Anniversary ends today!
Every wanted type for spring and Easter included!
Jelleff's Shoe Salon—Fourth Floor
LAST DAY! 43rd Anniversary
Sketched: $4.95 elasticized Patent Opera, now $3.95. Detachable nailhead bow, 40c extra.

Mountain Stream
By
CROFUT & KNAPP
This patented felt hat is light in weight, soft in texture, and has concealed welt edge. The color is Henley Brown, with a dark Cavalry Twill band. "Mountain Stream" will top off your new spring clothes colorfully and creditably.
$7.50
Other Crofut & Knapp Hats, $5 to $20
LEWIS & THOS. SALTZ INC.
1409 G STREET N.W.
DISTRICT 3822
NOT CONNECTED WITH SALTZ BROS. INC.

Dr. Stokes To Speak At Cathedral

The Rev. Dr. Anson Phelps Stokes, of Lenox, Mass., former canon of Washington Cathedral, will occupy the pulpit at the evensong service at the cathedral at 4 p. m. tomorrow. The Rev. Dr. Theodore O. Wedel, canon chancellor of the cathedral and director of studies of the College of Preachers, will be preacher at the 11 a. m. service of morning prayer and sermon.

Church of the Epiphany. The Rev. Joseph R. Sizoo, pastor of the Collegiate Church of St. Nicholas, New York City and former pastor of New York Avenue Presbyterian Church here, will be preacher at the noonday Lenten services from Monday through Friday. Morning prayer and sermon by Dr. Z. B. Phillips, rector, will be at 11 a. m. tomorrow. At 8 p. m. Dr. Phillips will give the fifth lecture-sermon in his series on great religions of the world.

Church of the Ascension. The Rev. Armand T. Eyler, rector of St. Margaret's Church, will be special preacher at the evening service at 8 o'clock tomorrow in a Lenten series, featured by the singing of old familiar hymns. Morning prayer and sermon by Canon Raymond L. Wolven will be at 11 a. m.

Christ Church, Georgetown. Dr. G. Freeland Peter will preach at the 11 a. m. service tomorrow. At 5 p. m. Friday there will be evening prayer and an address by Dr. Peter. In response to the "Forward in Service" movement inaugurated by the presiding bishop, a committee was appointed at a recent meeting of the vestry; L. I. Reeves, chairman; N. Worthington Dorsey, vice chairman; Dr. Peter, ex officio member.

All Saints'. The rector, the Rev. Henry Teller Cocke, will speak on "The Master Motive," at the 11 a. m. service tomorrow. Lenten services will be held at 4:30 p. m. Monday, Wednesday and Friday with addresses by the rector.

Church of Our Saviour. The Rev. Lamar Wills will preach on "Blessed Are the Persecuted," at the morning service tomorrow. Prof. Steinmeyer will speak at the Lenten round table at 8 p. m. on "Face to Face With Reality."

Transfiguration. Services tomorrow will be at 7:30, 9:30 and 11 a. m., with the rector, the Rev. John J. Queally, officiating and preaching.

Mt. Pleasant Speaker to Be Dr. Williams

"Educational Aspects of the Present Crisis That Challenge the Church" will be discussed by Dr. Chester Williams, of the U. S. Office of Education staff, author of "Our Freedoms," at the Adult Forum of Mount Pleasant Congregational Church at 9:30 a. m. tomorrow. Dr. Williams has specialized in promoting adult forum work in many localities over the Nation.

Dr. Fred Sherman Buschmeyer will preach on "How These Christians Die" at 11 a. m. tomorrow. After the last of a series of Lenten fellowship suppers at 6:15 p. m. Thursday, Mrs. Howard Beresford will give a religious dramatic interpretation of the characters among the friends of the family of Jesus, as revealed in the stage play, "Family Portrait."

First. "Are We Camping Where Our Fathers Fell?" will be the theme for the Rev. Howard Stone Anderson at the morning service tomorrow. He will give a religious interpretation of Vera Brittain's "England's Hour," at 8 p. m. A temperance program will be given at the midweek dinner and service at 6 p. m. Thursday, with speakers including J. Raymond Schmidt, vice president of the United Dry Forces of the District, and J. H. Fitzhugh Mayo.

Cleveland Park. "The Prerequisite of Forgiveness," the fourth of a series of sermons on the Lord's Prayer, will be given by the Rev. Paul W. Yinger at 11 a. m. tomorrow.

'Matter' Subject Of Christ, Scientist, Lesson-Sermon

"Matter" is the subject of the lesson-sermon in all the Churches of Christ, Scientist tomorrow at 11 a. m. and 8 p. m. Sunday school is at 11 a. m. The public is invited to attend the church services including the Wednesday evening meetings at 8 o'clock.

The lesson-sermon includes the following passage from the Christian Science textbook, "Science and Health With Key to the Scriptures," by Mary Baker Eddy: "The fading forms of matter, the mortal body and material earth, are the fleeting concepts of the human mind. They have their day before the permanent facts and their perfection in spirit appear."

Columbia Hts. Church Opens Pre-Easter Drive Tomorrow

Dr. James A. Crain, Of Indianapolis, To Be in Charge

DR. JAMES A. CRAIN
In Evangelistic Series

The pre-Easter evangelistic campaign will begin tomorrow at Columbia Heights Christian Church, with a visiting preacher, r. James A. Crain, of Indianapolis, executive secretary of the department of social action of the Disciples of Christ.

He will speak on "What the Church Has to Offer" at 11 a. m. tomorrow, and on "Religion In a Time of Crisis" at the evening service. An evening service will be held Wednesday also on the theme, "A Vital Faith and Its Consequences," but other evenings will be spent in visitation of persons who are being encouraged to join the church. In this Dr. Crain and the pastor will be assisted by a group of trained visitors. The campaign will continue to Easter Sunday.

Dr. Crain, a native of Texas and graduate of Texas Christian University, served as Army chaplain at Camp Zachary Taylor during the World War and went overseas with an artillery regiment for service in France and Belgium. After the war he served as secretary of the councils of churches in Norfolk, Va., and in Omaha, Nebr. He has held pastorates in Fort Worth, Tex., and Wichita, Kans. He was a delegate to the world convention in Leicester, England, in 1935 and attended the International Temperance Council at Montreux, Switzerland.

Ninth Street. "Prayer and Providence" will be the sermon theme of the Rev. Lowell C. McPherson, ad interim pastor, at the 11 a. m. worship and Communion service tomorrow. He will speak at 7:45 p. m. on "The Secret of Christian Endurance." The annual world call dinner will be held at 6:30 p. m. Thursday.

Fifteenth Street. Chaplain Walter B. Zimmerman will be guest speaker at the morning service tomorrow. The Rev. Leslie L. Bowers will preach on "The Light of Loyalty" at 8 p. m. Young Fellowship groups will conduct the prayer service at 7:30 p. m. Thursday.

Third Christian. The Rev. P. A. Cave will preach at 11 a. m. on "The Christian of the Times."

Bishop Leonard to Inaugurate Hamline's Double Anniversary

A double anniversary celebration at Hamline Methodist Church will be inaugurated tomorrow with a sermon at 11 a. m. by Bishop Adna Wright Leonard, resident Methodist prelate.

The church is observing the seventy-fifth anniversary of the dedication of its first frame building at Ninth and P Streets Northwest, and the fifteenth anniversary of the dedication of its present edifice at Sixteenth and Allison Streets Northwest.

The celebration will continue tomorrow with the choir's presentation of the oratorio, "Hora Novissima" by Horatio W. Parker at 5 p. m.

The following Sunday, March 30, the Rev. Harry Evaul, of Hagerstown, Md., who was associate pastor at the time of the merger of Hamline and Iowa Avenue Church in 1924, will deliver a sermon at 11 a. m. Recognition will be given at this service to Harry C. James, who was chairman of the building committee.

The celebration will conclude with a fellowship banquet Monday evening, March 31, when the speaker will be Dr. William R. Barnhart, executive secretary of the Washington Federation of Churches.

Brookland. The Choral Art Society of Boston University, a cathedral choir of 36 voices, will give a concert at 8:15 p. m. Tuesday under the direction of Dr. H. Augustine Smith. Choirs of Brookland and McKendree Methodist Churches will join the visiting choir in singing Handel's "Hallelujah Chorus" and Bach's "Jesu, Joy of Man's Desiring."

Foundry. "The Religion We Need" will be the theme of Dr. Frederick Brown Harris at 11 a. m. tomorrow. The Rev. Edward G. Latch, minister of Chevy Chase Methodist Church, will preach at the 8 p. m. service.

Petworth. Dr. Frank Steelman will preach at 11 a. m. tomorrow on "My Father's God" and at 8 p. m. on "The Man Who Miscalculates."

Francis Asbury. Dr. Chesteen Smith will speak on "A Dangerous Denial of Spiritual Values" at the morning service and on "The Peril of Ignoring Christ." The closing session of the annual School of Missions will be held at 8 p. m. Thursday.

Calvary. The Rev. Orris Gravenor Robinson will speak on "Creating Friendship" at the morning service tomorrow and on "Not Always" at 8 p. m., concluding his sermon series on "Life As You Find It."

Metropolitan Memorial. The Rev. William Andrew Keese will preach tomorrow at 11 a. m. on "Thy Kingdom Come," third in a Lenten series on the Lord's Prayer. George Harold Miller, choir director, will sing a solo of his own composition, "Thy Kingdom Come."

Waugh. The Rev. Clarkson R. Banes will preach tomorrow on "The Way of the Disciples" at the morning service and on "Simon of Cyrene" at the evening service.

St. Paul. The Rev. Charles F. Phillips will preach at 11 a. m. tomorrow on "What Difference Does It Make" and at 8 p. m. on "The Holy Spirit—Our Helper."

Eldbrooke. Is God Ashamed of Us?" will be the theme of Dr. Walter M. Michael at 11 a. m. tomorrow, and "Tomorrow's Religion" at 8 p. m.

Rhode Island Avenue. Dr. Edgar A. Sexsmith will continue his sermon series on "Faces About the Cross" tomorrow morning, speaking on "Peter—the Man Who Did Not Know Himself."

Chevy Chase. "Mastering Our Loneliness" will be the fourth in Dr. Edwin Gardiner Latch's sermon series on "Toward a More Creative Life" at 11 a. m. tomorrow.

Emory. The Rev. Horace E. Cromer will preach at 11 a. m. tomorrow on "Hast Thou Not Known Me?" and at 8 p. m. also.

Lincoln Road. The Rev. W. D. Keene will speak on "The City of God" at the morning service tomorrow. The Rev. C. M. Wright will preach at 8 p. m.

Douglas. The Rev. William F. Wright will preach at 11 a. m. and 8 p. m. services tomorrow. The Rev. E. H. Taylor, of the Keen Memorial Church in Baltimore, will speak at the Lenten service Thursday night.

First. Dr. Glenn W. Wagner, evangelist, will begin a sermon series at 11 a. m. tomorrow. Services will be held at 8 o'clock each evening except Saturday for the next two weeks.

Wesley. The Rev. J. Luther Neff will preach at 11 a. m. on "The Christian Foe," fourth sermon in a Lenten series on "Highlights in the Christian Life."

Lewis Memorial. "The Success of Evil" will be the theme of the Rev. Haskell R. Deal's sermon at 11 a. m. tomorrow. He will preach on "God Leads the Long Way" at 8 p. m.

Trinity. The Rev. Daniel W. Justice will speak on "Built Up From Within" at the morning service tomorrow, and at 8 p. m. on "The Path That Was Plain," the fourth in a sermon series on "The Meaning of the Cross." At the Thursday evening Lenten devotional he will speak on "Suffering as a Sacrament."

Mount Vernon Place. Dr. John W. Rustin will preach on "Some Things Never Die," at the 8:30 and 11 a. m. services tomorrow. At the 8 p. m. service music will be provided by the Duke University Glee Club of 30 voices, now on an Eastern tour.

McKendree. The Rev. Samuel E. Rose will preach on "His Way of Certainty," at 11 a. m., and on "Barabbas—the People's Choice," at 8 p. m., in the fourth of a Lenten series on "Actors in the Passion Tragedy."

Dr. Pierce to Mark 40th Year in D.C. Pulpit

The fortieth anniversary of Dr. Ulysses G. B. Pierce's coming to All Souls' Church (Unitarian) and his fiftieth anniversary in the Unitarian ministry will be observed at a special service Sunday, March 30. A reception in his honor will follow the next day, it was announced by the committee in charge.

"Strengthening Democratic Ideals Through the Study of History" will be discussed by Dr. Wesley M. Gewehr, of the University of Maryland faculty, at 10 a. m. tomorrow at the church. Dr. Pierce will speak at 11 a. m. on "The Man Who Kept His Windows Open."

Luther League Will Convene Tomorrow

The Potomac Federation of the Luther Leagues of the American Lutheran Church will hold its annual convention tomorrow at St. Matthew's Lutheran Church, 527 Kentucky Avenue Southeast.

Vincent Gingerich, president, who is from the Takoma League, will have charge of the opening business session at 3 p. m., to be followed by discussion groups. Installation of officers will take place at a candlelight service at 8 p. m., when Dr. Gerhard E. Lenski, pastor of Grace Lutheran Church, will speak.

Church of the Reformation. "The Man Whose Politics Enslaved His Conscience" will be the sermon theme of Dr. Oscar F. Blackwelder at 8 p. m. tomorrow. He will speak on "Divine Scars" at 11 a. m. "Learning to Live in Washington" will be the subject for a discussion group led by the Rev. Ralph W. Loew, associate pastor, at 7 p. m. At the 6:30 a. m. matin service he will speak on "Repentance: How Sorry Must We Be?"

Luther Place. "Christ's Limitless Resources" will be the theme for the Lenton sermon by Dr. Charles B. Foelsch at 11 a. m. tomorrow. He will continue his Lenten midweek sermons, speaking Thursday evening on "When Sin Makes Life Ugly for Me."

Grace. "The Hunger of the Crowd and the Christian Answer" will be the fourth of Dr. Gerhard E. Lenski's Lenten sermons on "Religion for Our Times." At 8 p. m. Wednesday, in his series on "Unforgettable Portraits of Christ," Dr. Lenski will speak on "Christ Clothed in Scarlet."

St. Paul's. St. Paul's will be host to other Lutheran Churches in a union Lenten service Monday evening when the sermon will be delivered by the Rev. Arthur O. Hjelm, of Augustana Lutheran Church.

Georgetown. "The Philosophy of the Cross" will be the subject for the Rev. Harold E. Beatty at tomorrow morning's service. At the Lenten service at 8 p. m. Wednesday the guest speaker will be the Rev. George H. Eveler.

Atonement. The Rev. Howard E. Snyder will preach on "Spiritual Mindedness" at 11 a. m. tomorrow.

St. Stephen's. "An Undeveloped Snapshot" is the sermon theme for the Rev. George K. Bowers at tomorrow morning's service. He will preach on "The Manly Christ" at the 7:45 a. m. Lenten service Wednesday.

St. Matthew's. The Rev. Theodore P. Fricke will preach on "Bread From Heaven" tomorrow morning and on "Praying Beneath the Cross of Jesus" at 8 p. m. Wednesday.

Christ. The Rev. J. Frederic Wenchel will speak on "Christ, a Sympathetic Savior for a Time of Need," at 11 a. m. tomorrow.

Takoma. The Rev. J. Adrian Pfeiffer will give a sermon on "Jesus Still Heals" at the 11 a. m. service tomorrow. At the Wednesday evening Lenten service he will speak on "Jesus Meets a Hypocrite—A Man Who Had Let Church Become a Habit."

St. Mark's. The Rev. J. Luther Frantz will speak on "He Went Away" at tomorrow morning's service. The Rev. J. Harold Mumper will be guest speaker at the Lenten service at 8 p. m. Wednesday.

Presbyterian

METROPOLITAN
Presbyterian Church
4th and B Sts. S.E.
J. Lowrey Fendrich, D.D., LL.D., Pastor
11:00 A.M.—"Being Happy Without Trying."
7:45 P.M.—"The Healing Principle."
Dr. Fendrich broadcasts each Saturday at 6:45 P.M., STATION WINX, 1310 Kilocycles
Church Phone—FRanklin 3763

CENTRAL PRESBYTERIAN
Southern General Assembly
Intersection of 15th, 16th and Irving Sts. N.W.
Rev. James R. Taylor, D.D., Pastor.
9:30 A.M.—Sunday School.
11:00 A.M.—Sermon by Dr. Taylor.
5:00 P.M.—Westminster Leaders.
6:15 P.M.—Fellowship Hour.
7:00 P.M.—Christian Endeavor.
8:00 P.M.—Sermon by Dr. Taylor.

Church of the Pilgrims
On the Parkway at 22d and P Sts. N.W.
Gift of the Presbyterians of the South to the Nation's Capital.
Rev. A. E. Bird, D. D., Minister.
Divine Worship, 11 a. m. and 7:45 p. m.
A Cordial Welcome to All

NEW YORK AVENUE CHURCH
15th & H & K. V. AVES. N.W.
Minister
DR. PETER MARSHALL
DR. ALBERT STONE
9:30 A.M.—Church Bible School.
11:00 A.M.—"PLAYING AT RELIGION."
6:30 P.M.—Young People's Meetings.
8:00 P.M.—"IS HITLER THE ANTI-CHRIST?"
Dr. Marshall preaching.
Choral Music

COVENANT-FIRST
Conn. Ave. at N St. N.W.
Albert Joseph McCartney, D. D., William Henry Denney, Ministers.
Morning Worship—11 A. M.
Continuing the Sermon Series: "Soul Searching Questions of the Bible." VII. "A Far More Urgent Question Than Aid to Britain." Dr. McCartney Preaching.
Sunday School—9:45 A. M.

SELF-REALIZATION
Self-Realization Fellowship (Non-Sectarian Church)
BRAHMACHARI JOTIN OF INDIA
"The Way of Life Everlasting"
Guest Speaker, Smith Tassin
Sunday, March 23, at 11 A. M. Public Class in Philosophy and Yoga Wednesday, March 26, at 8 P. M. 4763 Western Ave. N.W. (Bus Stop Chesapeake and 49th Sts.)

GIANT MASS MEETING
For the Moral Defense of Our Nation
Save Our Soldiers From the Curse of Drink
SUNDAY AT 3:00 O'CLOCK
At the NATIONAL CITY CHRISTIAN CHURCH
SPEAKERS: Hon. Jos. E. Bryson, South Carolina, Hon. U. S. Guyer, Kansas.
SOLOIST, MR. JUSTIN LAWRIE
AUSPICES UNITED DRY FORCES

Calvary Baptist to Mark Youth Week With Young People Taking Over Activities

Leo Berndt, Student, To Occupy Pulpit On March 30

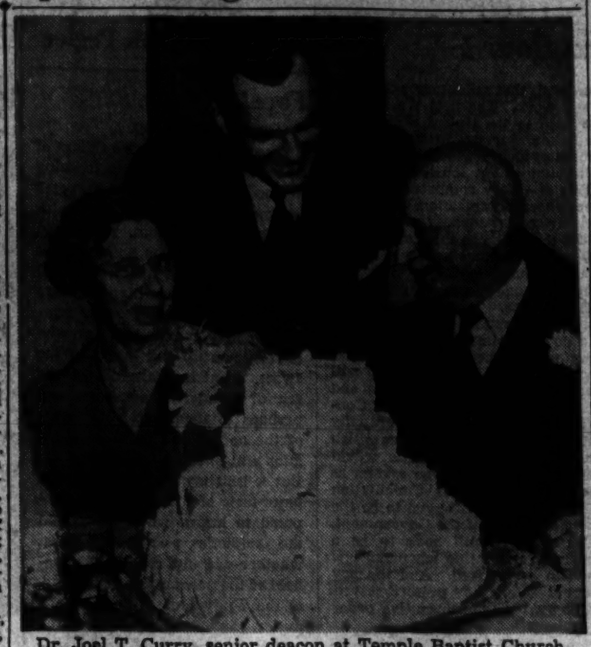

Dr. Joel T. Curry, senior deacon at Temple Baptist Church, and Mrs. Curry were honored with a banquet Wednesday night for their approximately 40 years of service to the church. They are shown above with the Rev. Randolph L. Gregory, pastor (center). Dr. Curry, physician with the Civil Service retirement section, is to retire this spring and plans to move to Georgia

In observance of "Youth Week," young people of Calvary Baptist Church will take over all its activities during the coming week. Leo Berndt, law student at George Washington University, will serve as pastor for the week and will preach at the morning service March 30, climaxing the observance.

The All Youth Council of the church named the young people to fill official positions during the week. They are Richard Thompson, assistant pastor; Don Chase, minister of music; Marian Chase, organist; treasurer, Betty Claytor; minister's secretary, Alice Lawless; church visitors, Elizabeth McNeil and Helen Banks; president Woman's Missionary Society, Esther Gasser; board of trustees—Jack Hays, chairman; Charles Walter, Tom Holt, Richard Fenton, George Sampson, Don Thomas, Denzel Payne, Chester Jones, Bob Curtis, Bob Lewis and Bill Kight. Board of deacons—Roger Craven, chairman; Norman Patterson, Hubert Buzbee, Gerry Cunningham, Wilbur Comings, Kenneth Gleason, Melton Crump and George Davis.

Board of deaconesses—Rose Tuller, chairman; Marie Louise Ralph, Margaret Mitchell, Josephie Dowell, Eleanor Wolford, Helen James, Joyce Edwards, Ann Edwards, Travis Slover, Myrtle Liverman and Dorothy Carr; usherettes, Ida Jeanne Dagger, head usherette; Jeannette Blakely, Yvonne Hays, Mary Westwater, Mary Banks, Corlys Collins, Sue Ann Rees, Alleine Echerd, Dorothy Dudley, Frances Stricklin, Helen Claire Lyons, Virginia Anders, Betty Ellis, Dorothy Williams, Evelyn Nixon.

Sunday school officers—Superintendent, Harold McMullen; assistant, Richard Hey; general secretary, Mary Taylor; assistant, Marguerite Williams; adult department, associate superintendent, Clayton Collins; teachers, Hubert Buzbee, Howard Hudson, Margaret Wagy, Howard Rees, Edward Meigs, Sue Ann Rees, Robert Sammons, Helen Banks, Thelma Quinn, Mary Banks, Roland Austin, Myrtle Liverman, Virginia Rowley, Charles Walter, Jack McCoy, Jack Hays; young people's department, associate superintendent, Roger Sanders; teachers, Margaret Meigs, J. Z. Powell, Jimmy Quinn, Betty Wilver, Mildred Blevins, Jeanette Blakely, Marie Louise Ralph; senior department, associate superintendent, Ralp Blevins.

The Rev. W. S. Abernethy, minister of Cavalry, will preach at the morning service tomorrow on "Whatsoever Ye Shall Ask." The Rev. E. H. Tuller, assistant minister, will speak at the evening service.

Chevy Chase. On Being Disillusioned in Religion" will be the theme for the Rev. Edward O. Clark's sermon at 11 a. m. tomorrow. A motion picture hour at 8 p. m. will feature the showing of "In a Far Country."

First. "All-Out Aid" will be the sermon subject for Dr. Edward Hughes Pruden at 11 a. m. tomorrow. The senior choir, directed by Harwood Hall, will sing Buck's "Sing Alleluia Forth." He will speak on "Transgression, Sin and Iniquity" at the 8 p. m. service, when the chancel choir will sing, "God So Loved the World," by Stainer.

Metropolitan. The Rev. Bronwen Davies Clifford, of Philadelphia, young evangelist, will assistm in evangelistic services, beginning tomorrow and continuing through April 6. He will speak at 7:30 each evening except Saturday. His topic for the coming week will be: Sunday morning, "This Is Your Hour"; Sunday evening, "The Dying Thoughts of a Prisoner"; Monday, "When God Burned;" Tuesday, "The Broken-Up Jazz Party;" Wednesday, "Who's Your Favorite Star?" Thursday, "I'll Never Smile Again;" Friday, "Seven Ducks and Running Water."

THE REV. CLIFFORD

Fifth. The Glee Club and Gospel Band of Eastern Baptist Theological Seminary, of Philadelphia, composed of 32 Baptist students, will give a concert, interspersed with Gospel testimonies, at 11 a. m. tomorrow.

Takoma Park. "The Eternal Why" and "God's Commanding Love" will be sermon themes for the Rev. William E. La Rue at tomorrow's morning and evening services. The Rev.

East Washington Heights. The Rev. Glenn B. Faucett will preach at 11 a. m. tomorrow the last of a sermon series on the Transfiguration.

SPIRITUALIST

THE CHURCH OF TWO WORLDS
Hotel Continental (facing Capitol Plaza)
REV. H. GORDON BURROUGHS, Minister.
Sunday, 8 P. M.—"Healing Currents From the Battery of Life."
Wednesday, 8 P. M.—Message Service.

UNIVERSALIST

UNIVERSALIST NATIONAL MEMORIAL CHURCH
16th and S Sts. N.W.
Rev. Seth R. Brooks, D. D., Minister.
10:00 a.m.—Church School.
10:00 a.m.—Adult Class.
11:00 a.m.—Worship. Topic: "STRAIGHTENING OUT OUR CONFUSED BELIEFS"
7:00 p.m.—Y. P. C. U. National Capital Choir. A Genuine Welcome to All.

LUTHERAN

CHURCH OF THE **REFORMATION**
Opposite Folger-Shakespeare Library
212 East Capitol Street
Dr. Oscar F. Blackwelder, Pastor
Dr. John Waddley, Pastor Emeritus
Rev. Ralph W. Loew, Associate Pastor
9:30 a.m.—Matin Service. Sermon, "Repentance: How Sorry Must We Be?" Rev. Loew.
9:30 a.m.—Sunday School.
11:00 a.m.—Morning Service. Sermon, "Divine Scars." Dr. Blackwelder.
6:45 p.m.—The Luther Leaguers.
8:00 p.m.—Evening Service. Sermon, "The Man Whose Politics Enslaved His Conscience." Dr. Blackwelder.
WEDNESDAY:
7:30 p.m.—Lecture, Dr. Blackwelder.
8:15 p.m.—Sermon, Rev. Loew.
The Public Is Cordially Invited.

We Invite You to Attend
ATONEMENT LUTHERAN CHURCH
Maryland Synod—G. L. C.
North Capitol St. and Rhode Island Ave.
9:45 A.M.—Sunday School.
11:00 A.M.—Main Service.
8:00 P.M.—Vesper Service.
REV. HOWARD E. SNYDER, PASTOR

Baptist

TAKOMA Piney Branch Road & Aspen Street N.W.
11:00 A.M.—"The Eternal Why."
7:45 P.M.—"God's Commanding Love."
WILLIAM E. LA RUE, Pastor.

FIRST 16th and G Sts. N.W. Edward B. Pruden, Minister.
11 A.M.—"All Out Aid."
8 P.M.—"Transgression, Sin, and Iniquity."

FIFTH E NEAR 7th S.W.
11 A.M. The Glee Club and Gospel Band of the Eastern Baptist Theological Seminary will give a "Sacred Concert."
7:45 P.M., Sermon, Rev. J. H. Hall.
9:30 A.M., S. S., Dr. J. Z. Briggs will teach the Berea Bible Class. 6:30 P.M., Training Union, 7 groups.

CENTENNIAL
7th and I Streets N.W.
Wilson Holder, Pastor.
9:30—Bible School.
11:00 A.M.
"The Bible's Unfinished Symphony"
6:45—Baptist Training Union.
8:00 P.M.
"How to Overcome"
Thursday at 8 P.M.—Prayer Service. Prayer for the Sick at Each Service.

The Methodist Church

Foundry
Church of the Sisters
16th Near P St. N.W.
Frederick Brown Harris, Minister
11:00 A.M.—"THE RELIGION WE NEED."
8:00 P.M.—Rev. Edward G. Latch, Minister, Chevy Chase Methodist Church.

Union
20th St. South of Penna. Ave. N.W.
JOHN R. EDWARDS, D. D., Minister
Worship—11 a. m. and 8 p. m.

Eldbrooke
Wisconsin Ave. and River Rd. N.W.
Rev. Walter M. Michael, D.D., Minister
Worship, 11 A. M. and 8 P. M.

Woodside
8216 Ga. Ave., Silver Spring, Md.
Rev. E. D. Smith, Ph. D., Minister
Worship—11 A.M. and 7:45 P.M.

MOUNT VERNON PLACE
The South's Representative Church
Massachusetts Avenue at Ninth St. Northwest
8:30 and 11 A. M.—"SOME THINGS NEVER DIE."
8 P. M.—"SUCCESS—WHAT DO YOU MEAN?"
Duke University Glee Club.
DR. JOHN W. RUSTIN, Minister.

CHRISTIAN SCIENCE **CHRISTIAN SCIENCE**

• Christian Science •
Churches of Christ, Scientist, Branches of The Mother Church, The First Church of Christ, Scientist, in Boston, Mass.

First Church of Christ, Scientist, Columbia Rd. and Euclid St.
Second Church of Christ, Scientist, 111 C St. N.E.
Third Church of Christ, Scientist, 13th and L Sts. N. W.
Fourth Church of Christ, Scientist, 16th and Oak Sts. N. W.

SUBJECT
"MATTER"

SUNDAY, 11 a. m. and 8 p. m.
SUNDAY SCHOOL, 11 a. m.
WEDNESDAY EVENING MEETINGS 8 o'clock

READING ROOMS
FIRST CHURCH, 730 17th St. N.W.—Hours, 9 to 5, except Wednesday, 9 to 7, and Sundays and holidays, 2:30 to 5:30.
SECOND CHURCH, 111 C St. N.E.—Hours, 10 to 5:30 week days. 2:30 to 5:30 Sundays and holidays.
THIRD CHURCH, Colorado Building, 14th and G Sts.—Hours, 9 to 5 (except Wednesdays, 9 to 7:30) Sundays and holidays, 2 to 5 p. m.)
FOURTH CHURCH, Home Bank Bldg., 1300 14th St. N.W.—Hours, 9 to 5 weekdays, Wednesday, 9:30 to 7; Sundays, 9:30 to 5:30; holidays 9:30 to 5:30.
All are welcome to attend our church services and use our reading rooms.

N. Y. Avenue Pastor to Talk On Hitler

"Is Hitler the Anti-Christ?" will be discussed by Dr. Peter Marshall, pastor, at New York Avenue Presbyterian Church at the evening service tomorrow. He will speak at 11 a. m. on "Playing at Religion."

At the meeting of the Women's Federation at 8 p. m. Monday, Miss Helen Kittredge, of the foreign board, will speak on "The Responsibility of Churchwomen in the Preservation of World Missions."

Central. Dr. James H. Taylor, pastor, will speak on "The Need of Constructive Spirit" at the morning service, and on "Some Assurances of Truth" in the evening.

Chevy Chase. Dr. Joseph Hillman Hollister will preach at 11 a. m. tomorrow on "But How to Find?" This church will be host at a union Lenten service at 8 p. m. Thursday, with the Rev. Joseph R. Sizoo, pastor of the Collegiate Church of St. Nicholas, New York, as guest speaker. At the Sunday school staff's annual dinner at 6:30 p. m. Wednesday, Dr. William R. Barnhart, executive secretary of the Washington Federation of Churches, will speak.

Metropolitan. "On Being Happy Without Trying" will be the theme of the sermon by Dr. J. Lowrey Fendrich, jr., pastor, at the morning services tomorrow. He will speak at 7:45 p. m. on "Thinking Health, In and Out."

St. John's Services

Dr. C. Leslie Glenn, rector, will preach daily at the noonday services at St. John's Church, Lafayette Square, during the coming week. He will speak on the Gospel of St. John, and a few minutes of each service is to be spent in quiet reading of the Gospel, with a copy being handed to every member of the congregation. Services tomorrow are 8 a. m., Holy Communion; 9:30 a. m. and 11 a. m., morning prayer, Dr. Glenn, and 8 p. m., evensong.

UNITARIAN

ALL SOULS' CHURCH
Sixteenth and Harvard Streets
Minister
ULYSSES G. B. PIERCE, D.D.
9:45 a.m.—Church School.
11:00 a.m.—Morning Worship. "THE MAN WHO KEPT HIS WINDOWS OPEN."
5:00 p.m.—Program of Bach Music.
5:30 p.m.—Chuncking in Motion Pictures, Mr. Harold Wiens.
7:30 p.m.—Motion Picture Hour: "MILL ON THE FLOSS"

CONGREGATIONAL

MOUNT PLEASANT CHURCH
1410 Columbia Road
"A Church of the open mind, warm heart, aspiring soul, and social vision . . ."
Minister
FRED SHERMAN BUSCHMEYER, Litt. D.
11:00 A. M. Worship and Sermon
"HOW THESE CHRISTIANS DIE"
A Cordial Welcome Awaits You

CHRISTIAN

COLUMBIA HEIGHTS CHRISTIAN CHURCH
1435 Park Road
DR. JAMES A. CRAIN
Will Preach on
Sun., 11 A. M.—"What the Church Has to Offer."
Sun., 8 P. M.—"Religion in a Time of Crisis."
Wed., 8 P. M.—"A Vital Faith and Its Consequences."
PRE-EASTER EVANGELISM
Rev. Arthur P. Wilson, Minister

Ninth Street Christian Church
9th & D Sts. N.E.
9:30 a.m.—Bible School.
11:00 a.m.—"Prayer and Providence." Lowell McPherson.
11:00 a.m.—Junior Church.
6:45 p.m.—Christian Endeavor.
7:45 p.m.—"Secret of Christian Endurance."

CONGREGATIONAL

1st CHURCH 16th & G Sts. N.W.
11:00 A.M.
Ministers: Howard Stone Anderson, John Elmo Wallace
"Are We Camping Where Our Fathers Fell?"
Two anthems by the A Capella Choir of 60
a. "Lamb of God")
b. "He Is Blessed") .....Soderman
Anthem by Male Choir: "Grace Be Unto You".....Trowbridge
Nursery for small children
8:00 P.M.
Book Sermon by Howard Stone Anderson
"ENGLAND'S HOUR"
By Vera Brittain
This poignant, dramatic and humorous story of the author's experiences during the first year of the war is written with great humility—and with a perspective, in spite of immediate tragedy, that bids fair to mark it one of this era's great books.
The A Cappella Choir of 60 will sing.
Marjorie Brett, soprano, will sing.

Episcopal

Washington Cathedral
Holy Communion—7:30 and 9:30 A. M.
11 A. M.—Morning Prayer and Sermon.
The Canon Chancellor.
4 P. M.—Evensong.
The Reverend Dr. Anson Phelps Stokes
A House of Prayer for All People

Church of the Epiphany
1317 G ST. N.W.
The Rev. Z. B. Phillips, D.D., LL.D.
The Rev. Hunter M. Lewis, S.D.
8:00 A.M.—Holy Communion.
9:30 A.M.—Church School.
11:00 A.M.—Morning Prayer and Sermon by Dr. Phillips.
6:30 P.M.—Young People's Fellowship.
8:00 P.M.—Evening Prayer and Lecture Sermon by Dr. Phillips.

ST. MARGARET'S
Conn. Ave. and Bancroft Pl.
REV. ARMAND T. EYLER
7:30 A.M.—Holy Communion.
9:30 A.M.—Church School.
11:00 A.M.—Morning Prayer and Sermon by the Rector.
6:00 P.M.—Young People's Fellowship. John Brasel, Speaker.

Rock Creek Church
Founded A. D. 1719
Rock Creek Church Rd. & Webster St.
Rev. F. J. Bohanan, D. D., Rector.
Services 8:30 a. m. and 11:00 a. m.

St. Paul's Church
23rd St. near Washington Circle
7:30—Holy Communion.
11:00—Eucharist and Sermon.
8:00—Evensong and Benediction.

Christ Church, Georgetown
31st and O Streets N.W.
Week Day Services
Wednesday, Holy Communion, 10 A. M.
Friday, Lenten Service, 8 P. M.
Sunday Services
Holy Communion, 8 A. M.
Morning Prayer and Sermon, 11 A. M.
Rev. G. Freeland Peter, D.D., will preach.

ST. JOHN'S CHURCH
Lafayette Square
SUNDAY
8:00—Holy Communion.
9:30—Morning Prayer. Dr. Glenn.
11:00—Morning Prayer. Dr. Glenn.
6:00—Evensong. Mr. Magee.
DAILY THIS WEEK.
7:30—Holy Communion.
12:00—Address. Dr. Glenn.
4:30—Vespers.

"DEAR LORD AND FATHER OF MANKIND" — JOHN G. WHITTIER

Dear Lord and Father of mankind,
Forgive our feverish ways!
Reclothe us in our rightful mind;
In purer lives Thy service find,
In deeper reverence, praise.

Whittier loved the simple life . . . the freedom of Nature and the great outdoors. "To love God and serve your fellow man," was his philosophy of right-living. In this hymn he emphasizes the service and reverence of purer lives

Contributed by
DEAL FUNERAL HOME
4812 Georgia Ave. N. W.
814 H Street N.E. Branch Home

Nelson B. Bell About the Showshops

Deanna in Ninth Hit On RKO-Keith's Screen

Youthful Singing Star Is at Her Best In 'Nice Girl?' With Ace Supporting Cast; Supplementaries Round Out a Trump Bill

"NICE GIRL?" Universal picturization of an original story by Phyllis Duganne, produced by Joe Pasternak, starring Deanna Durbin, with Franchot Tone, Walter Brennan, Robert Stack, Robert Benchley, Helen Broderick, Ann Gillis, Anne Gwynne, Elisabeth Risdon, Nana Bryant, George Billings, Tommy Kelly and Marcia Mae Jones. Directed by William A. Seiter. At RKO-Keith's Theater.

THE INTERROGATION POINT that follows the title of this latest Joe Pasternak production starring Deanna Durbin, the "queen of the Universal lot," is a bit of nonsense. Of course Deanna is a nice girl. She is far more than that. She is the sole contemporary "juvenile" who has approached maturity, both on and off the screen, with an increasing charm, an expanding grace, a definite and distinguished poise and an ingenuous sense of humor that combine to make her one of the most fascinating young players appearing before the cameras.

BELL

With eight successive successes already to her credit, it would be a hazardous business to come out flat-footedly with the statement that the ninth, "Nice Girl?" on the screen at RKO-Keith's this week, is the best of the cycle. But we are by no means sure that it isn't. There is so much youthful freshness, wholesomeness, spontaneity, fun, frolic and music in "Nice Girl?" that it becomes an immediate object of irresistible fascination and enjoyment.

Something of the progress the fabulous Miss Durbin has made in the direction of competent acting may be gathered from the caliber of the cast with which she has been surrounded in this subject. Franchot Tone, Robert Benchley, Robert Stack, Helen Broderick and Walter Brennan are among the veterans to whose mellowed talents Anne Gwynne, Ann Gillis, Marcia Mae Jones and others of the youngsters add the sparkle of their youthfulness. Deanna is not lost, but leads the way in this fast company.

The story of "Nice Girl?" is a simple one, employing many of the comic, romantic and dramatic devices that have become familiar to the faithful on both stage and screen. They are utilized here, however, with uncommonly fine effect. Scientist Oliver Wendell Holmes Dana has three charming daughters. The youngest is a social "climber," full of affectation and the dreamy delusions of the immature. Another is aflame with the fire of the theater and dramatizes her every word and act. The third is the daughter with the magnificent voice, usually level head and fear of dying an old maid at the age of 23 because she lacks "sophistication," "glamour," "allure" and all those other ridiculous things some young ladies sometimes deem vital. When the young man from the Scientific Society comes to visit her dad, an opportunity is opened for the acquisition of this "worldy wisdom." It works itself out with such utter innocence and gentle humor that, as we have said, we would not be at all sure that "Nice Girl?" is not Deanna's best picture.

Deanna sings five times in her new film, although less accent is placed upon her voice than up her acting. The songs are all unpretentious, but all are liltingly lovely and beautifully sung. "Swanee River" is not the least of these. In her performance, the youthful Durbin demonstrates all of those qualities that should make a father proud of his daughter. Robert Benchley in the role of the understanding daddy of three sharply contrasted girls, offers one of the most ingratiating portrayals he ever has brought to the screen. He is the kind of father any girl should be glad to have. Franchot Tone, in the role of the "great temptation," does a comparably fine piece of work and Walter Brennan, as the small-town band leader, turns in his usual fine job of character delineation. Robert Stack once more is the "hero" in the case and Helen Broderick, Ann Gillis, Anne Gwynne and a considerable roster of others render superlative support. This little Ann Gillis, if she isn't careful, will find herself one of the screen's finest young comediennes.

The supplementary bill at Keith's this week is notable, too. It is led by the issue of the "March of Time" that bears the title of "Americans All," which might well append "The American Melting Pot" as a subtitle. There is also a new issue of the Pathe News—very brief—and a color cartoon, having fun with high points in American history, that is a honey. But it is Deanna Durbin and "Nice Girl?" that will keep the bill running on Fifteenth Street for weeks on end.

And He Really Needed to Learn

ERROL FLYNN

snapped in the midst of his ardent studies of how to become a detective in preparation for his stellar role in "Footsteps in the Dark," currently on the screen at the Earle Theater. Brenda Marshall is costarred with Flynn and the cast also lists such luminaries as Ralph Bellamy, Allen Jenkins, William Frawley, Alan Hale, Lee Patrick and Grant Mitchell

Earle's 'Footsteps in the Dark' Stars Flynn in Modern Dress

By Richard L. Coe

"FOOTSTEPS IN THE DARK." Warner Brothers picturization of a play by Ladislo Fodor. Bernard Merivale and Jeffrey Dell, starring Errol Flynn, with Brenda Marshall, Ralph Bellamy, Alan Hale, Lee Patrick, Allen Jenkins, Lucile Watson, William Frawley, Roscoe Karns, Grant Mitchell, Maris Wrixon and Noel Madison. Directed by Lloyd Bacon. Reviewed Friday afternoon. At the Earle Theater.

Masquerading in modern dress, Errol Flynn swashbuckles only mentally in his new film at the Earle, clinking clews instead of swords, rescuing Justice rather than monarchs of the past and becoming quite a Robin Hood of Our Lesser Day. His vehicle is titled "Footsteps in the Dark," one of those gay, bloody yarns based on the fascinating possibility that charm begets mental brilliance and all policemen are duds.

"Footsteps in the Dark" has the advantage of an involved plot with a galaxy of unexpected characters as well as the ones no polite mystery apparently exists without; it has the disadvantage of being so long and consequently so slowly paced, that the alert armchair detective beats Errol to the draw. And, in the words of Queen Elizabeth, that ain't what makes hoss racin'.

Withal, we enjoyed "Footsteps in the Dark" and were interested from the first shot of Flynn creeping across the lawn of a palatial home, silently clambering up a ladder into a lady's bedroom and appropriating the adjoining bed. (That was no lady, that was his wife.) Well, anyway, the erstwhile swashbuckler plays a highly-thought-of young lawyer who spends darn little time in his office. With mumbling Allen Jenkins as his chauffeur, he creeps away during office hours to write mystery stories. He's a bug about it, see?

Fine Supporting Cast

So to pick up "color" for his yarns, he visits Inspector Alan Hale, discovers a murder that passes for sudden death and spends the rest of the footage talking with his wife, his mother-in-law, a burlesque queen, a dentist, an Indian servant and a couple of dumb policemen. Humor of his adventures lies not so much in what happens, but how it happens.

It's a top-notch cast les freres Warner have assigned Flynn to help solve his modern difficulties. Among the things Flynn is called upon to do besides wear pants (the Elizabethans wore something else), is to give his impersonation of a Texas oil man and he's properly terrible at it. Pretty involved stuff, this acting business, calling for an Irishman to play a New Yorker imitating a Texan.

Lovely Brenda Marshall has practically nothing to do but look decorative, a matter she's evidently been pursuing since the cradle. Ralph Bellamy is an interestingly dull dentist and Alan Hale, Lucile Watson, Allen Jenkins and William Frawley perform with their customary skill. Lee Patrick is effective if not exactly true to life as the burlesque charmer. (Now how would we know about that?)

"Manhattans vs. Latins"

Earle's stage revue is titled "Manhattans vs. Latins" with Little Old New York getting this vote. This is the stage revue for which the Earle had such a busy time importing a band to vend the Latin rhythms. Carlos Molina's orchestra has definitely arrived and its radio reputation proves its atmosphere is authentic if only tepid. Most nearly torrid member of their aggregation is a limber lady who does her act 15 feet above the stage floor.

Of the Manhattans there are those daftly indifferent dancers, the Lathrop Brothers and Virginia Lee. Very pleasant folk. Gene Sheldon plinks his humorously pliable guitar and Kay Hamilton brings definite warmth to a couple of modern ballads. Saddest thing of all on the Earle bill is the lack of Roxyettes. Come on back, girls!

Recapitulating: "Footsteps in the Dark" is an agreeable enough trifle if taken that way; its stage partner is fairish.

Leonard Lyons:

New York, March 21.

THE SECURITIES and Exchange Commission will reveal a case along the line of the Whitney affair, when an application is made shortly to the New York courts for a show-cause order, asking why a prominent member should not be expelled from the Stock Exchange for trading irregularities . . . In the meantime, retiring President William McC. Martin is asking Wendell Willkie to accept at least a governor's job at the exchange, to bolster public confidence . . . Ferenc Molnar, the playwright, is ailing again, and is confined to his hotel room . . . In the past several days, Elliott Roosevelt has made inspection trips of defense plants in Florida, Texas and Connecticut . . . Jim Braddock will go to Washington for his Army commission.

LYONS

MAURICE ENGLISH, the Chicago Tribune's correspondent who just returned from Gibraltar, told the Overseas Press Club of the catechism now making the rounds in Spain: Question—"what is an Englishman?" Answer—"An Englishman is a soldier in uniform" . . . Q.—"What is a Spaniard?" A.—"A Spaniard is a soldier without a uniform" . . . Q.—"What is a Fascist?" A.—"A Fascist is a uniform without a soldier."

ENGLISH ALSO REVEALED this detail of the student-picketing in front of the British Embassy in Madrid. Sir Samuel Hoare, the British Ambassador, saw the students suddenly assemble in front of his doors, carrying signs: "We want Gibraltar" . . . Hoare, who knew that these demonstrations were government-inspired, immediately phoned the Foreign Office . . . "We're sorry about those disturbances," Sir Samuel was assured. "We'll send some more police immediately" . . . "I don't want more police," replied the diplomat. "I want fewer students."

RACHEL CROTHERS invited John Golden, the producer, to preside at next months' benefit show being given by the Professional Children's School for the American Theater Wing. "I want to warn you," she told Golden, "that the play they'll perform is called 'Curse You, Jack Golden.'" The producer thereupon purchased every ticket for the performance in the school's 72-seat theater . . . Lou Holtz, who opened at the Versailles, has been engaged by Chico Marx, to tour with the latter's orchestra. Three Hollywood actresses will complete the Marx unit . . . This column's newest outlet is the Charlotte News.

THE FINAL CHAPTER of Winston Churchill's new book, "Blood, Sweat and Tears," arrived at the office of G. P. Putnam's Sons a few days ago. The publication date of the Prime Minister's book had to be postponed until April 14—for the manuscript had been opened and examined by the British censor . . . A rival publishing house, the John Day Co., is publishing "Toward Freedom, the Autobiography of Jawaharlal Nehru," by the Indian leader who now is in jail because of a political dispute. Nehru's manuscript, unlike Churchill's, arrived at his publisher's office bearing the stamp: "Not Opened by Censor."

SOPHIE TUCKER will invade South America . . . Tito Guizar will return to the night club field when he follows Dwight Fiske at Fefe's Monte Carlo . . . William Wyler, who will direct the movie adaptation of "The Little Foxes" is in town now to show the completed script to Lillian Hellman, author of the show . . . Sam Goldwyn told an aide last week: "I tell you it's definitely and absolutely not impossible" . . . This week the Beauticians of America are holding their annual convention in New York. On Monday night 300 of them made wholesale reservations at George White's Gay White Way. The ladies who help make American women beautiful prettied themselves for the evening—but the ratio of escorts was one man to five women.

Louella O. Parsons'

Close-Ups and Long-Shots Of the Motion Picture Scene

Hollywood, March 21 (INS).—I couldn't have been more surpised than when I heard that Universal is costarring Deanna Durbin and Charles Laughton in "Almost an Angel." It was as if someone had told me Shirley Temple would be teamed with Edward G. Robinson. The idea of romantic Deanna appearing with Laughton, who usually runs to heavy "dramah," is certainly something new under the Hollywood sun. Deanna's first picture after she becomes Mrs. Vaughn Paul, will be this whimsical comedy written by Norman Krasna.

PARSONS

Those of us who met good-looking Capt. Giles Steadman of the S. S. America at the cocktail party Sally Eilers gave in his honor, admit that he is handsome enough to be in the movies. Well, he isn't going to be in the movies himself but the story of his life, a movie drama called "The Captain and the Ship," will be brought to the screen by Warners.

Snapshots of Hollywood collected at random: The hottest news of the week is that Virginia Gilmore and Fritz Lang are talking marriage; Baby Sandy has a brother born today. If he's as cute as his sister, he'll be another movie star. Mary Martin and Dick Halliday get in New York tomorrow and it's Mary's first vacation in the big town in two years; Ida Lupino won't have to worry about what she will wear Easter, for Louis Hayward has brought her a complete new outfit.

A fan magazine printed a line that they would send free pictures of Gene Autry and in three weeks they had received 30,000 requests. They can't all be Gene's relatives! Franchot Tone in Palm Springs recovering from a cold; Wyn Rocamora gave Pat Morison a birthday party at the Scheherazade and the Scheherazade, is giving Helene and Lee Bowman, newlyweds, a cocktail party next Tuesday; just when we thought Barry Trivers and Florine McKinney were going to reconcile, he stepped out at the Florentine Gardens with Mary Brian; maybe it's just as well Archie Mayo is leaving for New York in the stratoliner, for he's cooking a chop suey dinner tomorrow night for the cast and crew of "The Great American Broadcast."

That's all for today. See you tomorrow!

In Hollywood

With Hedda Hopper

Hollywood, March 21.

Dennis Morgan did all right for himself the other day when he visited the White Sox training camp. Not only looked well in their baseball outfit, but the boys said if he loses his acting job he can join them and not just as a mascot. Now that Dennis has proved himself a star, and Warners still own "The Desert Song," and musicals are back to stay at least for a year—how about it, boys—why not give him that chance he's been promised?

HOPPER

Lloyd Nolan's past has caught up with him. A couple of years ago he left Paramount because he was tired of playing gangsters. Recently he signed up to return to the studio—to play the chief gangster in "Buy Me That Town." Now two other studios want him for "loughie I'm runnin' dis-town, see?" guys. Lloyd, your record just caught up with you tried to "go straight" but you—see, Wise Guy!

"Grounded" by insurance while she's playing in "Before the Fact," Joan Fontaine is getting caught up on her gardening while hubby Brian Aherne cavorts overhead in his new plane. When the sound man complained that Mischa Auer's muffled voice wasn't coming through clearly in a scene for "Cracked Nuts," Director Eddie Cline explained, "We're trying to get a laugh, not a Carnegie medal."

Florence Bates, who was so good in "Rebecca," phoned me to put on a rave about Director Jack Conway who's doing "Love Crazy" with Myrna Loy and Bill Powell. Seems Fay Bainter was cast as Bill's mother. She was taken ill, then Florence got the role and she was taken to the hospital and had her gall bladder removed. When Fay recovered, they put her into another picture, but they waited for Florence—and she's playing a part that's out of this world—she's sweetness and light and messes up everybody's life she touches.

Director Alfred Hitchcock, who's been accused of being somewhat of a sadist, is giving his "Before the Fact" company the choice of catching his sore-throat or swallowing one of his English creosote tablets before beginning work each morning.

Claudette Colbert has been invited to participate in the Silver Skis Tournament in Washington State next month. Watch it, Claudette, it ain't that sliding down fast that gets you, it's that being stopped suddenly on the bottom! Bill Gargan gave his wife a horse for her birthday, then nearly broke his neck trying to ride the critter down at Palm Springs, the old Indian Giver!

When Jimmy Cagney met Kaaren Verne, who has the lead opposite Jeffrey Lynn in "Underground," he was told that Kaaren's real name was Bechstein. "Funny," said Jimmy, "I just bought a Bechstein piano, something I've wanted all my life." "Yes," exclaimed Kaaren—"well, my great grandfather founded that company." It was a foregone conclusion Buddy De Sylva would film "Louisiana Purchase" in color. All big musicals should be that way, as Darryl Zanuck had proved in his "Down Argentine Way" and "That Night in Rio."

Mrs. Johnny Weissmuller is telling a funny one on Johnny. The Weissmuller basement flooded after a heavy rain and she asked Johnny to go down and rescue a couple of things she had floating around. He wouldn't! Didn't want to wet his feet!

Humphrey Bogart, Ida Lupino Soar High in 'High Sierra'

"High Sierra" is by way of being a parting movie salute to the Dillinger gangster era, a period that already seems as fabulous and far-away as that of Jesse James. Not that the picture isn't current. It is laid in the modern crook's milieu of tourist camps, juke-box joints and resort hotels. But it is pervaded by the spirit of Roy Earle (Humphrey Bogart), middle-aged gangster, who is "sprung" from the penitentiary only to find that his new partners in crime are half-baked jitterbugs. From there, it's only three skips and a wild mountain motor chase to the stony top of the high Sierra and Roy Earle's last "crash out" which happens to be a complete blackout of Roy Earle.

Humphrey Bogart plays the almost washed-up gangster with a force that recalls his first big part, that of the gangster in "Petrified Forest." He's gray about the ears, toughened, seasoned, hardboiled by crime and the penitentiary. Also, he gives the sense of underlying nerve tension, of a man who knows he's on the way to death, but won't admit it even to himself. The suspense builds up terrifically.

Everything goes wrong just when it seems about to go right. Every attempt to escape from the closing net only pulls it tighter. The picture is one that doesn't need any tag line about crime not paying. It's implicit in every ruthless and realistic development. The direction and playing are tremendously expert throughout, though Bogart and Ida Lupino distinctly top the cast in ability.

The Post's own Napoleon and his creator, Cartoonist McBride, appear in a color short. There is a real Napoleon. He's an Irish wolf hound and has been McBride's pal for many years. The British raid on the Lofoten Islands provides high drama in the newsreel. MARY HARRIS.

Brilliant Moppet Assigned by RKO

Lenore Lonergan, 12, youngest member of the famous Lonergan family of Irish actors, has been signed by RKO Radio for the role of Ginger Rogers' sister in the star's new picture, "Tom, Dick and Harry," currently filming.

Lenore has been playing Katharine Hepburn's young sister in the stage run of "The Philadelphia Story," and was released to Producer Ribert Sisk when he personally asked Miss Hepburn for the child's services.

AMUSEMENTS

WARNER BROS. THEATRES

EARLE NOW

Doors Open 10:30 A.M.—First Show 11 A.M.

ERROL FLYNN

in Warner Bros. Comedy

Footsteps in the Dark

with Brenda Marshall

Plus on STAGE

CARLOS MOLINA & ORCH

30-Entertainers-30

"Footsteps in the Dark" Also Today at Ambassador

METROPOLITAN

Doors Open 10:30 A.M.—First Show 11 A.M.

IDA LUPINO HUMPHREY BOGART

in W. R. BURNETT'S Best Seller

"HIGH SIERRA"

AMUSEMENTS

LAST DAY ANN CORIO GAYETY

MIDNITE SHOW TONITE BURLESQUE

LAST DAY ANN CORIO

SUN.-M.-TUES. AMY FONG

1st WEEK "NIGHT TRAIN" Little... 28 44

AMUSEMENTS

LOEW'S CAPITOL

NOW . . Doors open 10:30

"TOPPER RETURNS"

with JOAN BLONDELL

ROLAND YOUNG

Eddie (Rochester) Anderson

Stage

BENNY DAVIS'

All New 1941

"Star Dust Revue"

PALACE

NOW . . Doors open 10:30

Charlie Chaplin

Talks in his greatest comedy

"The Great Dictator"

All regular LOEW prices

COLUMBIA

NOW . . . Doors open 11 A.M.

"Andy Hardy's Private Secretary"

Louis STONE • Mickey ROONEY

Film Table

RKO-Keith's—"Nice Girl?" at 11:15 a. m., 1:20, 3:25, 5:30, 7:35 and 9:40 p. m. "March of Time," at 1, 3:05, 7:15, and 9:20 p. m.

Loew's Capitol—"Topper Returns," at 10:45 a. m., 1:30, 4:20, 7:05 and 9:55. Stage shows at 12:30, 3:15, 6:05 and 8:55 p. m.

Earle—"Footsteps in the Dark," at 11 a. m., 1:40, 4:25, 7:05 and 9:50 p. m. Stage shows at 12:45, 3:30, 6:15 and 9 p. m.

Palace—"The Great Dictator," at 10:45 a. m., 1:25, 4:10, 6:50 and 9:35 p. m.

Metropolitan—"High Sierra," at 11 a. m., 1:05, 3:15, 5:25, 7:35 and 9:45 p. m.

Columbia—"Andy Hardy's Private Secretary," at 11 a. m., 1, 3:10, 5:15, 7:25 and 9:30 p. m.

Little—"Night Train," at 11 a. m., 12:45, 2:30, 4:20, 6:05, 7:55 and 9:40 p. m.

Trans-Lux—Newsreels and Shorts at 10 and 11:45 a. m., 12:30, 1:45, 3, 4:15, 5:30, 6:45, 8, 9:15 and 10:45 p. m.

Ambassador—"Footsteps in the Dark," at 1:15, 3:20, 5:25, 7:30 and 9:35 p. m.

Tivoli—"Tall, Dark And Handsome," at 1:10, 3:25, 5:35, 7:45 and 9:40 p. m.

Calvert—"Tall, Dark And Handsome," at 1:35, 3:50, 6:05, 7:55 and 9:45 p. m.

Penn—"Victory," at 1, 3:30, 5:40, 7:40 and 9:40 p. m.

AMUSEMENTS

GENE AUTRY

(In Person)

and his famous horse Champion and Champion, Jr.

with

Col. Jim Eskew's WORLD'S CHAMPIONSHIP

RODEO

March 27th thru April 6th

Mats.: 55c-85c-$1.10-$1.65

Nights: 85c-$1.10-$1.65-$2.20 (inc. tax)

Phone LIncoln 3500

ULINE-ICE-ARENA

3rd and M Sts. N.E.

AMUSEMENTS

Trans-Lux NEWS & SHORTS

1st Pix (Sensational & Spectacular) British Raid on Norway

Info: 25 Other Events Sports Cartoon

Tomorrow, 4 P. M.

Constitution Hall

NATIONAL SYMPHONY

HANS KINDLER, Conductor

Soloist:

PERCY GRAINGER

Eminent Pianist-Composer

St. Saens' Piano Concerto No. 2; Tchaikovsky's 3rd Symphony and other National Symphony Recorded Works.

Seats 50c—$2. At Symphony Box Office, Kitt's Music Store, 1330 G St. NA. 7332. C. C. Cappel, Mgr.

CLIFTON FADIMAN

Saturday, March 22, 8:30

Constitution Hall

General Admission 55c

WOMEN'S CITY CLUB

Cappel's 736 Jackson

1330 G St. N.W. Pl. N.W.

NATIONAL

TODAY AT 2:30 TONIGHT AT 8:30

HERMAN SHUMLIN presents

TALLULAH BANKHEAD

THE LITTLE FOXES

LILLIAN HELLMAN'S Dramatic Triumph with FRANK CONROY and a Distinguished cast

DEC. NEXT MON. EVE. Mats. Wed. & Sat.

BOX OFFICE SEAT SALE NOW!

RUTH and PAUL DRAPER

EVES. ORCH. First 10 Rows $2.75 491 ORCHESTRA SEATS—$1.65

ENTIRE FIRST BALC. $1.10 ENTIRE 2ND BALC. 55¢

WED. SAT. MATINEES 55¢-$1.10-$1.65

Today's NEIGHBORHOOD... MOVIES

Matinees at All Theaters

AMBASSADOR 13th & Col. Rd. CO. 5500. Mat. 1 P. M.
Errol Flynn-Brenda Marshall in "Footsteps in the Dark" at 1:15, 3:20, 5:25, 7:30, 9:35. News.

APOLLO 624 H St. N.E. FR. 5300. Mat. 1 P. M.
Anita Louise, Bruce Bennett in "Phantom Submarine," at 1:05, 4, 6:50, 9:45. William Boyd, Russell Hayden in "In Old Colorado," at 2:50, 5:45, 8:40. Looney Tune Cartoon, Junior G-Men, No. 7, Serial.

AVALON 5612 Conn. Ave. N.W. WO. 3600. Mat. 1 P. M.
Andrews Sisters, Abbott and Costello in "Buck Privates," at 1:30, 3:35, 5:40, 7:50, 9:55. "Green Hornet Strikes Again," No. 3, Serial. Cartoon.

AVE. GRAND 645 Pa. Ave. S.E. LI. 9466. Mat. 1 P.M.
Jane Withers, Charles "Buddy" Rogers in "Golden Hoofs," at 1, 3:55, 6:50, 9:50. Tim Holt, Ray Whitley in "Along the Rio Grande," at 2:50, 5:45, 8:45. Looney Tune Cartoon, "Green Archer," No. 13, Serial.

BEVERLY 18th and H Sts. N.E. LI. 6300. Mat. 1 P.M.
Parking Space Available to Patrons. Louis Hayward, Joan Bennett, George Sanders in "Son of Monte Cristo," at 1, 3:10, 5:25, 7:40, 9:55. "Green Hornet Strikes Again," No. 1, Serial. Cartoon and Comedy.

CALVERT 2324 Wis. Ave. N.W. WO. 2345. Mat. 1 P.M.
Parking Space Available to Patrons. Cesar Romero, Milton Berle, Virginia Gilmore in "Tall, Dark and Handsome," at 1:25, 3:50, 6:05, 7:55, 9:45. "Meet the Fleet." Cartoon.

CENTRAL 425 9th St. N.W. ME. 2541. Opens 9:45
Bill Boyd in "In Old Colorado," at 10, 12:40, 3:30, 6, 8:45. Ann Sothern, Lew Ayres, Maureen O'Sullivan in "Maisie Was a Lady," at 11:05, 1:45, 4:25, 7:05, 9:50.

COLONY 4925 Ga. Ave. N.W. GE. 4800. Mat. 1 P. M.
John Howard, Ellen Drew, May Robson in "Texas Rangers Ride Again," at 1:50, 4, 6:08, 7:55, 9:30. Disney Cartoon, Our Gang Comedy.

HOME AT. 8182. Mat. 1 P. M.
Dick Powell, Ellen Drew in "Christmas in July," at 1, 3:55, 6:50, 9:45. George O'Brien, Virginia Vale in "Triple Justice," at 2:45, 5:45, 8:40. Cartoon and Serial.

KENNEDY Kennedy near 4th N.W. RA. 6800. Mat. 1 P.M.
Parking Space Available to Patrons. Adolphe Menjou, Carole Landis, John Hubbard in "Road Show." at 1:40, 3:50, 6, 7:50, 9:40. "Green Hornet Strikes Again," No. 1, Serial. Free Candy Bar. Unusual Occupations. Cartoon.

PENN Pa. Ave. at 7th St. S.E. FR. 8300. Mat. 1 P. M.
Parking Space Available to Patrons. Fredric March, Betty Field in "Victory," at 1, 3:20, 5:40, 7:40, 9:40. Looney Tune Cartoon. Serial and Comedy.

SAVOY Col. 4848. Mat. 1 P. M.
Jack Benny, Fred Allen, Mary Martin in "Love Thy Neighbor," at 1:15, 2:55, 4:30, 6:15, 8:05, 9:50.

SECO 8244 Ga. Ave., Silver Spring SH. 2540. Parking Space. Mat. 11 A. M.
Charles Starrett, Louise Currie in "Pirate Kid," at 11, 1:45, 4:30, 7:15, 10. The Higgins Family in "Petticoat Politics," at 12:15, 3:05, 5:50, 8:35. Looney Tune Cartoon, "Junior G-Men," No. 10, Serial.

SHERIDAN Ga. Ave. & Sheridan RA. 2400. Mat. 1 P.M.
Louis Hayward, Joan Bennett, George Sanders in "Son of Monte Cristo," at 1:50, 4:25, 7, 9:40. "Green Hornet Strikes Again," No. 1, Serial. Cartoon and Comedy.

SILVER Ga. Ave. & Colesville Pike SHep. 3500. Mat. 1 P.M.
Parking Space Available to Patrons. Ruth Hussey, Robert Cummings in "Free and Easy," at 2, 4, 6, 7:55, 9:55. Comedy.

TAKOMA 4th & Butternut Sts. GE. 4818. Park'g Space Mat. 1 P. M.
Bob Crosby, Jean Rogers in "Let's Make Music," at 1:05, 4:05, 7:05, 9:50. Tim Holt, Ray Whitley in "Wagon Train," at 2:40, 5:40, 8:40. Marrie Melody Cartoon.

TIVOLI 14th & Park Rd. N.W. CO. 1600. Mat. 1 P.M.
Cesar Romero, Virginia Gilmore, Milton Berle in "Tall, Dark and Handsome," at 1:10, 3:25, 5:35, 7:45, 9:40. "Meet the Fleet." "Green Hornet Strikes Again," No. 3, Serial. Cartoon.

UPTOWN Conn. Ave. & Newark WO. 3400. Mat. 1 P. M.
Parking Space Available to Patrons. Fredric March, Betty Field in "Victory," at 1:40, 3:50, 6:00, 7:40, 9:40. Popular Science and Cartoon.

YORK Ga. Ave. & Quebec Pl. N.W. RA. 4400. Mat. 1 P. M.
Marx Bros. in "Go West," at 1:35, 3:40, 5:35, 7:25, 9:20. "Junior G-Men," No. 9, Serial, and News.

ACADEMY Of Portage Sound Photoplay 8th at G S.E.
"TUGBOAT ANNIE SAILS AGAIN," with Marjorie Rambeau, Alan Hale, Jane Wyman and Ronald Reagan. Also "HIDDEN GOLD," starring William Boyd.

APEX 4815 Mass. Ave. N.W. WO. 4800. Cont. 1 P. M.
SHOW PLACE OF THE NATION'S CAPITAL FREE PARKING FOR OVER 300 CARS VISIT OUR EMBASSY ROOM
"SECOND CHORUS"
With Fred Astaire, Paulette Goddard
Feature at 2, 3:54, 5:58, 7:56, 9:45

ATLAS 1331 H St. N.E. AT. 2266 Matinee 11 A. M.
On Screen
"RANGERS OF FORTUNE"
with Fred MacMurray, Patricia Morison.
Also
"THE GREAT PLANE ROBBERY"
with Jack Holt, Viki Lester.
On Stage: All-Star Professional Show.

CIRCLE 2105 Penna. Ave. N.W.
Frank Morgan, Ann Rutherford
"KEEPING COMPANY." News. Travelalk

CONGRESS 2931 Nichols Ave. S.E. AT. 2700
Double Feature Program
Wm. Lundigan in "CASE OF THE BLACK PARROT." At 1:12, 3:53, 6:32, 9:03.
Anita Louise in "PHANTOM SUBMARINE" at 2:16, 4:53, 7:28, 10:03.

FAIRLAWN 1342 Good Hope Rd. S.E. LI. 9188
Bob Crosby and Jean Rogers in "LET'S MAKE MUSIC" Cartoon, Comedy.

GREENBELT Free Parking. Adults 25c Dble. Feat. Cont. 2:45
Franchot Tone, "TRAIL OF VIGILANTES"
"TEEN 18." Last show 3:30.

HIGHLAND 2533 Pa. Ave. S.E. Push-Back Seats.
Fred Astaire and Paulette Goddard "SECOND CHORUS." Cartoon and Serial.

HISER 8270 Wisc. Ave., Bethesda, Md. WI. 4848. Bradley 0180
George Sanders, "THE SAINT IN PALM SPRINGS." Also Lupe Velez, "MEXICAN SPITFIRE OUT WEST." (Sunday, "The Lady Vanishes.")

PRINCESS 1119 H St. N.E. LI. 9080 Matinee 11 A. M.
"LITTLE MEN"
with Kay Francis, Jack Oakie, George Bancroft. Also
"MONEY TO BURN"
A Hardy Family Picture with James Russell Gleason.

STANTON 6th and G Sts. N.E. Finest Sound Equipment
Kaye Luke in "PHANTOM OF CHINATOWN," with Grant Withers and Lotus Long. Also Charles Starrett in "THE DURANGO KID."

STATE Shows Cont. 2-11. Ample Free Parking
Gary Cooper and Walter Brennan in "THE WESTERNER"

LEE On Lee Highway Call F. C. 1536
"LONE WOLF KEEPS A DATE"
"PHANTOM COWBOY"

ARLINGTON Col. Pike & S. Fillmore St. OX. 2080
Penny Singleton and Arthur Lake in "BLONDIE PLAYS CUPID"

VILLAGE 1307 Rhode Isl. Ave. N.E. Phone Mich. 4200
"BUCK PRIVATES"
Andrews Sisters, Abbott and Costello
Mat. at 1 p. m.

NEWTON 12th & Newton Sts. N.E. Phone Mich. 1520
Double Feature
"LIFE AMBER"
Granville Owen, Mona Ray
"ALONG THE RIO GRANDE"
Tim Holt, Ray Whitley.
Mat. at 1 P. M.

JESSE 18th nr. Rhode Isl. Ave. N.E. Phone DUpont 0262
Double Feature
"CHEROKEE STRIP"
Richard Dix, Florence Rice.
"MICHAEL SHAYNE, PRIVATE DETECTIVE"
Lloyd Nolan, Marjorie Weaver
Mat. at 1 P. M.

SYLVAN First and R. I. Ave. N.W. Phone North 5060
Double Feature
"MICHAEL SHAYNE, PRIVATE DETECTIVE"
Lloyd Nolan, Marjorie Weaver.
"DEVIL COMMANDS"
Boris Karloff, Amanda Duff
Mat. at 1 P. M.

PALM THEATER 3010 Mt. Pleasant Nw. Phone Ade. 9300
"ROMANCE OF THE RIO GRANDE"
Cesar Romero, Patricia Morison
Mat. at 1 P. M.

BETHESDA 7301 Wisconsin Ave. Bethesda, Md.
WI. 2626 or 262. 9090. Free Parking
Double Feature
Richard Dix, "CHEROKEE STRIP"
James Cagney, Pat O'Brien.
"HERE COMES THE NAVY"

HYATTSVILLE Washington Blvd. Hyattsville, Md.
WA. 9776. Hyatts. 0808. Free Parking
Double Feature
Richard Dix, "CHEROKEE STRIP"
Also "BLONDIE GOES LATIN"

WARNER BROS. THEATERS

FALLS CHURCH Phone F. C. 1200

ARLINGTON, VA. Phone OX. 1120

For Additional Information, Theaters Direct.

SEARCHLIGHT'S THEATERS

Zoo's Who . . . No. 29

By Gerald G. Gross

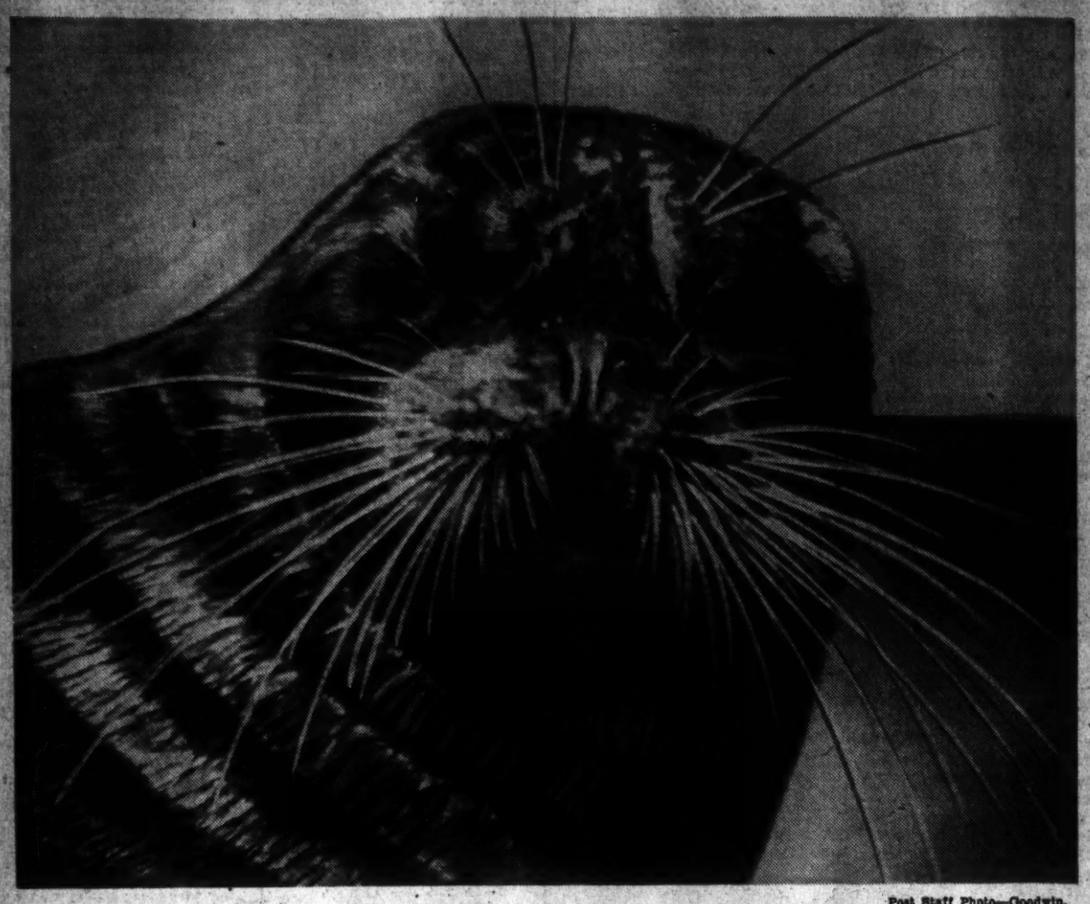

Post Staff Photo—Goodwin.

Puffy, the seal, is broad of keel,
And daily growing bigger.
Too much fish (his special dish)
Has sabotaged his figger.

With his dame, who's very tame,
He came from the Pacific.
Likes to preen his mustache green,
So it'll stay prolific.

The Weather:

It Was Excellent!

MARCH

SUN.	MON.	TUE.	WED.	THU.	FRI.	SAT.
						1
2	3	4	5	6	7	8 Heavy Snow
9	10	11 Snow	12 Rain and Snow	13 Rain	14	15
16 Rain	17 Rain	18 High Wind	19	20 1st Day of Spring	21	22
23/30	24/31	25	26	27	28	29

IT'S GETTING FAIR AND WARMER

'Ah, Spring!'

Your Stocking Run, Madame . . .

Proof that spring is definitely in the air—a boy and girl, arm in arm, gazing over the Potomac on a fair day at Hains Point. The photographer snapped Marguerite Sharpe, 1601 K Street Northwest, and a friend there. Marguerite was Life cover girl two weeks ago

Green Grass

will grow in the parkway around the Tidal Basin from the seeds planted by C. H. Turner. Already home gardeners have prepared their soil for planting

Campus Lawn

was found to be the ideal place for study by Mina Brown, comely George Washington University coed, who read in the noonday sun

Acid Is to Blame

Highly magnified view of a Washington stocking run (above) was released yesterday by the National Bureau of Standards when it was announced that sulphuric acid—not faulty material in the stockings—was the cause of the recent epidemic here of runs in women's hose. An example of the runs is shown at right. Below—Greatly magnified view of broken fibers showing attached acidic particles and characteristically damaged ends. Runs started, the bureau said, predominantly in the ankle. It's now up to District to locate source of the acid particles in the downtown area

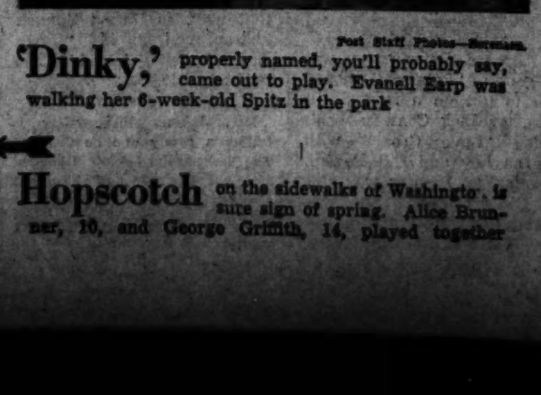

Post Staff Photo—Sherman.

'Dinky,' properly named, you'll probably say, came out to play. Evanell Earp was walking her 6-week-old Spitz in the park

Hopscotch on the sidewalks of Washington is sure sign of spring. Alice Brunner, 10, and George Griffith, 14, played together

Science Aids Housewife With Window Shades That Are Washable, Decorative, Heat Reducing

Spring brings a desire to let sunshine into the home. The lighter touch may be accomplished by colorful slipcovers for chairs, ruffled curtains and light window shades, as used in the living room above. Since science has disclosed that eggshell and white shades will reduce the summer heat intake to a greater degree than green shades, that is one reason for using them. Another reason is that lighter shades may be cleaned and washed

Pastel Colors Will Make Room Cooler, Laboratory Tests Reveal; Expert Gives Directions for Home Cleaning

By Martha Ellyn
The Post Household Editor

SPRING cleaning used to be a cyclonic event of which many of us have vivid if not scarring memories. It was a time when children trod cautiously, when fathers disappeared on business trips if possible, and meals were the catch-as-catch can variety. And mother and a husky maidservant gave the house the "works" from attic to cellar.

Martha Ellyn.

But science, which has been poking its nose into many things affecting our daily lives, has produced a number of inventions to lighten mother's chores at housecleaning time. One thing research has provided to make work lighter is the type of shades or blinds for windows.

Once we believed that dark green shades at our windows were essential if we wanted to keep the maximum heat and glare from the summer sun out of our rooms. For this practical reason women used them although they added nothing to decorating schemes.

Recent laboratory tests at Armour Institute on the insulating qualities of cloth window shades, have demonstrated that light colors, particularly eggshell and white, will reduce the summer heat intake to a greater degree than dark green. That means you may have rooms cool and still have light enough for reading.

Tests also showed that a white or eggshell shade fully drawn will reduce the heat intake by almost 50 per cent, while dark green only reduces it 25 per cent. Add another white shade and the heat intake can be reduced up to 67½ per cent.

News is Timely

Such news is most timely with a Washington summer approaching. It is certainly worth remembering, too, that one cloth shade will reduce heat loss in winter up to 42 per cent, while two will reduce heat loss up to 52 per cent.

As a matter of fact, there is a light spring leaf-green shade that is lovely and cool looking. The green side could be used inside with the white one facing out. Manufacturers have even given inspiring names to the new shades —sunrose, chrysanthemums, larkspur and peachskin. And they are available at such low prices that one could easily afford to have an extra set for summer to match or accent a color from the slip-covers.

Summer should find a change even if only the furniture is shifted. The living room chairs can be turned away from the fireplace and made to face the windows. The dining room table can be moved away from the traditional center to the window.

There are a number of things one can do with a shade. Especially in the summer one can indulge in gay, informal treatments, like sewing a chintz ruffle to the edge of the shade. Duplex shades, the kind that are one color inside and a different color facing out, may be ordered.

If you live where there is dust and soot—and most persons do—washable shades are a blessing. And if you have other window problems, like rollers that won't roll but snarl back at you, or snap, then take your window troubles to Miss Virginia Watson, who is in the home furnishing department of a local department store this week.

For those who have washable window shades here are Miss Watson's suggestions for cleaning them.

Make Sure It's Washable

First make sure you have a washable shade. Lay it flat on a smooth clean surface like the kitchen table. Wash with cloth and soap suds made from reliable soap or soap powder and tepid water, as you would wash a porcelain table top. Rub stubborn spots. Work as quickly as possible and rinse well with cloth dipped in clear water. Dry thoroughly with absorbent cloth-Turkish towel. Turn shade on other side and clean in same way. Roll it smoothly onto roller and hang it at a closed window for about one hour, as this prevents edges from curling. Then pull it out full length and let it finish drying.

There's difference between a washable and a cleanable shade, according to Miss Watson. Cleanable shades should be dusted thoroughly and wiped with a damp cloth but not allowed to get really wet. Shades stay in better condition and require less washing if they are dusted frequently. This also prevents that line through the middle that appears as a result of the shade being drawn half way. Cleanable shades may be purchased for as little at 79 cents and washable ones for little more than $1.

Spring Movie Brides Wear Pastel Shades In Screen Weddings

Hollywood, Calif.—Since current screen fare is always the fashion dish of the future, the girl who plans a spring wedding will find useful wardrobe hints in two forthcoming Warner Brothers pictures.

In "Kisses for Breakfast" Shirley Ross wears a wedding gown that is visual evidence of the "pastel" bride predicted for the future. In dark yellowed eggshell, the gown has a skirt made with two separate draperies to give it extreme lines, and long sleeves with moyenage shoulders caught with little sprigs of pearls and orange blossoms. Her matching turban ends in soft scarves that fall below the waistline.

In the same film Jane Wyatt wears a jaunty tambourine pillbox with a dark suit ideal for travelling. It is pushed back on her head and gayly embroidered with vari-colored yarns and sparkling gems. Jane's blouse, in washable white satin, shows the low V-shaped neckline decreed by fashion and extra long cuffs that turn back over the suit cuffs.

Merle Oberon, star of "Affectionately Yours," is also a screen bride and also wears a pastel wedding gown, in light blue. Instead of the usual veil Merle wears a tiny squared hat of white spring flowers sitting like a crown behind her pompadour. Her lounging slacks in lustrous shades of purple and violet with sarong overskirt of purplish red is an ideal house pajama for a bride.

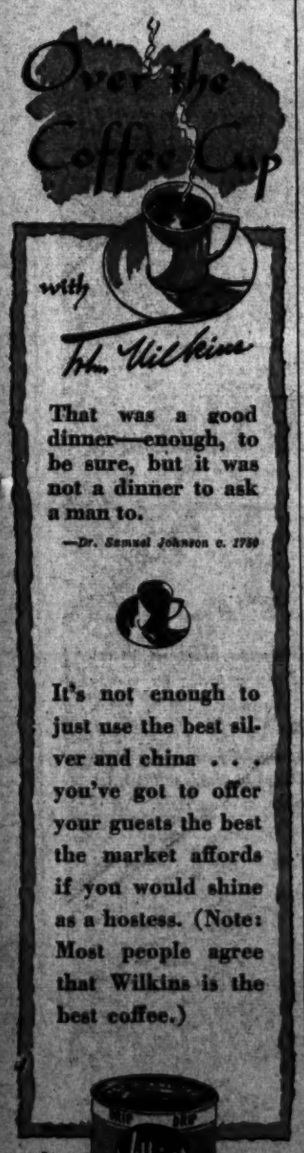
Over the Coffee Cup
with
Tom Wilkins
That was a good dinner—enough, to be sure, but it was not a dinner to ask a man to.
—Dr. Samuel Johnson c. 1750
It's not enough to just use the best silver and china . . . you've got to offer your guests the best the market affords if you would shine as a hostess. (Note: Most people agree that Wilkins is the best coffee.)
Wilkins
COFFEE
Wilkins is better coffee

Mary Haworth's Mail

Heartbroken by Husband's Sentimental Attitude Toward His Mother and Sister, Whom He Praises As Patterns of Perfection, Wife Asks Advice

DEAR MARY HAWORTH: My problem is a serious one. My husband gives his first affection to his mother and sister,—and this hurts me deeply. His mother and I had a quarrel a few years ago, after which he took me back to my folks and he stayed with his family for four months. Then he quarreled with them and decided we should take our furniture out of storage and go back to housekeeping again.

We took a place a mile from his folks, and lived there two years. They never came near, not even when he was seriously sick for a while. He was so upset that he gave up his millwork and bought a farm 400 miles from them. They knew we were leaving but they continued to ignore us. Then, the night before we left, he asked me if I would go with him to say goodbye to them. For his sake, I went, and I have sometimes been sorry since.

His mother and sister have come to visit with us every summer since then, and now, once more, he thinks nobody can compare to them. No one can cook or bake like his mother. His sister is the most wonderful housekeeper, etc. When we have company, he sits at the table and sings his mother's praise as a cook. He tells people I am "working up" to her standards,—but such a left-handed compliment is more discouraging than pleasing to me.

Once, when writing to them, he started by saying: "To the two Dearest Ones in the world—." Another time, he told me: "A man can always get another wife; but he has only one mother. And no wife can ever measure up to one's mother." This hurt me so I burst into tears, and although he saw I was crying, he never asked why. We owe many bills, yet he spends our last cent to take them home at the end of their visits. Just the one-way trip costs about $35. When they are here, he neglects his work to take them places that cost money. Yet I never ask my mother to come, and expect him to entertain her expensively, take her home, etc.

When I bake or cook, I think, "No matter how good it is, he will not think it as good as his mother's." I baked raisin bread for Christmas, and he told the hired man it was good, but not as good as his mother's. He said, "Her's has an art to it." I felt like throwing mine out and telling him to get his mother to do his baking. He has two insurance policies, both of which were originally made out to his mother. I never knew this until recently. Then he had th smaller one transferred to me, leaving the one three times as large in his mother's name.

I love my husband dearly and am true to him; but these things hurt me so much that he himself says they make me dislike him. And I get so discouraged at times that I don't care whether we make a go of marriage or not. And I sometimes hate his mother and sister. If I try to forget them for a while, he stirs things up again by asking if I have written to them. Have I reason for feeling hurt and discouraged? Please tell me how to manage the problem, before it gets the best of me.

UNHAPPY.

Smile Up Your Sleeve At His Childish Talk

DEAR UNHAPPY: Your husband's attitude toward his mother and sister probably would exasperate the average wife, since it reflects an obnoxiously sentimental, deplorably neurotic state of mind and emotion. But that attitude has been drilled into him by his mother, and is by now an ineradicable part of the fabric of his nature—so that, in my opinion, there is nothing whatsoever you can do to change it.

Your husband's statement, that "A man can always get another wife; but he has only one mother and no wife can ever measure up to one's mother,"—is merely a boiled-down version of what his mother has been telling him for years. I have heard that identical sentiment expressed, in almost identical words, by more than one devouringly possessive mother of a puppet-son,—when said mother was doing her level best either to keep her son from marrying, or to relegate his wife to a "fifth wheel" rating in the family line-up.

What such a pronouncement amounts to, of course, is sly repudiation, on the mother's part, of her inalienable moral responsibility to deliver her son over to life, as it were, when he has attained his majority. It is, for the man, an insidiously demoralizing doctrine, calculated to render him psychically and socially unfit for true marriage. In some cases that doctrine has involved a man in a series of aborted marriages, in which each of his so-called wives has meant little more to him than a concubine or housekeeper.

But perhaps one need not take so dark a view of your situation, —since your husband at least had the spunk to move 400 miles away from his troublemaking mother. Inasmuch he was willing to go that far in an attempt to stand on his own feet, it seems to me you could well afford to turn a deaf ear and a smiling countenance to his braggadocio about what wonderful people his "folks" are. Undoubtedly such talk is childish; but scarcely more childish that your anguished reaction to it.

Also, it seems to me you might reckon a few weeks' annual visit —and extravagant entertaining, including the costs of their trip back home—a small price to pay for approximately 50 weeks' annual deliverance from their offensive presence. At this distance, they certainly can't break up your home; nor can they break your heart (despite their hold on your husband's imagination) if you resolve to accept his attitude toward them as being something he simply can't help—any more than he can alter the color of his eyes or the date of his birth.

As for being jealous of them—why bother? If your husband didn't actually prefer your company to theirs, he wouldn't have come back to you after the first break; nor would he have gone off with you to live hundreds of miles away from them; nor would he tolerate your tearful tantrums directed at them. Since you love him dearly (so you say), be thankful for his daily and constant companionship, and learn to smile up your sleeve at his rankly sentimental attitude toward his kith and kin.

M. H.

Designer Upholds Strapless Gowns

Hollywood, Calif. — Although other couturiers have tried time and again to discard the strapless evening gown, Orry-Kelly goes blithely ahead creating more and more designs with uncovered shoulders. If a girl has lovely shoulders she should be allowed to show them, Orry still believes.

To frame Merle Oberon's dark, patrician beauty and reveal photographically perfect shoulders in "Affectionately Yours," Orry has just done a robe de style in black with extremely full skirt. The heart-shaped decolletage plunges daringly low in front but is given a kind of mock modesty with a sheer inset of flesh tulle. Merle wears a pompadour and a large black bow on the back of her head.

Start a Rock Garden Now

A DELIGHTFUL little rock garden with its gaily blossoming plants! You can tuck one in any partly shady corner of your yard.

If you've a natural slope, so much the better. Or you can build one with alternating layers of rocks and earth. Tilt the surface rocks slightly inward for drainage and bury all but the very tops so rocks won't dislodge.

Then to plant an array of rock-loving beauties to peep out between stones—Campanula carpatica with its pale blue bells, rosy-lilac aubrietia and snowy white arabis. And, everywhere there's the tiniest crack, impudent sedums—blooming in white, yellow and rose. What a rainbow of colors they create against a dark background of spreading junipers, other shrubs!

But perhaps you've a dry, sunny spot for your rock garden. Plant sempervivums, potted cacti, moss pinks. And always lovely in any moderately sunny corner is a blossom-dotted lily pool, mirroring summer skies. You can make one from a tub!

Complete directions for making and planting lily pools and rock gardens are given in our 40-page booklet, Gardening Made Easy. Has information on flower borders, lawns, shrubs, trees, vines and roses. Includes pointers on growing gourds, vegetables and herb gardens.

Send 15 cents in coins for our booklet, Gardening Made Easy, to the NEW YORK OFFICE of The Washington Post, Home Institute, 199 West Nineteenth Street, New York, N. Y. Write plainly your name, address, and name of booklet.

Last Day!

Today is the "all out" signal to wise shoppers who would anticipate Spring and Easter needs in this last day of Anniversary savings at Jelleff's!

Behind these listings are full-fledged fashion events! Juniors', Misses', and Women's complete outfitting needs from head to toe, undies to outer apparel!

$29.75 to $39.75 Spring Coats and Suits	$27.75
$25 to $29.75 Spring Coats and Suits	$21.75
$19.95 & $22.95 Spring Coats and Suits	$17.75
$16.95 & $19.95 Suits and Dresses	$13.75
$19.95 & $22.95 Dresses and Costumes	$17.75
$29.75 to $39.75 Dresses and Costumes	$27.75
$16.95 & $19.95 Sports Suits	$13.65
$13.95 to $22.95 Sports Dresses	$10.65
$7.95 and $10.95 Jackets, Skirts (each)	$5.85
$8.95 and $10.95 Blouses	$5.65
$1.95 & $3 Slips	$1.55 and $1.95
$1.95 to $5.95 Gowns and Ensembles	$1.65 to $3.85
$3 to $3.95 Slimtite Girdles	$2.35
$7.50 to $10 Well-known Sample Girdles	$3.85
$5.95 to $10.95 Housecoats	$3.85 and $5.85
$2 to $5 Handbags	$1.65, $2.65 and $3.65
$2 and $3 Gloves	$1.65, $2.15 and $2.45
$1 and $1.95 Spring Neckwear	75c and $1.45
50c and $1 Handkerchiefs	33c (6 for $1.85)
$3.95 to $5 Sample Jewelry	$2.50

The Newer Jelleff's—43rd Anniversary

Bewitching Bonnet. Black straw, coolie brim with red felt, $6.85

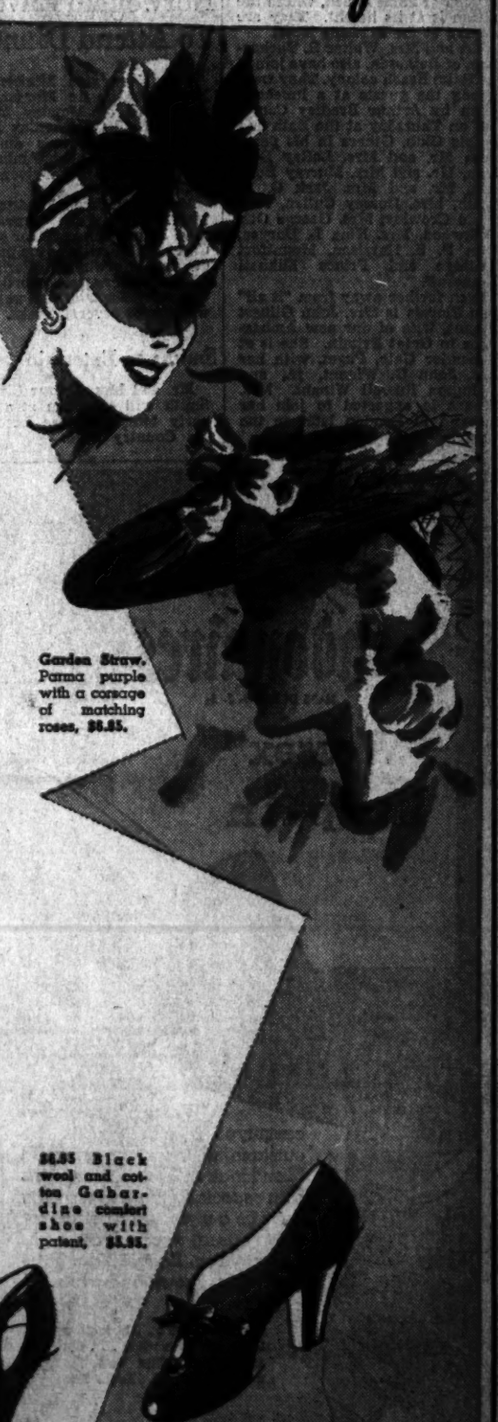

Garden Straw. Parma purple with a corsage of matching roses, $6.85.

Flair of Rayon Taffeta bows, in navy and white, navy straw, $6.85

Anniversary Fashions Run the Gamut From Tip Top to Toe Tip!

$8.50 to $10 Enchanting Spring Hats $6.85

Darling Sailors! Bewitching Bonnets! Saucy Bretons! Intriguing Berets! Immense Picture Hats! Chic Casuals!

A profusion of the loveliest, most romantic hats we've had the joy of seeing in a decade fill our Millinery Salon for this great Anniversary event! Feminine, flattering, high fashion!

Hats for every hour, every costume, every head . . . Debs to Dowagers! Fine Milan, Shantung Bakus, Swiss Braids, Toyos, Fur Felts, interesting rough Straws. Brown, red, green, beige, heavenly pastels, navy, black.

Jelleff's Millinery Salon, Street Floor

$6.95 Spring Shoes

Genuine Snakeskins in color!
Fiesta colored Cordel
Stunning wool Gabardines!
Patent Leather and Patent Trims!

$5.95

We've thought of everyone in this Anniversary event. You'll find here high heel afternoon shoes, low heel walkers, arch support shoes, suit shoes, costume shoes, country shoes. Snakeskins in red, green, blue, brown, beige. Corde in a riot of colors, also brown, black. White spectators with tan, blue, or all tan. Wool Gabardines in navy, black, some with contrasts.

Shoe Salon, Fourth Floor

$6.95 Black wool Gabardine D'Orsay, silvery nailheads, $5.95.

$6.95 Corde sandal, vivid and pastel multi-colours, $5.95.

$6.95 Black wool and cotton Gabardine comfort shoe with patent, $5.95.

New Colorless Liquid Chinstrap Banishes Wrinkles

There comes a time in every woman's life when she suddenly discovers that her chin has lost its youth and firmness. Then she thinks, tomorrow I'll start exercising to restore its contour. But somehow or other, she never seems to find time to get in that bit of exercise. Gradually the chin line becomes worse and the woman begins to develop a complex about it.

A great boon to those who want to do something quickly about an aging chin is a new liquid chin strap that is now being introduced in one of the local stores. You smooth on the colorless liquid chinstrap just as you would a foundation cream. Invisible under powder, the chin strap firms the chin and helps you to hold it erect. While the strap hides wrinkles and defects at the same time it is doing a permanent job of toning the chin muscles.

Excuses Given for Not Reducing Are Usually Old Wives' Tales

By Ida Jean Kain

ALL IT takes to get out of reducing with a clear conscience is a good excuse. So if you don't have one, you may invent it. Perhaps you don't reduce because . . .

You have high blood pressure and have to be careful.

Or, you're "just naturally fat and a diet doesn't make a speck of difference."

Well, how about this one—"I'd rather be a bit overweight than so thin and haggard?"

But perhaps you say, almost wistfully, "With my heart I can't reduce—I cannot take any exercise whatever."

Then again, you may bring your husband into it: "He likes me just the way I am and simply puts his foot down when it comes to those diets."

Maybe you put it off on your age, in the sincere belief that "When a woman gets to be my age, she has no business dieting."

Finally, there's the excuse of "I do all my own housework and if that isn't enough exercise, nothing is."

What's your favorite reason for not reducing? Let's see whether it's legitimate.

With high blood pressure and weight considerably above normal, you'd better reduce. That's the first step the doctor usually suggests. In 1,000 cases of high blood pressure and overweight, it was found that the loss of 10 pounds lowered the blood pressure 14 points! So, obviously, a low calorie diet is in order. It's true you have to be careful about exercise—avoid those in which you bend over—but a few mild exercises to strengthen the abdominal muscles are a health measure.

You may have cause to believe you are naturally fat. But the fact remains that all excess fat is the direct result of excess calories. You probably have a low calorie requirement and to control your weight you must be very discriminating in your choice of foods. You should avoid fat in any form, and all rich desserts.

If you have the habit of announcing, with defiance in your voice, that you'd better be plump than thin and haggard, you are not being fair in your comparison. Getting your weight down to normal—not below it—is bound to improve your appearance.

You may be among those who have a heart condition. Then you should know that every excess pound imposes an additional burden upon that hard-working heart of yours. You should take only the exercise the doctor advises, but you should never overeat.

It looks as if most of these reasons for not reducing are just alibis. There seems to be no legitimate excuse for not taking off 20 to 50 pounds of excess fat.

Signora Rosso in U. S., Plans Visit to Capital

It's predicted that the Washington chill toward Italian diplomats and others of the Axis powers will be lifted toward at least one scheduled visitor. She is Signora Augusto Rosso, wife of Mussolini's envoy to the Soviet, an American born, and a popular Capital hostess of several years ago.

Signora Rosso, the former Frances Wilkinson Bunker, landed in Boston a few days ago on a Swedish boat and is en route to Florida. She will make her headquarters at Cocoanut Grove, where her mother, Mrs. George Wilkinson, has been staying. Her two children, Adele and George Bunker, will complete the family reunion. George is on holiday from his school and Adele, after a period at Duke University, is now making her home in New York. Also at Cocoanut Grove are Signora Rosso's close friends, Mr. and Mrs. Travers Ewall. They frequently visited her in Washington when she was Mrs. Wilkinson Bunker.

After a fortnight in Florida, Frances Rosso will return to her home town, Evanston, Ill., for a visit. Her family has a residence there and she will spend the early spring renewing acquaintances. Not until May is she expected to reach Washington.

Signor Rosso Not Here

Ever since she married the Italian diplomat and went to Moscow to live, Signora Rosso has made an annual trip back to her homeland to see her children and her old friends. This time the Ambassador did not accompany her on the long and difficult journey. At one time he was Italy's envoy in Washington and was one of the most popular and eligible members of the diplomatic corps. He was a favorite with Capital hostesses, all of whom were much chagrined when he left to become Ambassador to the Soviet.

A few months after his departure the then Mrs. Bunker returned from a jaunt to Europe and shortly afterwards her engagement to the diplomat was announced. After a whirl of farewell parties in Washington, she sailed again and went to Paris, where her marriage took place at the Italian Embassy.

Last year Signor Rosso accompanied his wife on her annual trip to Washington and both were entertained at several parties a day during their visit. That was before Italy entered the war, and feeling had not yet reached the pitch where it now is.

The Italian Embassy in Moscow is a large and palatial building with marble halls, columns, heavy paneling and painted ceilings. A few summers ago Miss Bunker and her school friend, Miss Barbara Bolling of Washington, traveled to Moscow for a visit at the embassy. The two girls had a thrilling summer and were honor guests at a large masquerade ball given by the Rossos.

Many Leave For South

Though the first hint of Spring is being felt in Washington, others beside Signora Rosso have gone South for a late season vacation. The Secretary of Commerce and Mrs. Jesse Jones joined the exodus on Thursday and are at Miami Beach until the first of the month.

The former Ambassador to Germany and Mrs. Hugh Wilson have arrived at Palm Beach, where the season is at its height. They are staying at the Surfside Hotel.

Mr. and Mrs. Walter R. Tuckerman, of Bethesda, also have joined the Palm Beach colony. They were among the guests at a luncheon given by Arthur Bradley Campbell on Thursday at the Bath and Tennis Club. Others in his party were Mr. and Mrs. LeRay Berdeau, Mr. and Mrs. Murray Hoffman, Mr. and Mrs. Jack Q. H. Smith, Mrs. Dorsey Cullen, Mrs. David Crowley, Mrs. George Otis Rockwood, Mrs. Nina L. Duryea, John P. S. Harrison, Mountfort Coolidge and Prince Mikhail Gounoroff.

Even farther away from "it all" than Florida is Mrs. John Gilbert Winant, wife of our new Ambassador to Great Britain. She is at Pomander Gate, Paget, with her sons, John G. Winant, jr., and Rivington Russell Winant. Mrs. Winant is expected to join her husband in London later in the spring.

Lawton–Head Nuptials Held

The wedding of Miss Cynthia Powers Head and Edwin Hubbard Lawton took place last night at 8 o'clock at the home of the bridegroom's parents, Mr. and Mrs. J. Edwin Lawton. The Rev. Peter Marshall officiated at the ceremony. The bride is the daughter of the late Mr. and Mrs. James F. Head, of Wilmington, N. C.

Given in marriage by her brother, the bride wore an ivory and lace gown. It was the bridegroom's mothers' wedding gown. Her illusion veil fell to the edge of the slight train. She carried a bouquet of roses and sweetpeas.

Miss Elizabeth Prescott Lawton, sister of the bridegroom, served as maid of honor. She wore a chartreuse gown, cut on classic lines, with a girdle of matching lace. Her bouquet was of Talisman roses. Arthur Pierce Middleton, of New York, served as best man. Following the ceremony there was a reception. Mrs. Lawton, who assisted in receiving, wore an aqua crepe gown with a corsage of gardenias.

Following their wedding trip in the South the couple will live at 3204 Seventeenth Street. Mr. Lawton attended Friends School and was graduated from the University of Maryland.

Betty Drayton Home From School For the Holidays

Miss Betty Drayton, daughter of Mr. and Mrs. Charles de Vere Drayton, has returned home from Smith College to spend her spring vacation. Accompanying Miss Drayton was a classmate, Miss Jean Black, of Seattle, who will be her guest here for several days.

On Wednesday Miss Drayton will leave for Charleston, S. C., to visit her cousin, Miss Sara Hastie, daughter of Mr. and Mrs. Norwood Hastie of Magnolia Gardens, for a week.

Norwegian Envoy To Attend Dinner

The Norwegian Minister, Wilhelm Munthe de Morgenstierne, will leave on Monday for New York City. On Tuesday he will attend the Pilgrim's dinner in honor of the British Ambassador, Lord Halifax, to be given at the Waldorf-Astoria.

Yesterday the Minister and Mme. Munthe de Morgenstierne gave a luncheon in honor of Mme. Carl Hambro, wife of the president of the Norwegian Parliament. Mme. Hambro left shortly after the party for Florida, where she will be for several weeks.

Smiths to Entertain

Mr. and Mrs. Arthur Clarendon Smith will entertain at a dinner party tonight at the Lord Fairfax Country Club.

Engagement Announced

Brooks Studio.

Miss Rita Mary Horan, whose parents, Mr. and Mrs. Maurice D. Horan, of Washington, announce her engagement to John Relmond Loveless, of Miami, Fla., son of Mr. and Mrs. John Loveless, of Washington. The wedding will take place May 3

The Hunt Country

By Nina Carter Tabb

MR. AND MRS. Paul Mellon will entertain friends this afternoon from 4 to 7 at the Red Fox Tavern in Middleburg. The party will follow the Piedmont Hunt point to point races. The Mellons arrived at their home, Rokeby, near Upperville, on Tuesday from Washington, where they went for the opening of the National Gallery on Monday. His many Virginia friends "listened in" with interest to the talk which Mr. Melon made that evening over the radio.

The Piedmont Hunt point to point races will be run over a flagged course of about five and a half miles at Rokeby. The first races will be called at 2 o'clock. It will be a heavyweight race for gentlemen.

The second race will be a ladies' race, side saddle or astride; third, event of the afternoon, is the Rokeby Challenge Bowl, a race for gentlemen. Among the entries will be last year's winner, Clifton's Gem, owned by Duncan R. Read, of Middleburg. This horse was ridden to victory in an exciting finish by young Mike Kerr. Mike will not be here to ride today, as he has joined the Philadelphia troop for a year's service in the Army and is stationed at Indiantown Gap, Pa. Clifton's Gem will be ridden this afternoon by William P. Hulbert, jr., who will come home from Randolph Macon Academy, Front Royal, to pilot the favorite to victory—his friends hope.

* * * *

THE NEIGHBORHOOD is filled with weekend visitors and many parties will be given. Mr. and Mrs. Henry Bowyer will be hosts at a buffet dinner tonight at their home, Mount Defiance, near Middleburg. Today is Mr. Bowyer's birthday. Mrs. James Foster Palmer, Mr. and Mrs. Turner Foster and Carter Foster will give a large supper tonight at Glenville, The Plains.

Francis Greene of Warrenton, who on Red Flower won the individual point to point race of the Warrenton Hunt last Saturday, will try for the Rokeby Bowl event today. When Mr. Greene won the race by a length he took home four lovely silver trophies. The large Perpetual Bowl, presented by Frederick H. Prince, jr., a silver platter, the Mary Converse Cutting Perpetual Challenge Cup inaugurated this year in memory of the late Mrs. George Cutting, and a silver plate.

* * * *

THE STORY of Mr. Greene's good hunter, Red Flower, by Queen's Guild out of Beautiful Flower, is most interesting. The mare, Red Flower, was bred by Albert Utterback of Haymarket, who sold her to James B. Skinner of Middleburg. Stephen C. Clark jr., later bought her for a good price as a hunter. Mr. Clark thought so little of her that this season he gave her to Daniel C. Sands, M. F. H., of Middleburg Hunt, to use on the hunt staff if he wished. The first of this season she was ridden in a hunt by "Nick" Nicholas, the whip, who also thought little of the mare, as she gave him several falls. One day Dan Sands offered to trade Red Flower to Crompton Smith for another horse. About that time Francis Greene needed a horse for the Warrenton Hunt and Mr. Smith lent his friend, Mr. Greene, Red Flower, explaining he didn't think she was much good. During the winter one of those roundabout Virginia horse trades took place. Crompton Smith liked a horse which Dick Kirkpatrick owned; Francis Greene offered to buy Dick's horse at a small sum and trade it to Crompton for Red Flower. The trade was made with everyone satisfied.

* * * *

MR. GREENE hunted his mare all season, giving her the best care, changing bits until he found what suited her best, and found her such a delightful mount that he decided to enter her in the point-to-point race last Saturday. He beat Compton Smith and Mowgli a champion point-to-point combination, which had won the Redland Hunt point-to-point event in Maryland the Saturday before, in a driving snow storm.

The laugh was on Crompton last Saturday, but no one took it better than he nor congratulated Mr. Greene more heartily. Now everyone is looking forward to seeing these two riders and horses compete in the Piedmont point-to-point race today.

Horse Show to Aid British Relief

Jolea Farm, the home of Mr. and Mrs. Joseph J. Cotter, will be the scene of a horse show tomorrow, starting in the morning and continuing on through the afternoon. Proceeds of the show will go for British war relief. The Cotter farm is on the Rockville Pike.

On the executive committee, of which Miss Margaret Cotter is chairman, are Miss Helen Dunigan, Miss Dorothy Adair Guider, Mrs. David Hunt, Mrs. F. Moran McConihe, Mrs. John Lewis Smith, jr., Miss Bella Hagner, Miss Marilynn Himes and Miss Anne Hagner.

Members of the advisory committee include Joseph J. Cotter, Mrs. Irene Caldwell, Charles Carrico, Dr. Fred Sanderson, Harry Semmes, Randolph Hagner, Richmond Keech, Dr. and Mrs. Joseph Horgan, Fenton Fadley, Moran McConihe and Mr. and Mrs. Joseph Himes.

Senator Smathers Will Entertain At House Party

Senator William S. Smathers, of New Jersey, will entertain a large house party of political notables this weekend at Atlantic City. They will remain until tomorrow or Monday.

Heading the list of notables in the party are the Vice President and Mrs. Henry A. Wallace. Others include Justice Hugo Black, Senator and Mrs. Alben W. Barkley, Senator and Mrs. Lister Hill, former Senator and Mrs. Sherman Minton and Mr. and Mrs. Claude E. Hamilton, jr. Mr. Hamilton is general counsel for the Reconstruction Finance Corporation.

Mrs. Smathers will be hostess to the party.

Horse Show to Aid Service Club

The Secretary of War and Mrs. Henry L. Stimson, the Secretary of the Navy and Mrs. Frank Knox, and the Commandant of the Marine Corps Maj. Gen. Thomas Holcomb are all sponsoring the horse show to be held at Fort Myer Saturday afternoon and Sunday evening, March 29 and 30, for the benefit of the Soldiers, Sailors and Marines Club of Washington.

The clubhouse, at 1015 L Street, offers board and lodging at a modest price to enlisted men. Dances are held under the supervision of "Mother" Steed. Up to now the club has been self-supporting, due in part to the rental of the hall to various organizations and of the rooms to all-year lodgers. Now these rooms are to be turned over to the greatly increased numbers of Service personnel, making a strain on the club's budget.

Mrs. Franklin D. Roosevelt and Mrs. Henry A. Wallace head the patrons for the benefit horse show, and others include the British Ambassador and Lady Halifax, Mr. and Mrs. Paul V. McNutt, Mrs. J. Fred Essary, Mrs. Truxton Beale, Mrs. Robert Low Bacon and Maj. and Mrs. Henry Leonard. Mrs. Julian Schley is chairman of the show.

Lithuanian President Due Here This Weekend

The Minister of Lithunia and Mme. Zadeikis are expecting the President of Lithunia, Antanas Smetona and Mme. Smetona, to arrive here from New York this weekend.

The President and his wife arrived in New York on March 10 from Brazil. After a short visit in Washington they will travel West.

Parties Off As R. F. Kelley Is Called Away

Robert F. Kelley, who recently returned to this country on leave from his post as counselor of the American Embassy in Turkey, has gone to Boston to see his mother, who is seriously ill. He plans to be back in Washington the latter part of next week for a brief stay.

Formerly chief of the Eastern European Affairs Division of the State Department, Mr. Kelley has a host of friends here who would like to entertain for him during his vacation, but several parties already planned have been postponed because of his mother's illness.

He hopes to return to Washington in time for the cocktail party that Miss Elizabeth Howry had arranged to give in his honor on March 29. The fete is to be one of five that will precede the buffet supper that Mrs. Frederick Mitchell Gould is to give that evening. Mrs. Gould's party, incidentally, is to be an event that will happily combine pleasure and welfare activity. Arranged by a group that calls itself The Galbo Club, the party will be a means of raising funds to be divided equally between Gallinger Hospital and the Metropolitan Police Boys Club. Each person invited to one of the five cocktail parties is to pay $1, which also will be "admission" to Mrs. Gould's home.

Among those, who, in addition to Miss Howry, will give cocktail parties, are Mrs. Martin Vogel and Baron and Baroness Stackelberg, Mrs. Robert Moulton, Mrs. Porter Davidson and Mr. and Mrs. John Caswell.

A feature of the evening's entertainment at Mrs. Gould's party will be a fortune telling booth, in which Mrs. James Hamilton (Gipsy) Lewis will hold forth.

Tea to Be Given For French Relief Committeemen

The chairmen and members of the Washington chapter for the United Committee for French Relief, Inc., have issued invitations for a tea on Monday, March 24, at the home of Countess de Limur, 3825 Wisconsin Avenue. Philip Ryan, of the Red Cross, will speak on the work for prisoners of war. The meeting is scheduled for 4 o'clock.

Mrs. Robert Woods Bliss and Princess Boncompagni are honorary chairman and vice chairman, respectively, of the D. C. chapter of the United Committee for French Relief, which has as its aim the sending of food packages and new garments to some of the 1,800,000 French prisoners of war. The distributions are made through the International Red Cross.

Miss Alice Dodge and Mrs. Close Rand are chairmen of the Washington chapter. Miss Carolyn Nash is treasurer and Mrs. Georges Thenault is secretary. Members of the committee include Mrs. R. H. Dunlap, Mrs. Albert Dewey, Mrs. C. Mathews Dick, Mrs. William C. Eustis, Mrs. Arthur Fowler, Mrs. Felipe Garzia, Mrs. F. Burrall Hoffman, Countess de Limur and Countess de Buyer Mimeure.

Meachams to Give Cocktail Party

Mr. and Mrs. Eugene Meacham will entertain at a cocktail party this afternoon in their apartment at Woodley Towers from 5 until 7 o'clock.

Guest of honor will be Mrs. Robert McAusland, of Seattle, who is in Washington for several days. She will leave shortly for Pensacola, where she will visit her son, Cadet Donald McAusland. Following a trip to New York, she will return to her home in Seattle.

Mr. and Mrs. Ash Return From South

Mr. and Mrs. Robert Ash and the latter's mother, Mrs. Edward White Luna, have returned to their home, Ashleigh, on Bradley Boulevard, after spending six weeks in Texas and Louisiana.

Mrs. Ash was in New Orleans during the Mardi Gras and was the guest of Mr. and Mrs. Crawford H. Ellis. The group also stopped in Dallas, Houston and San Antonio before returning here.

Capital Whirl

By Sally Swift

SENHORA DE MARTINS, wife of the Brazilian Ambassador, is practically commuting between Washington and New York these days in busy preparation for the Red Cross benefit tea-dance and fashion show which she is giving at the Embassy on March 27. There will be beautiful models to wear the gowns of one of New York's smartest shops. A gown from a French couturiere will be awarded and the latest attraction to be added is a fortune teller.

The other day Senhora de Martins gathered a few friends together for lunch at the Embassy. Mention of the fortune teller brought on a discussion of superstitions while we were having cocktails. The Ambassador collects superstitions as some people collect antiques, and pretends to believe in them. He told of dining with a friend recently at the Carlton when the party numbered 14. One guest was suddenly called away on urgent business, whereupon the others rose in a body and hustled the youngest and least-ranking man away to dine at the nearby bar.

* * * *

NELSON ROCKEFELLER had arrived at the Martins' luncheon without his wife, who was flying down from New York and had wired that the plane was delayed by engine trouble. After a recount of the guests which showed a non-superstitious number, we sat down to lunch, and when Mrs. Rockefeller arrived she slipped into her place at the Ambassador's left and entered into the conversation as if she had never heard of a plane with engine trouble in a high wind. At the Ambassador's right was Mrs. Richard Kleberg, whose husband, the well-known Representative from Texas, was chatting in perfect Spanish with Senhora de Martins at the other end of the table.

Our hostess looked very smart in a simple gray tailleur with a henna-colored blouse and her shoes were gray lizard combined with henna calf. Pretty Countess Lasocka also wore a tailleur, hers of black with a blouse of brightly colored embroidery, and her spring hat was a froth of multi-colored veiling. Also present were the Brazilian First Secretary and Senhora de Alencastro-Guimaraes, Count Lasocki and Luiz Sampaio. Senhor Sampaio is in the United States on business which is sure to be mixed with pleasure, as he is most agreeable and speaks perfect English. A sportsman and a hunter of big game, he caused a flurry among the ladies when he said that on his recent trip through Mexico he had very much enjoyed the bull-fights and had taken some excellent colored movies of toreadors in action.

* * * *

ARRIVING AT the Polish Embassy the other afternoon to have tea with Mme. Ciechanowski, I found the wife of the newly-arrived Ambassador just bustling out of one of the downstairs offices giving some instructions over her shoulder. With pleasant informality we went upstairs together to a small drawing room where a freshly-laid tea table offered delicious Polish cakes and tea from a silver urn.

Mme. Ciechanowska is small and slender, with a charming, expressive face, blue eyes and gray hair. You sit down to talk to her primed with questions—questions about herself, her experiences at the fall of Poland and her experiences since in beleaguered Britain. In less than a minute you are quite amazed to hear yourself discussing in detail with her your own personal problems. That is the kind of person she is. I did elicit, however, that Mme. Ciechanowska was in Paris with her children trying to make her way home to Poland when her country was invaded; that her husband was in New York speaking at a forum on foreign affairs at Columbia University, and that the family was reunited in England under bombardment.

ALSO CALLING on Mme. Ciechanowska at tea time were the Egyptian Minister and Mme. Hassan and we were joined by the Ambassador himself, who came upstairs from his office. Mme. Hassan was as pretty and neat as a china figurine in a pale, gray-blue frock. Her hat and shoes were dark and she added a touch of color with her necklace from which hung a scarab in raibow colors. Mme. Hassan is off for a vacation in Florida with her little daughter and highly pleased because she will have the child to herself for a while, without benefit of nurse or social distractions.

Two Performances By National Ballet To Close Season

The Washington National Ballet's last programs for the season —"Melodrama" complete with ruthless villain, "Schubertiana" which is a return to the romantic ballet period, and "Ceremony to the Sun God," a ballet based on Aztec themes—are billed for both Friday and Saturday evenings, March 28 and 29, at Wardman Park. The matinee for children on March 29 includes "Hansel and Gretel," "The Timely Dragon" and "Old King Cole."

Many of Washington's ballet lovers are giving dinner parties and going on to the ballet. Reservations for March 28 and 29 performances have already been made by Mrs. Dean Acheson, Mrs. Foster Adams, Miss Mary B. Adams, Mrs. R. Stanley Brown, Miss Achsah Dorsey, Mrs. William Orville Douglas, Mrs. Peyton Hawes Dunn, Mrs. Waldron Faulkner, Benjamin S. Foster, Mrs. James Forrestal, Miss Patricia Grady, Mrs. Walter Bruce Howe, Miss Cecil Lester Jones, Mrs. Ralph Lounsbury, Mrs. Harold Marsh, Mrs. Neville Miller, Mrs. Barnet Nover, Mrs. Robert Patterson, Mrs. Duncan Phillips, Mrs. George Rublee, Mrs. Bruce Smith, Mrs. Corrin Strong, Mrs. Wayne Chatfield-Taylor, and Mrs. Thacher Winslow.

Service Emblem Grows Popular

Headed by Mrs. Franklin D. Roosevelt, a number of Washington men and women are wearing a red, white and blue emblem, topped by a gold eagle and the words "national unity." The pin is an authorized emblem of the armed forces of the United States and is sponsored by the Soldiers, Sailors and Marines Clubs throughout the country.

Others besides Mrs. Roosevelt who are wearing the pins are Mrs. Harold Stark, Mrs. Nelson Johnson, Mrs. Arthur MacArthur and Mrs. Ross T. McIntire.

Biddles Leave For Biloxi

The Solicitor General and Mrs. Francis Biddle left yesterday for a late season vacation at Biloxi, Miss., Their son, Randolph Biddle, will join them for his spring vacation from Harvard.

The Biddles will leave Biloxi March 29 for New Orleans, and the Solicitor General will also make a speech at Baton Rouge. The family expects to return here early in April.

Miss Harriss Is Married To W. W. Evans

Miss Margaret G. Harriss became the bride of William Wilder Evans yesterday at the Sherwood Episcopal Church, in Cockeysville, Baltimore County, Md., in a ceremony at which the Rev. Guy E. Kagey officiated. The bride is the daughter of Mr. and Mrs. Eugene Harriss, of Olney, Montgomery County, Md. They are members of one of the oldest Montgomery County families.

The bridegroom is the son of Dr. and Mrs. Wilbur E. Evans, of Chevy Chase, Md. He was graduated from the University of Maryland, where he was an outstanding athlete. He also was graduated from George Washington Law School.

Hasslocher Dinner Tonight

The Brazilian Ambassador and Mme. Martins will entertain at a dinner this evening for the retiring commercial counselor, Paulo Hasslocher, who sails on March 29 for his homeland. Members of the embassy staff will be guests.

On Monday members of the staff will fete Mr. Hasslocher at a luncheon at the Shoreham Hotel. The Military Attache of the Brazilian Embassy, Col. Jose Machado, entertained at a luncheon in honor of Mr. Hasslocher on Thursday.

Mr. Hasslocher has been appointed minister and when he arrives in Rio de Janeiro probably will be given the post of director of the council for economic defense or head of the federal export council. He will sail aboard the S. S. Brazil. Ivan Hasslocher, son of the diplomat, will remain in Washington. He completes his studies at the Georgetown foreign service school next year.

Strands Visit The Sumners

Lieut. and Mrs. W. S. Strand and their young son, John Sumner Strand, arrived in Washington early this week for a visit with Mrs. Strand's parents, Col. and Mrs. Edwin M. Sumner. After a month's stay in Washington they will return to Fort Riley, Kans., where Lieut. Strand is stationed. Mrs. Strand is the former Miss Dorothy Sumner.

Also visiting Col. and Mrs. Sumner at this time is their other daughter, Mrs. Lawrence Julihn, the former Miss Sally Sumner, whose wedding to Ensign Julihn, U. S. N., took place here several months ago. Ensign Julihn is now on sea duty.

Notes of Society

Sen. Joseph Guffey and his sister, Miss Ida Guffey, have gone to Charleston, S. C., for a stay of about two weeks.

Judge and Mrs. Clarence Norton Goodwin will leave shortly to spend several months in San Francisco. Judge Goodwin took the oath of office yesterday as Special Assistant to the Attorney General and will do legal work on his Western trip.

Noel Coward, famous English actor and playwright, will arrive here tomorrow from New York to confer with the Australian Minister, Richard G. Casey. Mr. Coward recently completed a mission to Australia.

Mr. and Mrs. E. Kenneth Jenkins and Mrs. Nelson Perin have gone to New York for several days.

Mrs. G. Howland Chase and Mrs. Chandler Hale, of Georgetown, are in New York for several days and are at the St. Regis.

Miss Mayme H. Hamrick, lawyer for the Department of Justice, will attend the Inter-American Bar Association meeting in Havana. She is a delegate of the Federal Bar Association in Washington.

Mrs. Leander McCormick-Goodhart and Miss Anstiss McCormick-Goodhart, of Washington, who have been at Palm Beach, have gone to Aiken, S. C., to visit Miss Katherine Parsons.

Mr. and Mrs. John W. Davidge, of Washington, have gone to Tucson, Ariz., where they are at the Arizona Inn.

Dr. and Mrs. Samuel Jack Sugar announce the birth of a daughter, Marilyn Rae, March 18, at Garfield Hospital.

Col. and Mrs. A. A. Hofmann, of Richmond, are at the Martinique.

Mr. and Mrs. Charles M. Rosenthal are spending a winter vacation at Miami Beach. Their son-in-law and daughter, Mr. and Mrs. Harry Merkin, and their grandson, Maury Merkin, are spending several months in Miami Beach.

Mr. and Mrs. Stanley J. Glaser, who were married Feb uary 1 in New York, are now at home at 2749 Macomb Street. Mrs. Glaser is the former Miss Kathleen Walsh, daughter of Mr. and Mrs. Vincent Walsh, of Rosedale, Long Island.

Mr. and Mrs. Simon Eichberg are receiving congratulations on the birth of their second son, John, March 16 at Doctor's Hospital.

Daughter Visits Mrs. Conrad Here

Mrs. William Mark Conrad has been joined at the Shoreham by her daughter, Mrs. Eugene Ong, of New York.

Mrs. Ong is president of the Chevy Chase College Alumni and came to Washington to address the memorial meeting for the late Mrs. Frederick Farrington, former president, at All Saints Episcopal Church, Chevy Chase, on Thursday afternoon.

Sportster Londonaires

MADE IN THE U. S. A.

"Wessex" Step-in

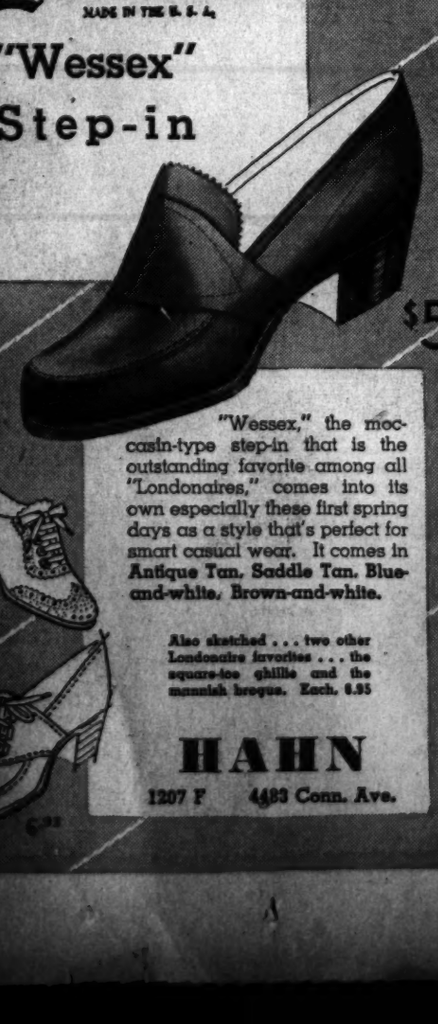

$5

"Wessex," the moccasin-type step-in that is the outstanding favorite among all "Londonaires," comes into its own especially these first spring days as a style that's perfect for smart casual wear. It comes in Antique Tan, Saddle Tan, Blue-and-white, Brown-and-white.

Also sketched . . . two other Londonaire favorites . . . the square-toe ghillie and the mannish brogue. Each, 6.95

HAHN

1207 F 4483 Conn. Ave.

Foaming up prettily everywhere you look this Spring!

FRILLS

1.95

The big, beautiful, meringue-like collars that add a Spring air to any costume you wear. Jabots, yokes, ruffles, plunging Vees. With so much charm, you're helpless once you see them. Cottons in crisp organdies, tailored piques, fluttery laces. White and a few pastels.

Other Spring Neckwear....55c to 4.95

Neckwear Dept.—Street Floor

LANSBURGH'S

New Clubhouse Opened By Newspaper Women

By Jessie Ash Arndt
The Post Club Editor.

Presented with her own key to the new headquarts of the Newspaper Women's Club at 1604 Twentieth Street, Mrs. Roosevelt, who is an honorary member, yesterday unlocked the door at the tea given in her honor, officially opening the new clubhouse.

Cameras clicked and interested spectators watched as the First Lady was greeted by Miss Katherine Brooks, president of the club, and escorted up the walk and the short flight of steps leading to the entrance of the house, where she received the key from Miss Margaret Hart, chairman of the house committee.

She unlocked the door to find active and associate members of the club and several Cabinet wives there to greet her. Mrs. Henry A. Wallace, wife of the Vice President, had arrived only a few minutes before from the Congressional Club, where a reception in her honor had been given. Among other guests were Mrs. Cordell Hull, wife of the Secretary of State; Mrs. Frank Knox, wife of the Secretary of War; Mrs. Henry L. Stimson, wife of the Secretary of the Navy, and Mrs. Robert H. Jackson, wife of the Attorney General.

As the presence of the First Lady was considered more important to the success of the housewarming than the completion of the furnishings, the party was held in rooms still without rugs on the floors or curtains at the windows, but nevertheless assuming a cheery homelikeness.

The living room, decorated with palms and large baskets of flowers, had on the walls the club's interesting pictures of distinguished persons who have been its guests from time to time.

Included among the furnishings were two love seats given by Mrs. Jacob Leander Loose, one of the associate members, who was present yesterday.

The pleasant informality of the occasion was typified by Mrs. Roosevelt as she perched on the arm of one of the love seats—despite protests and offers of more comfortable places to sit—and chatted with Mrs. Knox and Mrs. Jackson, whom she found having tea together there.

Among associate members present, in addition to Mrs. Loose, were Representative Edith Nourse Rogers, Mrs. Nellie Tayloe Ross, Director of the Mint; Mrs. Eugene Meyer, Mrs. Emil Hurja, Mrs. Robert Whitney Imbrie and Mrs. Clarence Norton Goodwin. Margaret Wade, one of the inactive members, was also there, as was Mrs. P. T. McGerr, of Nebraska, mother of Miss Grace McGerr, one of the members. Mrs. Kate Scott Brooks, honorary president and mother of the present president, was also present to greet members and guests.

In the tea room, adjoining the living room, the table was set with dishes newly purchased by the club, which were in pastel shades of blue, pink and gold; a lace cloth and crystal candelabra with tall, white tapers. Paper napkins, on which the name of the club was embossed, were also the gift of Mrs. Loose. The silver tea service used was that presented to the club several years ago by Mrs. William N. Doak, another associate member.

The new headquarters will be for the use of the members at any time. They may go there for rest and relaxation or may use the sunny library, equipped with a typewriter, as a place to work when they desire. Each member will have a key so she may go and come as she pleases. Arrangements also may be made with Miss Hart, as chairman of the house committee, for entertaining there. A small garden outside will be cultivated by Mrs. Lillian Arthur, Miss Bessie Poe and Mrs. Vylla Poe Wilson.

P.-T. A. Board Will Entertain

The board of managers of the D. C. Congress of Parents and Teachers will entertain the membership at tea Thursday afternoon, April 3, from 2 to 5 o'clock, in the studio at the Grafton Hotel.

Mrs. Edward R. Seal is general chairman for the affair, with the following as assistants:

Hostesses, Mrs. Evelyn Bright Buckley and the division representatives; identification badges, Mrs. Bertha M. Eldred; decorations, Mrs. Clinton Ward, Mrs. J. A. Smithson and Mrs. Thelma Richardson; refreshments, Mrs. Charles B. Sinclair and Mrs. Paul Gottwalls; tea tables, Mrs. Harry N. Stull and Mrs. W. C. Jefferis.

In the receiving line, in addition to the officers of the organization, will be these women whose names have been presented by the nominating committee, for election at the annual meeting in May: For president, Mrs. P. C. Ellett; first vice president, Mrs. Alma Hudson; third vice president, Mrs. Clinton Ward; fifth vice president, Mrs. Lucian Jordan, and seventh vice president, Mrs. Y. D. Mathes.

G. O. P. National Committeewomen Begin to Arrive

The vanguard of the Republican national committeewomen who are to attend the meeting of the National Committee, at the Willard Hotel on Monday, arrived in Washington yesterday. Conferences with Miss Marion E. Martin, assistant chairman and director of the women's division, and also with their Representatives in Congress, are major events on the committeewomen's schedule for today and tomorrow.

Among those already in Washington are: Mrs. Chris Carlson, Minnesota; Mrs. Jacob Baur, Illinois; Mrs. Grace B. Reynolds, Indiana; Mrs. Cara Ebert, West Virginia; Mrs. Ralph Harris, Kansas; Miss Martha McClure, Iowa; Mrs. John E. Hillman, Colorado; Mrs. Edith Van de Water, California; Mrs. Paul Rewman, South Dakota; Mrs. Harry Thomas, Wisconsin. Mrs. Virginia White Speel is committeewoman for the District.

Miss Martin will entertain in honor of the National Committee at a tea tomorrow afternoon in the clubhouse of the League of Republican Women, 1301 Seventeenth Street.

Ohio Girls to Dine

The Ohio Girls' Club will have its annual dinner tonight in the Garden House of the Dodge Hotel, with 100 members and guests attending. Mrs. Arthur W. Hummel, wife of the chief of the Chinese division of the Congressional Library, will talk on China. Miss Phyllis Carpenter, president of the club, will preside.

The Latchstring's Out

Underwood & Underwood

Mrs. Roosevelt, an honorary member of the Newspaper Women's Club, unlocking the door at the official opening of its new headquarters, 1604 Twentieth Street

Ticket Chairman

Harris & Ewing Photo

Mrs. Isadore Breslau, who has charge of tickets for the annual donor banquet of the Washington Chapter of Hadassah, to be held at the Mayflower Hotel ballroom tomorrow night

Mrs. Van Zandt To Review 2 Books For Club Members

Mrs. Lydia Van Hagan Van Zandt will review two books at the Washington Club Monday at 11 a. m. By order of the board of governors, Monday will be an open morning. Each member may bring one guest for the book reviews and buffet luncheon.

Mrs. Van Zandt will review "To Sing With the Angels," by Maurice Hindus, and "China Shall Rise Again," by Mme Chiang Kai-Shek. "China Shall Rise Again" was chosen to familiarize the club audience with China's problems and accomplishments during three and a half years' resistance to Japanese invasion. The national drive for United China Relief begins on April 1. This drive is to raise $5,000,000 for China Relief before July 31. Mme. Chiang Kai-Shek donates all proceeds from the sale of the book to China relief.

Mrs. Van Zandt is a member of the Washington Committee for aid to Chinese Industrial Cooperatives and of United China Relief, which will hold a benefit performance at Constitution Hall on Sunday evening, April 27.

Mrs. Georgette Ross Howard, well known current topics lecturer, will be the guest speaker at the Washington Club on Tuesday morning. Mrs. Howard's subject will be, "The World Today."

North Carolina Club Luncheon Tuesday

The Native North Carolina Woman's Club will have its monthly luncheon meeting Tuesday at the Parrott Tea Room. Members have been asked to make reservations there by postal card.

The group, which is open to all native North Carolina women interested in joining, meets monthly but has no officers, no program and no dues.

D. A. R. Holds 50th Congress Here in April

Hotel reservations are being made and local florists already are putting things in readiness for the busiest week of the year—April 14 to 20—when the Fiftieth Continental Congress of the National Society, Daughters of the American Revolution, will be in session.

More than 4,000 Daughters from all States of the Union are expected to be present for the sessions, which will be of particular interest this year because a new president general will be elected with her cabinet, to succeed Mrs. Henry M. Robert, jr., of Annapolis, who has served for the past three years. Mrs. William H. Pouch, past president of the Children of the American Revolution, is the only candidate who has announced.

The congress will mark the close of half a century of the society's devoted patriotic service and will record the completion of various golden jubilee projects of Nation-wide scope.

Important resolutions concerning national defense and other major issues confronting the country will come before the congress. The society's achievements during its 50 years will be reviewed and its future course charted.

Because of the crowded schedule, this year's congress will continue for six instead of the customary five days. The annual banquet, however, will be on Friday night, as usual.

There are some important changes in the program, as compared with those of former years.

Pilgrimages to Arlington National Cemetery and to Mount Vernon will be made on Tuesday, April 15, instead of the Sunday preceding the opening of the congress, because of the crowds on Easter Sunday.

Tuesday evening, April 15, the historical pageant given during the Golden Jubilee celebration last October will be repeated. The formal reception to the president general will be omitted. Mrs. Robert and the national officers and honorary national officers will greet informally the members who may come to the stage following the pageant.

Since the pageant will occupy the program Tuesday evening, the pages' ball at the Mayflower Hotel has been scheduled for Thursday evening. Ordinarily the pages' ball follows the president general's reception on Tuesday evening.

The Fiftieth Continental Congress comes on Easter week, when the Capital will be crowded with visitors. Committees are hard at work, however, making arrangements to provide accommodations for all of the thousands of members of the D. A. R. who will come to Washington.

Women to Hear Mrs. Irene Wright At Chevy Chase

Miss Irene Wright, of the Cultural Relations Division of the State Department, will be the guest speaker of the international relations section of the Woman's Club of Chevy Chase at the regular monthly meeting of the group on Tuesday at 10:30 a. m., in the clubhouse on Connecticut Avenue.

Miss Wright's subject will be "The Lion's Cubs," the lion meaning Spain. She is the corresponding secretary of the Hispanic Society of the Americas and has been decorated twice, by Spain and Cuba. Miss Wright is also the author of a number of books dealing with historical research of England, Holland and Cuba.

Mrs. Wallace Honored at Tea Given by Congressional Club

Mrs. Henry A. Wallace, wife of the Vice President, was honored yesterday at a tea given by the Congressional Club and attended by several hundred members and guests.

Spring sunshine apparently had persuaded the Congressional wives to exchange fur coats for suits and flowered hats, making the gathering a gay and attractive one. The Marine Orchestra, with the members in their red blousses, contributed not only its music but also added to the colorful picture. In fact, looking from the receiving line, where most of the women were in navy blue with accents of white, to the orchestra on the opposite side of the room, gave the quick impression of a patriotic color scheme.

Mrs. John Taber, of New York, the club president, who headed the line with Mrs. Wallace, wore a navy blue suit and hat and a corsage of white iris. Mrs. Wallace also was in navy blue, with a white crown in her small sailor hat and a corsage of gardenias. Mrs. Charles A. Plumley who, as a next in line, wore black with a small flower hat; Mrs. Herron Pearson, a navy blue dress with a light blue yoke, and a navy hat; Mrs. Homer D. Angell, a flowered print dress and hat of white flowers; Mrs. John Sparkman, a navy dress and small sailor hat trimmed with flowers, and Mrs. Charles Clason, a navy suit with wide revers of beige linen edged in violet, and a small beige hat trimmed with bunches of violets.

The tea tables set in the dining room and the smaller room adjoining the ballroom were decorated in pink and white. One had a center bouquet of carnations; the other, of snapdragons, and both were lighted with pink candles.

Mrs. William H. Larabee, chairman of the hostess committee, was in charge of the tea rooms and was wearing a brown dress and a necklace of heavy gold beads, and a hat trimmed with wings in tones of orange and yellow.

Serving with her were Mrs. Clyde Williams, Mrs. Joe Smith, Mrs. Jesse Wolcott, Mrs. Charles Leavy and Mrs. Karl Stefan.

Alternating at the tea tables were Mrs. George Norris, Mrs. Arthur H. Vandenberg, Mrs. J. J. Ellender, Mrs. Wallace H. White, Mrs. Elbert Thomas, Mrs. Ralph O. Brewster and Mrs. Alexander Wiley.

Among those attending the affair were Mrs. Richard Duncan and her guest, Mrs. Robert Lee Mehornay, of Kansas City, Mo., whose husband is serving in the Office of Production Management; Mrs. James H. Hughes, wife of Senator Hughes, of Delaware; Mrs. William Langer, wife of Senator Langer, of North Dakota; Miss Evelyn Pearson, who is here from Randolph-Macon College, spending her spring vacation with her uncle and aunt, Representative and Mrs. Pearson; Miss Gloria Feinberg, who is here from Hartford, Conn., spending the spring holiday with her uncle and aunt, Representative and Mrs. Herman Koppelmann; Mrs. Clarence Hancock, Mrs. Luther Patrick, Mrs. Henry W. Albers, who was the guest of Mrs. John Vorys; Mrs. Paul Boze and Mrs. Edward Kaier, of Indiana, who were guests of Mrs. Larabee; Miss Jeanette Grover, who returned this winter from a long residence in Rome, and who was there with Mrs. William Clark Taylor.

D. A. R. Chapter To Be Entertained

Independence Bell Chapter, D. A. R., will meet at the Chapter House Monday evening at 8 o'clock to be entertained by Mrs. Mary M. Graham and Mrs. Elizabeth Ross.

Mrs. Graham and Mrs. Ross are leaving Washington for Atlanta, Ga., having sold their home on Calvert Street, which was the scene of many brilliant functions during the life of their sisters, Mrs. Anna M. Cook and Miss Esther M. Mayher.

Mrs. Cook was organizing agent of Independence Bell Chapter and served as its agent for 18 years, until her death in 1933.

Md. Congressmen Are Entertained

The Maryland Branch of the National Woman's Party entertained the Maryland Senators and their wives yesterday from 3 to 5 o'clock at a tea at Alva Belmont House, national headquarters of the organization.

The reception committee, headed by Mrs. George E. Halsey, president of the branch, included Mrs. Herbert Foster, president of the Baltimore Branch; Mrs. Cleo Fisher, president of the Business and Professional Woman's Council of Maryland; Mrs. Fesse, president of the Industrial Branch of Maryland, Mrs. Helen Sherry, congressional chairman of Maryland; Mrs. Harvey W. Wiley, national chairman; Mrs. Lucy Cooper Shaw, chairman of the District Branch; Dr. Margaret Sebree, chairman of the Government Workers' Branch, and Mrs. Dora G. Ogle, business manager of Equal Rights, official publication of the Woman's Party.

C. A. R. Board to Meet

The Senior State Board of the Children of the American Revolution will have its last meeting of the season Monday in Memorial Continental Hall.

Handy Indoor Seed Starter

Get this handy Indoor Seed Starter Set. It ensures proper planting depth — eliminates spilled water and soil—insures proper water supply—stimulates strong root growth—reduces root shock in transplanting and promotes good strong plants.

50c

Kann's Stationery First Floor

Kann's

Gin Rummy

Everybody's playing it in Hollywood. It starts twosomes, makes marriages and keeps the divorce wolf away from the door. Join the "Smart Set" and play Gin Rummy. Comes complete with easy official rules—1 deck of Gin Cards in wooden box and official score pad!

$1.25

With 2 Decks of Cards, $1.59

Extra Score Pads 10c

Kann's Stationery First Floor

Kann's

Madame Chairman

by Suzanne

MRS. CHASE GOING WOODHOUSE, director of the Institute of Women's Professional Relations at the Connecticut College for Women in New London, has announced that the annual meeting of the institute will be held at the home of the president, Mrs. Jouett Shouse, Wolf Trap, Va.

There will be discussion of the many changes in women's work and problems of occupational adjustment for young people brought about by the defense program.

The institute studies trends in professional fields to guide young people in preparing for these fields in which there may be openings, and also to direct them in locating positions after their college courses are completed.

VISIT FORMER REGENT—Mildred E. Paddock and Cora McIver, junior members of Army and Navy Chapter, Daughters of the American Revolution, have left for Fortress Monroe to spend the weekend as guests of Gen. and Mrs. Frank S. Clark. Gen. Clark is commandant of the Coast Artillery School and Mrs. Clark is a former regent of Army and Navy Chapter of the D. A. R. here, of which Miss Paddock's mother now is the head.

MRS. SEOANE TALKS—The next regular meeting of the Capital Division of the Woman's National Farm and Garden Association will be held at the Highlands Apartment, Connecticut Avenue and California Street, Monday at 12:45 p. m.

The speaker will be Mrs. A. Consuelo Seoane. Her talk will deal with some aspects of the present European situation. Mrs. Seoane, wife of an Army officer, has traveled widely.

A short business meeting will follow the program.

Reservations are in the charge of Mrs. James Craig Peacock, 12 West Irving Street, Chevy Chase, Md.

CONSUMER BROADCAST—You who are interested (and who isn't?) in housing in a defense-geared city can find out how to plan for the future by listening at 9:15 this morning to the "Consumer Wants to Know" broadcast of the League of Women Shoppers and the Voteless District of Columbia League of Women Voters. In addition to the weekly market report which will tell you how to make your weekend food budget buy bigger and better calories and vitamins, the program will include a talk by Mrs. George Barnes Galloway on a long range housing program for Washington. Mrs. Galloway was formerly chairman of the housing committee of the District of Columbia League of Women Voters.

STEINWAY
Pianos • Hammond Salesroom • Organs
Radios • Records • Everything in Music
DROOP'S • 1300 G

SALE
FLORAL TABLE ARRANGEMENTS
Reg. $1.00
79c ea.

Now you don't have to wait for the flowers to bloom in the Spring! Buy these lovely Floral Table arrangements and enjoy the color of a Summer's full garden right in your home now. Many arrangements—in corrugated and glass bases.

Kann's Ribbon Dept., First Floor

Kann's

AS SEEN IN THIS WEEK'S "LIFE"
THE NEW FREEDOM in Curve Control
Playtex Living Girdle
$2.50 ea.
PANTIES $2

—Playtex! . . . not a corset, not an old-fashioned rubber garment, but a revolutionary method of curve control that gives you your natural lines—slimmed down! It's the all-occasion girdle with the all-way stretch . . . made of smooth liquid latex that's light as air! Rinse in suds, pat with towel, and it's dry! Each in a slim tube!

Kann's
"The Avenue"—7th, 8th and D Sts.

Notions Department Street Floor and Corset Department Second Floor

BECAUSE YOU LIKE NICE THINGS, YOU'LL WANT A PAIR OF THESE . .

GLOVES by Van Raalte
IN RAYON FAUNTEX and AMERSUEDE FABRICS

It's Spring, and your wardrobe glows with colorful prints, soft little suits and lilting new coats. And because you want to present a picture of perfection, your gloves are by Van Raalte! At Kann's, you find a type for every costume, for every time of day . . . in the colors you want . . . always!

Gloves—Street Floor

"Prim"
Slenderizing cording down back and a pleated frill at top.
$1.00

"Elegance"
Softly shirred for flattery with your important costumes.
$1.50

"Springtime"
Eyelet embroidered garland twining down the back.
$1.00

"Promenade"
Tops for tailored perfection! Hand-sewn effect.
$1.00

"Symphony"
Shirring held in place by clever canter cording.
$1.00

Kann's
"The Avenue"—7th, 8th and D Sts.

Martin Offers Plan to Pacify Midwest G.O.P.

By Geoffrey Parsons

Copyright by New York Tribune Inc.

Indianapolis, Ind., March 21.—Representative Joseph W. Martin, jr., who will submit his resignation as chairman of the Republican National Committee in Washington on Monday, offered a plan today to meet the demand of Midwestern Republican State organizations that they be given a greater representation and voice in the G. O. P.'s national councils.

He suggested that the post of executive director, vacant for four months since the resignation of John D. M. Hamilton, be made a three-man job, with three executive directors, each assigned to a major section of the country: East, Midwest and Far West. Such a plan, an innovation in the party's setup, might satisfy the Midwestern State organizations, who feel that their success in recent elections entitles them to greater recognition from the party. The Martin proposal would at least make an important job for a Middle Westerner, it was pointed out, and not place the party machinery in this part of the country under the direction of some one unfamiliar with its problems.

The Martin proposal, however, elicited no immediate enthusiasm among the Midwestern State chairman who opened a two-day conference here today with an eye on the 1942 Congressional elections. They seek to emphasize their demand that the National Committee, if it should accept Mr. Martin's resignation at Washington on Monday, pick a Midwestern, preferably a Midwestern State chairman, as Mr. Martin's successor.

Mr. Martin spent five hours chatting with G. O. P. chairmen from a dozen States and then hurried back to Washington, leaving the assembled party leaders still in the dark as to whether he would allow himself to be drafted to continue as chairman of the National Committee. The feeling among the Republicans here is that he will, but Mr. Martin's only comment was: "All I can say is that I am going to resign on Monday. I can't predict what the committee will do."

Martin said that Wendell L. Willkie "has a strong hold on members of the party and will continue to be a strong factor in building up the party."

Willkie's stand for increased war aid to Great Britain, including his support of President Roosevelt's lease-lend bill, has not coincided with the views of many in his party.

Marseille Rioters Are Warned

Marseille, March 21 (U.P.).—French demonstrations against German and Italian military officials composing the Italo-German armistice commissions established here were revealed tonight in an official communique demanding that the "incidents" cease immediately.

The communique by the French military command warned of "severe repression" in event of further manifestations of hostility.

Family Affairs Are in Order Here

1. THE ANNUAL FAMILY DINNER was staged last night at Calvary Baptist Church, Eighth and H Streets Northwest. Feature of the affair was the selection of a "typical family." Those chosen were (left to right) Myra L. Mitchell (daughter); Clyde L. Garrett, former Texas Congressman (father); Mrs. Frank B. Mitchell (mother); John A. Patterson, sr., (grandfather), and Jack Brown (son)

Post Staff Photos

2. A FATHER-SON BANQUET was held at the Chevy Chase Presbyterian Church, on Chevy Chase Circle, O. C. Dr. Riley Moore (left), amateur magician, brought laughs from the guests by performing such tricks as pulling a handkerchief from Stephen Stewart's ear. The youngster's father, H. W. Stewart (right), was program chairman

Wright Field Strike Is Ended

STRIKES, from Page 1.

bers of the A. F. of L. involved to do so."

Col. Lester Miller, field commandant, described the settlement "as a fine American act where any thought of personal and factional differences have been set aside for the good of the entire Nation."

At the same time, forecasts of an early settlement of the strike at the Edgewater, N. J., plant of Aluminum Co. of America were made following the announcement by Sidney Hillman, OPM associate director general, that he had told representatives of striking C. I. O. aluminum workers to return to their jobs while the OPM would seek to aid in future negotiations to settle demands and grievances.

Elizabeth Strike Settled

An eight-day strike at the General Instrument Corporation Plant, at Elizabeth, N. J., was settled when A. F. of L. electrical workers obtained wage increases.

Prospects also brightened for settlement of the 11-day strike of 2,000 A. F. of L. employes of the Cornell Dubilier Co., makers of electrical parts vitally needed in defense construction. After a conference here Representative Eaton (Republican), of New Jersey, said both sides agreed to work on a plan for resumption of operations under an extension of a recently-expired contract. Eaton added that the company indicated it was willing to grant wage increases.

Negotiations proceeded at New York on a new soft coal mining contract, and at Pittsburgh toward a new contract between the C. I. O. Steel Workers Organizing Committee and the Carnegie-Illinois Steel Corporation. Wage increases are sought in both cases.

From the West Coast came indications that the Nation's oldest defense strike, an eight-month shut down of a Weyerhaueser Timber Co. sawmill, may be the first to be considered by the National Defense Mediation Board. E. S. Jackson, Federal conciliator, said after a conference between company representatives and those of the striking A. F. of L. lumber and sawmill workers union that he had recommended to the Secretary of Labor a speedy certification of the dispute to the board.

To Mediate Sawmill Strike

In Los Angeles, executives of six large airplane plants reported that the strike at the Harvill Die Casting Corporation threatens a coastwide shutdown of aviation factories unless it is quickly ended. To meet the threat, Hillman appointed Paul Shoup, former Southern Pacific Railroad president, as industrial adviser to work with Thomas F. Burns, senior OPM labor consultant, already on the scene. The factory had been supplying 30,000 parts daily until it was shut down a week ago when 350 of its 425 employes walked out.

Yesterday's only strike extension was a walkout of 400 men from the Oakland, Calif., General Motors truck factory, joining a C. I. O. strike against Chevrolet and Fisher Body plants in the same city. Company officials said the men refused to use materials brought in and that the issue was presumably one of "hot cargo." The plant was working on Army truck orders.

Missing Girl Found in Park

GONE, from Page 1.

Northeast, passing by in an autobile, took Miss Egoscue to the hospital.

Doctors, trying to question her, learned little of the girl's experiences since she left her room, at 1706 Nineteenth Street Northwest, for her office Wednesday morning. She broke into sobs at every question.

Once she did say, however, that she had been walking a lot.

Roommate Visits Her

Because of her distraught condition not even her roommate and former schoolmate, Miss Doris Nolan, was allowed to visit her last night.

Miss Egoscue was identified by cards in her purse. Also found there were $1.95 in cash and two travelers' checks, each made out in $10 amounts. She was reported having $25 with her when she disappeared Wednesday.

Police here said they received word from the girls' mother in Oregon yesterday that Miss Egoscue had on previous occasions disappeared from home for two or three days at a time. The mother, Mrs Laura Egoscue, was quoted as fearing her daughter was the victim of amnesia. Only a few weeks before she had come to Washington to accept a position with the War Department, the girl had disappeared from her position as a typist at the Forest Grove High School, but had returned safe several days later.

Pig Can't Lose

Hogg Cites Pigg, Brings Home Bacon

By the Associated Press

Fort Wayne, Ind., March 21.—Artemus Knuckles sued in Justice of the Peace Court to get back a pig that had wandered onto a neighbor's farm and been confiscated.

His lawyer was David Hogg.

Hogg cited a decision in a like case given by Sullivan Circuit Judge Martin L. Pigg.

Pigg's decree was based on an opinion of Indiana Supreme Court Judge John G. Berkshire.

But Justice William Moberly didn't have to rule on the question, was the pig Knuckles?

Knuckles and neighbor settled the case out of court. Knuckles paid $5 for the hog's keep and the neighbor gave him his hog back.

Yugoslavian Nazi In British Hands

New York, March 21 (AP).—Reliable reports were received here tonight that the pro-Nazi Milan Stoyadinovic, former Yugoslavian premier and foreign minister, is in British custody.

It was believed Yugoslavian authorities had turned him over to the British because they feared an attempt to establish him as a Yugoslavian "Quisling." Dispatches on Wednesday said Stoyadinovic had been expelled and sent into Greece, Britain's ally.

RALPH W. LEE & COMPANY

GENERAL INSURANCE AGENCY—ESTABLISHED 1898—ALL FORMS OF INSURANCE

CLAIMS GIVEN IMMEDIATE ATTENTION

1508 L STREET N.W. PHONE REPUBLIC 4848

RALPH W. LEE RALPH W. LEE, JR.

ASSOCIATES—RICHARD E. GENTLE
CLIFFORD G. NEEDHAM

STATEMENT OF THE CONDITION OF
The Phoenix Insurance Company of Hartford, Connecticut
On the 31st day of December, 1940, as required under Section 647 of the Code of Law for the District of Columbia.

INCOME.

Net premiums	$10,204,015.38
Total interest and rents	2,072,918.92
Other income	112,416.05
Total income	$12,389,350.35

DISBURSEMENTS.

Net amount paid policyholders for losses	$3,873,454.89
All other disbursements	7,303,895.99
Total disbursements	$11,177,350.88

ASSETS.

Real estate	$567,557.04
Mortgage loans on real estate	464,156.30
Bonds and stocks	56,512,077.00
Cash in company's office	1,500.00
Deposits in banks	5,486,187.43
Agents' balances	2,620,400.77
Interest and rents due or accrued	110,277.76
All other assets	241,382.35
Gross assets	$66,003,518.65
Deduct assets not admitted	563,652.62
Total admitted assets	$65,439,866.03

LIABILITIES.

Net unpaid claims	$1,645,405.92
Total unearned premiums	9,319,471.05
Securities adjustment reserve	7,000,000.00
Other liabilities	1,575,365.18
Capital paid up	6,000,000.00
Surplus over all liabilities	39,899,623.88
Total	$65,439,866.03

NET PREMIUMS WRITTEN DURING THE YEAR.

	Total.	District of Columbia.
Fire	$5,594,175.81	$10,136.99
Ocean marine	1,188,244.92	.....
Motor vehicles	1,401,754.43	103.85
Earthquake	9,826.91	3,031.87
Inland navigation and transportation	1,133,902.36	.....
Tornado, windstorm and cyclone	244,324.73	53.06
Hail	53,004.78	.....
Sprinkler leakage	27,408.65	26.42
Riot, civil commotion and explosion	49,447.81	32.48
All other extended coverages	470,328.38	303.21
Aircraft	49,900.00	30.76
	$10,204,015.38	$13,906.64

HENRY P. WHITMAN,
Vice President.

A. C. HOLMGREEN, Comptroller.

Subscribed and sworn to before me this 1st day of February, 1941.
(Seal.) ANDREW E. SCHUTTENHELM,
Notary Public.

STATEMENT OF THE CONDITION OF THE
United States Branch—General Accident, Fire and Life Assurance Corporation, Limited, Perth, Scotland, of (U. S. Branch 414 Walnut St., Phila., Pa.)
On the 31st day of December, 1940, as required under Section 647 of the Code of Law for the District of Columbia.

INCOME.

Net premiums	$18,000,031.68
Total interest and rents	1,179,694.10
Other income	159,868.22
Total income	$19,339,594.00

DISBURSEMENTS.

Net amount paid policyholders for losses	$7,300,718.65
All other disbursements	10,940,753.29
Total disbursements	$18,241,471.94

ASSETS.

Real estate	$984,218.27
Mortgage loans on real estate	77,500.00
Bonds and stocks	33,866,813.13
Cash in company's office	130,096.60
Deposits in banks	4,171,832.22
Premiums in course of collection	3,623,685.30
Interest and rents due or accrued	139,210.62
All other assets	—11,899.26
Gross assets	$42,981,456.78
Deduct assets not admitted	2,359,898.13
Total admitted assets	$40,621,558.65

LIABILITIES.

Total unpaid claims	$12,406,558.00
Total unearned premiums	8,436,633.98
Other liabilities	5,914,201.24
Capital paid up	$550,000.00
Surplus over all liabilities	13,314,175.43
Total	$40,621,568.65

NET PREMIUMS WRITTEN DURING THE YEAR.

	Total.	District of Columbia.
Accident	$796,453.76	$8,634.00
Health	$36,799.27	6,473.12
Auto liability	8,141,234.54	33,567.26
Liability other than auto	1,817,018.71	10,197.43
Workmen's compensation	3,391,045.44	21,885.90
Plate glass	183,933.45	3,227.66
Burglary and theft	490,849.87	9,512.52
Steam boiler	125,691.72	2,148.95
Machinery	26,873.44	457.37
Auto property damage	2,181,104.80	11,131.03
Auto collision	216,813.61	264.67
Property damage and collision other than auto	92,423.07	188.21
Totals	$18,000,031.68	$107,708.10

JOHN E. GRADY,
United States Attorney.

A. BURSTON, Comptroller.

Subscribed and sworn to before me this 18th day of February, 1941.
(Seal.) ELWYN L. WRIGHT,
Notary Public.

My commission expires March 6, 1943.

STATEMENT OF THE CONDITION OF THE
National Fire Insurance Company of Hartford, Hartford, Connecticut
On the 31st day of December, 1940, as required under Section 647 of the Code of Law for the District of Columbia.

INCOME.

Net premiums	$15,968,121.47
Total interest and rents	1,488,205.56
Other income	80,946.96
Total income	$17,546,274.01

DISBURSEMENTS.

Net amount paid policyholders for losses	$8,616,581.85
All other disbursements	9,526,830.77
Total disbursements	$18,143,412.62

ASSETS.

Real estate	$3,017,033.75
Mortgage loans on real estate	285,060.68
Bonds and stocks	41,795,704.49
Cash in company's office	537.81
Deposits in banks	4,224,859.65
Agents' balances	1,741,761.79
Interest and rents due or accrued	158,426.14
All other assets	3,004,971.80
Gross assets	$54,228,356.11
Deduct assets not admitted	1,087,537.36
Total admitted assets	$53,140,818.75

LIABILITIES.

Net unpaid claims	$1,769,286.78
Total unearned premiums	16,011,588.93
Other liabilities	7,858,325.00
Capital paid up	5,000,000.00
Surplus over all liabilities	22,499,638.04
Total	$53,140,818.75

NET PREMIUMS WRITTEN DURING THE YEAR.

	Total.	District of Columbia.
Fire	$9,801,980.35	$23,131.87
Ocean marine	235,454.49	.....
Motor vehicles	4,117,727.13	71,125.12
Earthquake	14,918.01	.....
Inland navigation and transportation	870,365.43	4,305.75
Tornado, windstorm and cyclone	859,987.92	248.96
Sprinkler leakage	26,864.01	24.42
Riot, civil commotion and explosion	152,804.77	673.72
All other	—4.84	14.34
	388,224.20	2,146.43
	$15,968,121.47	$101,672.57

C. L. MILLER, Vice President.

W. W. CORRY, Secretary.

Subscribed and sworn to before me this 17th day of February, 1941.
(Seal.) F. P. BYINGTON,
Notary Public.

My commission expires February 1, 1944.

STATEMENT OF THE CONDITION OF THE
Philadelphia Fire and Marine Insurance Company, of Philadelphia, Pennsylvania
On the 31st day of December, 1940, as required under Section 647 of the Code of Law for the District of Columbia.

INCOME.

Net premiums	$1,556,189.05
Total interest and rents	206,553.77
Other income	19,926.59
Total income	$1,782,669.41

DISBURSEMENTS.

Net amount paid policyholders for losses	$582,308.13
All other disbursements	1,030,052.49
Total disbursements	$1,612,360.62

ASSETS.

Bonds and stocks	$4,936,674.46
Cash in company's office	13.55
Deposits in banks	1,002,463.18
Agents' balances	332,996.01
Interest and rents due or accrued	12,989.15
All other assets	2,123.21
Gross assets	$6,287,359.56
Deduct assets not admitted	104,531.06
Total admitted assets	$6,182,728.50

LIABILITIES.

Net unpaid claims	$372,680.00
Total unearned premiums	1,390,714.80
Other liabilities	186,924.13
Capital paid up	1,000,000.00
Surplus over all liabilities	3,222,409.55
Total	$6,172,728.50

NET PREMIUMS WRITTEN DURING THE YEAR.

	Total.	District of Columbia.
Fire	$825,816.01	$5,670.29
Ocean marine	236,671.26	—816.48
Motor vehicles	205,481.05	250.53
Earthquake	1,547.80	296.55
Inland navigation and transportation	157,774.60	12,942.25
Tornado, windstorm and cyclone	23,445.56	377.44
Hail	29,783.54	.....
Sprinkler leakage	3,418.85	.....
Riot, civil commotion and explosion	3,042.21	29.70
All other	62,767.59	176.66
	$1,554,949.47	$18,923.94

T. LEAMING SMITH,
Vice President.

J. K. EISENBREY, Secretary.

Subscribed and sworn to before me this 3rd day of March, 1941.
(Seal.) J. E. STIMMLER,
Notary Public.

My commission expires April 18, 1943.

STATEMENT OF THE CONDITION OF
The Pennsylvania Fire Insurance Co., of Pennsylvania
On the 31st day of December, 1940, as required under Section 647 of the Code of Law for the District of Columbia.

INCOME.

Net premiums	$4,305,140.49
Total interest, dividends and rents	510,535.23
Other income	69,932.57
Total income	$4,885,608.29

DISBURSEMENTS.

Net amount paid policyholders for losses	$1,741,189.90
All other disbursements	2,994,393.39
Total disbursements	$4,735,583.29

ASSETS.

Collateral loans	$2,227.38
Bonds and stocks	13,408,015.14
Cash in company's office	311,198.80
Deposits in banks	1,014,222.02
Agents' balances	709,430.68
Interest and rents due or accrued	$1,710.09
All other assets	587,099.73
Gross assets	$16,109,900.82
Deduct assets not admitted	58,418.88
Total admitted assets	$16,051,481.94

LIABILITIES.

Net unpaid claims	$312,118.09
Total unearned premiums	5,265,143.09
Other liabilities	476,331.14
Capital paid up	1,000,000.00
Surplus over all liabilities	8,997,889.71
Total	$16,051,481.94

NET PREMIUMS WRITTEN DURING THE YEAR.

	Total.	District of Columbia.
Fire	$2,923,575.84	$14,323.98
Ocean marine	96,837.70	.....
Motor vehicles	694,769.38	567.39
Earthquake	2,036.92	.....
Inland navigation and transportation	203,478.98	1,135.32
Tornado, windstorm and cyclone	83,840.37	67.00
Extended coverage	249,901.07	271.89
Sprinkler leakage	15,733.63	1.00
Riot, civil commotion and explosion	14,214.88	.....
	3,841.00	.....
Aircraft	12,636.27	.....
Hail	6,141.41	.....
Water damage	$4,296,827.41	$16,296.18

JOHN L. MYLOD,
Vice President.

F. W. RUTHERFORD, Treasurer.

Subscribed and sworn to before me this 25th day of February, 1941.
(Seal.) JOHN C. DROOGH,
Notary Public, Kings County. Kings County Clerk's No. 104, Kings County Register's No. 2109. Certificate filed in New York County Clerk's No. 264, Register's No. 2-D-172. Commission expires March 30, 1943.

INSURANCE

PERSONAL PROPERTY FLOATER
FIRE
TORNADO
RENTS
EXPLOSION
SMOKE DAMAGE
WATER DAMAGE
RIOT AND STRIKE
USE AND OCCUPANCY
SPRINKLER LEAKAGE
FURS
JEWELRY
TOURIST
YACHT
MARINE CARGO

TRANSPORTATION

AUTOMOBILE LIABILITY AND PROPERTY DAMAGE
AUTOMOBILE FIRE, THEFT AND COLLISION
BURGLARY
WORKMEN'S COMPENSATION
PUBLIC LIABILITY
RESIDENCE LIABILITY
HOLD-UP
BOILER

ACCIDENT AND HEALTH

FIDELITY BONDS
SURETY BONDS
FORGERY BONDS

Kann's

"The Avenue"—7th, 8th and D Sts.

Highlights Color-Magic for Spring!

SAND TONE
Gabardine Suits
$25

This will be an important Spring for many men—if for no other reason than that they finally found a brown they could wear—and like . . . SAND TONE!

SAND TONE is color magic at its newest—and best—a warm, creamy sand, not the hot chocolate-y brown so many dislike.

SAND TONE is flattering to nine men out of ten and is keyed to the trend to warm shades in clothing, now so pronounced.

WEAR THE COAT
as a sport coat to contrast other slacks

WEAR THE TROUSERS
to contrast with any other coat

Other Sand Tone Gabardine Suits, $29.50

Kann's Men's Store—Second Floor

ACCESSORIES
to Wear with SAND TONE

Your Shirt
—A Manhattan soft blue, plain or with stripes, for a complimentary color to wear with SAND TONE.
$2.00

Your Tie
—Foulards, the Spring favorite, with classic patterns on soft-tone backgrounds.
$1.00

Your Hat
—A new note—Cocoa, heightened in effect by a Marine blue band.
$3.85

Kann's, Street Floor

Mother-in-Law—A New Angle

Chicago, March 21 (AP).—Harold Hickey wanted a divorce from Rose Hickey—cause, mother-in-law trouble.

But then Hickey expanded: "Married in 1939, we went to live with my mother. I insisted that we rent an apartment of our own. But my wife became angry. The trouble was her affection for my mother."

Result—a divorce on grounds of desertion.

The Washington Post

****X SATURDAY, MARCH 22, 1941 15

Well, It Will Grow Up

Gordon Burrows, who operates a filling station at 6021 Wisconsin Avenue, last night won the calf named Rosie which was the door prize at the party given by the United Democratic Women's Clubs at the Armory in Silver Spring. The calf was donated by Eugene Casey, of Gaithersburg.

"What will I do with it?" was Burrows' only comment.

Office 'City' Approval Withheld

Park Commission Indorses 1 Building At Suitland, Refuses To Back Seven Others

Until suitable facilities for planning and zoning are developed, the National Capital Park and Planning Commission yesterday declined to approve in total the proposed "Federal City" of eight office buildings at Suitland, Md.

The commission indorsed construction of one building to house not more than 4,000 workers. It had been proposed by the Public Buildings Administration to quarter 5,000 employes in each of the eight offices. The PBA has an option on 430 acres of land and $3,200,000 is available for the purchase and construction of the first building.

In a formal statement following its meeting yesterday, the Park and Planning Commission said it was unwilling "to approve any additional office buildings on this site unless further study should cause it to feel that it would be a wise policy to concentrate further office buildings in this one area."

Action Follows Inspection

In a further statement, the commission recommended that every effort be made to establish adequate public control by local authorities of housing developments in the area surrounding the Suitland project through proper zoning, subdivision and building regulations.

The commission's action followed an inspection tour of the Suitland site Thursday. Chairman John Nolen, jr., said the tour revealed a "startling lack" of plumbing and other facilities and predicted a serious water shortage might develop if the entire project were carried out.

Thomas S. Settle, executive secretary of the commission, reported that the present site "is no place for 40,000 persons"—the number expected to work in the proposed eight buildings under the PBA plan.

He added that the Suitland tract was outside the Maryland-Washington metropolitan district, as well as the Washington suburban sanitary district and without proper control as to general planning.

Recreation Shortage

Earlier the commission announced that Washington faced an emergency lack of recreational facilities and opportunities for children, adults and service men. The announcemen came after C. F. Palmer, defense housing coordinator, appeared at the meeting to discuss the effects of defense expansion.

Acting upon a proposal by Milo Christiansen, director of the D. C. Community Center and Playground Department, the planning group approved a plan to develop and improve 35 playgrounds and 20 park areas for recreational purposes.

Christiansen told the commission that efforts would be made to obtain for recreation purposes $8,000,000 of the $150,000,000 provided under terms of the Lanham bill, now before the House Committee on Public Buildings and Grounds. This legislation would authorize appropriations for additional community facilities necessary under the national defense program.

The defense program, said Christiansen, has aggravated an already rapid population increase in Washington. He pointed out that the city grew 36 per cent from 1930 to 1940 and in that time less than $1,000,000 was expended on recreational improvements.

The commission also approved approaches to a railroad overpass at T Street Northeast, crossing Mount Olivet Road east and west.

Teachers Take a Lesson in Teaching

ART OF PLAY PRODUCTION—Charlotte Wischhusen (left), teacher at the Truesdale School, and Sue Brett, teacher at McKinley High, practice art of make-up with Helen Derrick, also a McKinley teacher

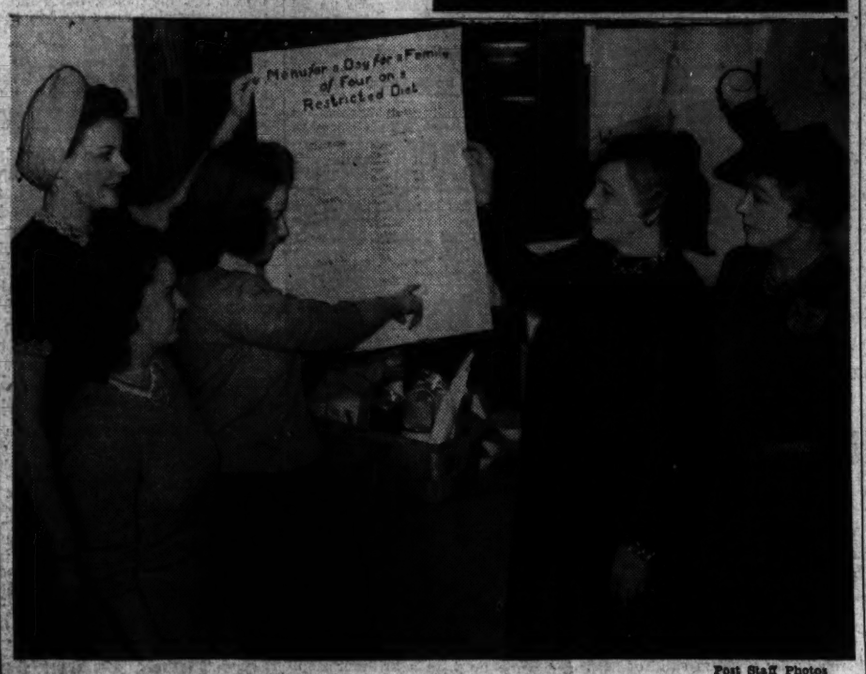

Post Staff Photos

TABLES TURNED—Teachers took their turn as pupils yesterday at the Cooperative Spring Conference of the Educational Association of the District at McKinley High School. Marian Lucht, Elaine Prescher and Ellen Wilmot, students at Coolidge High School, showed their exhibit on budgeting food for a family to Mrs. Ola Day Rush, supervisor of home economics for the District public schools, and Catherine Cowsill, nutritionist of elementary schools in the District. Muriel Bowles and Mary Worley (top right) practiced syncopation and rhythm as teachers studied methods of putting their own pupils through dance routines

Miller Heads All Traffic Control Work

Motorcycle Squad, Accident-Prevention Unit to Be Under His Direction

Inspector Arthur E. Miller will be named head of all traffic control work, including the accident prevention unit and the motorcycle squad, at the Commissioners' board meeting next week, it was indicated yesterday.

The order will become effective on April 1, date of the retirement of Inspector William E. Holmes, head of the Metropolitan Police traffic division.

Commissioner John Russell Young, who held up Inspector Miller's appointment last week because he wanted "a little time to think it over," yesterday declared Miller is the "logical choice." His appointment was forecast last week in The Post.

An honor graduate of the Northwestern University School of Traffic, Inspector Miller has been specializing for many years in local traffic work and has been groomed for the job by his superior, Superintendent Ernest W. Brown.

Commissioner Melvin C. Hazen, in charge of all police activities, has been a strong supporter of Inspector Miller, as head of traffic, for many years. Engineer Commissioner David McCoach, jr., is also prepared to vote for Miller's new designation.

Streetcars Collide, Five Are Injured

Five persons were taken to hospitals last night following a collision of two Capital Transit Co. street cars at Seventh Street and Pennsylvania Avenue Northwest at 8:35 o'clock. Four of the injured were women.

The injured:

Grace Keyes, 28, of 233 Pennsylvania Avenue Southeast.

Vera Gregg, 26, of the same address.

Mary E. Teatle, 50, of 238 Seventh Street Southeast.

Mary Clark, 23, of 427 Sixteenth Street Southeast.

John C. Hausch, 28, colored, of 1107 Irving Street Northwest.

None was seriously injured. They were taken to the hospitals by motorists.

Police said Thomas J. Payne, 28, of 1460 Irving Street Northwest, and Daniel L. Warwick, 55, of 639 Gallatin Street Northwest, were conductors of the cars.

New Parking Rules Issued for 13th Street

New parking regulations affecting Thirteenth Street Northwest between Logan Circle and Arkansas Avenue were issued yesterday by the District Commissioners. Further restrictions were also ordered on six other streets and one street was designated for one-way traffic.

The Office of National Capital Parks, meanwhile, announced that traffic on West Executive Avenue, between Pennsylvania Avenue and State Place, will be one-way southbound beginning Monday. The change was made at the request of the White House, officials said, to expedite official business there and at the State Department.

Traffic Director William A. Van Duzer said the Thirteenth Street restrictions were intended to extend the rush-hour parking restrictions on that street as far as Arkansas Avenue.

The new regulations follow:

From Logan Circle to Arkansas Avenue, no parking, east side from 7 to 9:30 a. m. and west side from 4 to 6 p. m., except from Logan Circle to U Street no parking at any time on the west side; from Florida Avenue to Clifton Street, no parking on either side at any time; from Monroe Street to Spring Road, no parking west side from 7 to 9:30 a. m.

The new one-way street will be U Place between Fourth and Sixth Streets Northwest, for westbound traffic only.

All other restrictions are in the Northwest section and are as follows:

E Street from Seventeenth to Eighteenth Streets, no parking at any time on the south side and no parking between 7 and 9:30 a. m. on the north side.

F Street between Sixth and Seventh Streets, no parking from 8 a. m. to 6 p. m. on the south side.

Fairmount Street from Georgia Avenue to Sixth Street, no parking at any time.

G Place from Ninth to Tenth Streets, no parking at any time on the north side and from Sixth Street east to the first alley on the north side no parking at any time.

Rittenhouse Street, no parking at any time on the north side from Georgia Avenue east to the first alley, a distance of 200 feet and on the south side from Georgia Avenue west to the first alley.

Woodley Road, no parking at any time around the small triangular island at the intersection of Twenty-ninth Street.

New Lot of Service Dancers To Be Registered Today

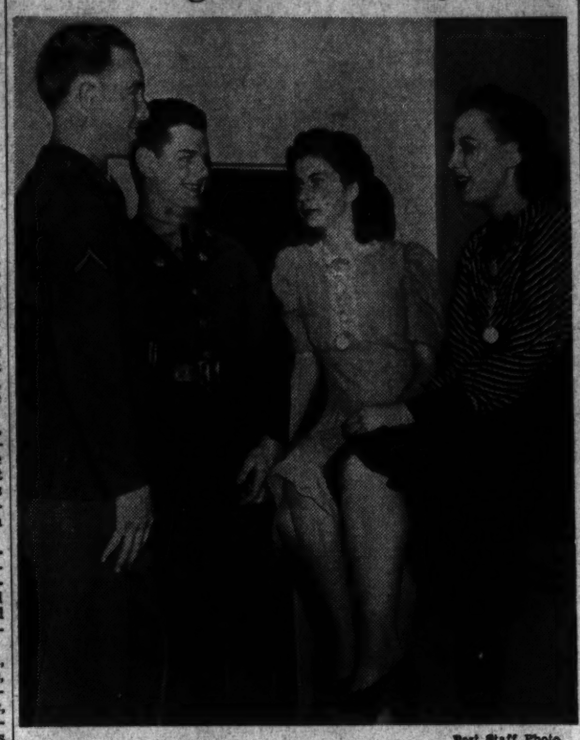

Post Staff Photo.

BETWEEN DANCES—James Hudgins, Edward Armstrong, Betty King and Mary Cocklin (left to right) got acquainted at Arlington cantonment

The second registration of Government dancers will take place at 1:15 p. m. today in the District Building, focal point of a program to entertain 50,000 soldiers, marines and sailors and an equal number of national defense workers.

Since two weeks ago when the first "draft" was held, Archie Edwards and his recreation committee cohorts have been besieged by Federal lassies just clamoring to sign up for the dances, he explained yesterday.

A campaign is soon to begin to enlist Washington families to invite the selectees to a nice Sunday dinner or a place to sleep over the week-end. Minor Hudson, chairman of the community, hospitality and recreation subcommittee of the District Defense Council, recalled the cooperation of D. C. families during the last war.

Meanwhile, Edwards promised that of the first 175 girls who register today 100 will be dispatched to tonight's barn dance in Alexandria and 75 to Quantico. Last night 50 of the registrants danced with soldiers at the Arlington Cantonment.

Carter Barron, division manager of Loew's Theaters, was named chairman of the talent review committee at a meeting of the community, hospitality and recreation group yesterday. Harold D. Fangboner will head a group to work on service clubs for the men in uniform, and T. J. Anderson, assistant director of the Community Center, will head the group in charge of entertainment for colored troops.

Next week's activities listed by Edwards include:

Tuesday at 7:30 p. m., Thomson School, Twelfth and L Streets Northwest, tryouts in dramatics for plays ot be presented at the camps.

Tuesday at 8:30 p. m., Federal Auditorium, concert by the Department of Agriculture symphony orchestra and chorus, under direction of Dr. Walter Bauer.

Wednesday at 8:30 p. m., Central High School, and every Wednesday night in the future, tryouts for specialty acts for entertainments at the camps and locally for defense workers.

Friday at 8 p. m., Camp Meade, a company of 75 will entertain with music, singing, dancing and acrobatics.

Saturday at 8 p. m., Holbrook Farm Dairy, dance with 100 girl "selectees."

Standing-up Bars Favored For District

Serving of Drinks To Patrons on Feet Receives Approval Of Commissioners

Proposed legislation to permit standing at bars has won the approval of the District Commissioners, it was learned yesterday. Next week they plan to act on this and 21 other proposed changes in the liquor code submitted by the Alcoholic Beverage Control Board.

Failure by the city heads to act on the proposed regulations, shelved by them because of a request of the Federation of Citizens Associations, yesterday brought Chairmen Reynolds and Randolph of the Senate and House District Committees to the District Building for an explanation.

The federation had asked the Commissioners to withhold action until a report was submitted by the citizens. This document was submitted yesterday to the Commissioners.

See Better Control

Both Commissioners John Russell Young and David McCoach, jr., feel that standing at the bar will bring about better control. They argue that the bartender has a better opportunity to judge the sobriety of a standing customer.

Police Supt. Ernest W. Brown last year testified in favor of this regulation when it was discussed at the Eberharter hearing on the local liquor situation.

A proposal indorsed by the Board of Education, which would prohibit issuance of a license to any store within 600 feet of a public or parochial school, college, university, library, athletic field, hospital or church, has very little chance of approval by the Commissioners in its present form.

Although this restriction, if approved as it now stands, would not affect holders of licenses, these same licensees would have to comply with the regulation when they made application for renewal or transfer. All liquor licenses must be renewed each year.

McCoach Prepares Map

Col. McCoach yesterday began preparation of a map pointing out the locations of all schools, churches, libraries and the like, with circles indicating a 600-foot radius.

Many of the circles overlapped, but a careful study indicated there would be little territory, except in theoutskirts of the city, where a license could be granted under this proposal.

The two controversial questions in the proposals, which would ban the use of prices in liquor advertisements and a price-fixing proposal, are due for rough sledding when taken up by the Commissioners, Senator Reynolds, who was present at yesterday's conference at the invitation of Representative Randolph, said he approved the ban on the use of prices.

Mrs. Doyle Tells Policy on Protests

A new policy of the Board of Education not to file merely "routine protests" against renewal of liquor licenses was designed to make a "stronger case" rather than to relax efforts, Mrs. Henry Grattan Doyle, president of the board, said yesterday after having received a letter from the Washington Federation of Churches.

The letter, signed by Wilbur LaRoe, jr., chairman of the federation's committee on civic affairs, said that the board of directors was under the impression that the superintendent of schools "was discouraged from opposing renewals unless new facts have been developed since the granting of a license."

It continued: "This we regard as most unfortunate, if true, for the reason that the same facts which originally made the superintendent feel that the granting of the particular license was inadvisable may still exist when renewal is sought. . . . It is difficult for us to understand on what theory the board sought to tie the hands of the superintendent in this matter."

The Board of Education adopted the policy on March 5. It stated, in part, that "as a general rule, protests against renewals by school authorities should be based on new information or any evidence of violation of the law rather than as a routine course of procedure merely because a protest was filed at the time the original application (for a license) was made."

Mrs. Doyle said that routine protests had proved ineffective in the matter of renewals, and that school authorities would now attempt to make a stronger case in situations which they regarded as detrimental.

U. S. Convoys 'Inevitable,' Fr. Walsh Says

The lend-lease bill was called a "more historic and challenging pronouncement than any private or public act of the past" by the Rev. Edmund A. Walsh, S. J., vice president of Georgetown University, in an address last night at Memorial Continental Hall.

Speaking in his annual series of lectures, Father Walsh said "we have enunciated a new Monroe Doctrine. . . . But the Roosevelt doctrine of 1941 enjoys a legal sanction which neither President Monroe nor any of his successors ever achieved," he stated.

Of the bill's implications, Father Walsh pointed out that the latest Gallup Poll shows 83 per cent of public opinion is still against America going to "war in formal and unequivocal panoply."

"Upon the President devolves the heavy task of attemptin gto reconcile that poignant expression of hope with the steady pressure of an almost mathematical formula. If he decides—or if he has already decided—to convoy those supplies by American sea and air power he will be strictly logical and consistent."

"The materials dispatched to England are useless for the defense of democracy," he went on, "if they find resting place in the depths of the ocean. They must reach their destination or else they might just as well be kept at home. Hence, to convoy them by American warships and warplanes seems inevitable. The President was freely elected to a third term with full knowledge of the growing tragedy and with clear understanding of the meaning implied by that shattering of long-established precedent. The necessity of his dealing with each crisis as it arose was implicit in the vote of confidence," he declared.

Great Stocking Mystery Ends; It WAS Acid

It WAS sulfuric acid, girls and you may now have the scientific word of the National Bureau of Standards.

Since Februray 18 when the first runs on local hosiery made their spectacular appearance the Bureau has been testing stockings ruined windy days.

H. Kenneth Kugel, the District's smoke inspector, announced three days ago it was sulfuric acid. He'd found a smoke stack downtown which gave forth this "deadly" agent of milady's hosiery.

Over the weekend this stack is to be scrubbed clean.

The Bureau of Standards, in its report, said:

"Dark specks of matter could be seen with the unaided eye at most of the breaks.

"They clung to the fibers at or near the breaks. The broken fibers clearly had been acted upon by a chemical at the point of rupture and had none of the characteristics of fibers which have been severed by cutting or abrasion. Chemical tests showed fibers to be strongly acid in the vicinity of the particles, but not elsewhere. Analysis showed that the acid was sulfuric acid."

It was stated that possible sources of sulfuric acid in the air in cities include the products of combustion of coal, fuel oil and gas, automobile exhaust gases and spray from overcharging of storage batteries.

D. of A. Benefit Tonight

District No. 1, Daughters of America, Fairfax, is sponsoring a benefit bingo party tonight at 8 o'clock in the Order of Fraternal Americans Hall, Vienna.

Takoma Park Citizens Ask School Fund

Because of the great growth in the area due to defense measures and new building operations, the Takoma Park, Md.-D. C. Citizens Association last night voted to call on the State Legislature for $50,000 for an addition to the J. Enos Ray School on New Hampshire Avenue.

Following an address by Mrs. George E. Robertson of the Takoma Park Health and Welfare Association on the work being done by that group the citizen's body went on record to supply funds to support the dental clinic.

Steps also were taken at the meeting, held in the public library, to form a boy's club as as well as a similar organization for girls. The committee on recreation and playgrouds was instructed to work out details.

Walter E. Irey, chairman of the public utilities committee, made a report on the proposal of the Capitol Traction Co. to give improved express bus service for a straight 10-cent fare without transfers. He stated that seven different organizations in the area have united to fight any increase in fare. He pointed out that most of the residents in that vicinity would be forced to pay two fares to travel downtown.

George M. Roberts, superintendent of weights, measures and markets, talked of the work being done to protect the people of Washington from short-weight practices.

Three Get Prison Terms in Union Meeting Fracas

Three men who answered debate with violence at a meeting of Bricklayers Local Union No. 1 last July 24 were sentenced to imprisonment by Justice F. Dickinson Letts in the District Court yesterday.

Woodson W. Holst, a member of the local, complained that he was attacked when he took the floor to deny that improper overtime practice had existed at a navy yard project. The cases were dropped in Police Court for lack of evidence. Later, Detective Sergt. Joseph E. Shimon, the District attorney's inquiry chief, uncovered evidence which was given directly to the grand jury.

Convicted of attacking Holst with iron pipes were two officers of the union, Thomas Elam and John Gleason. Elam got two to six years in prison and Gleason one to three years.

Convicted of simple assult was William Gleason, who was sentenced to ten months in jail.

Assistant District Attorneys Charles B. Murray and William Hitz, jr., prosecuted the three in a weeklong trial in the District Court last week.

Dr. Wetmore Off To Study Birds In Colombia Wilds

Bogota, Colombia, March 21 (AP).—Dr. Alexander Wetmore, director of the United States National Museum in Washington, and a party of Colombian and North American scientists, headed today for the little-known Guijira Peninsula, northernmost point of South America, to seek new forms of bird life and to study bird migration.

The party's goal will be the three virtually unexplored mountain ranges at the eastern end of the peninsula which is divided by the Colombia-Venezuela border line. Dr. Wetmore said he hoped to find new clews to the secrets of bird migration.

During the two-month expedition, the party will collect specimens for both the National Museum and the Colombian Museum of Natural Science.

Economical Tuberculosis Work Pledged

Harald H. Lund, new executive secretary of the D. C. Tuberculosis Association, last night pledged an efficient and economically run tuberculosis-fighting organization, in a speech before the District of Columbia Public School Association.

"The association feels a real responsibility to the people who buy seals," said Lund.

Mrs. R. M. Graham, State chairman of the summer roundup committee of D. C. Parent-Teacher Association, described work of examining children in schools during the regular terms and having their necessary health work done in summer.

The association adopted a resolution indorsing the Overton bill formula for determining the Government's annual payments to the District of Columbia.

Sigma Tau Lambda Celebration Tonight

One hundred and fifty alumni members of Sigma Tau Lambda, high school fraternity, are expected to attend the fraternity's founders' day banquet and dance at the Hay-Adams House at 7 o'clock tonight.

One of the founders, Joseph Howard, will make the principal address.

Library Taking Protective Measures, MacLeish Reveals

Observing that the British Museum completed plans for safeguarding its collection four years before the outbreak of war, Archibald MacLeish, the Librarian of Congress, yesterday announced that the Congressional Library "is taking preliminary steps" for the protection of its 6,000,000 volumes and pamphlets "against any risk, however remote."

American libraries and museums have had under consideration the "general problem" of protection of their storehouses of knowledge "since the beginning of the present war," MacLeish said.

The protective measures now being taken by the Library, he declared, entail "the listing of unique and irreplacesble books and manuscripts." He added that "problems of packing and storage are under consideration."

"The Library administration expects no change in its service or in the maintenance of its collections," MacLeish said. "However, preparation for the protection of a collection of 6,000,000 volumes and pamphlets is a slow business, since enormous quantities of books must be handled in order to list exceptional materials.

"Any large library, and particularly a library of the size and importance of the Library of Congress, has in its collections many books and manuscripts of such great value that every possible precaution against any risk, however remote, must be taken for their preservation."

400th Anniversary Of Jesuit Society To Be Observed

Several hundred Washington men will join in a corporate communion tomorrow as part of a continent-wide commemoration of the 400th anniversary of the Society of Jesus.

Alumni and students of Jesuit colleges and universities in the United States, Canada and Panama will simultaneously hold communion breakfasts, with an expected total attendance of 125,000.

The group here will receive Holy Communion in a body at a mass at 10 a. m. tomorrow in Dahlgren Chapel, Georgetown University, with the Very Rev. Arthur A. O'Leary, S. J., president, as celebrant. Afterward, at a breakfast at the Mayflower Hotel, the group will hear a coast-to-coast broadcast over the Mutual Broadcasting Co. network from noon to 1 p. m., with speakers including Gov. Herbert R. O'Conor of Maryland, where the Jesuits landed in 1634. Dr. James S. Ruby, executive secretary of the Georgetown University Alumni Association, is chairman of the local committee on arrangements.

10 Years for Assault

Martinsburg, W. Va., March 21.—Judge D. H. Rodgers in circuit court here yesterday sentenced Norman Files, last week convicted of feloniously assaulting Alston Hutzler, of the Glengary neighborhood, to a term of ten years in the State penitentiary.

33 Additional Doctors Set To Aid Draft

Thirty-three additional examining physicians have been appointed to serve with the city's local draft boards, Lieut. Col. A. C. Gray, State medical officer for the District Selective Service System, announced yesterday.

Many of the doctors will serve tonight when more than 500 registrants get examinations at Emergency, Garfield, Georgetown, Freedmen's, Providence and Sibley

The physicians are:

Board No. 1, Dr. Joseph J. Bateman, 3010 Wisconsin Avenue Northwest.

Board No. 2, Dr. J. V. Dolan, 121 East Bradley Lane, Chevy Chase, Md.

Board No. 3, Dr. Harry Fletcher, 4501 Nebraska Avenue Northwest.

Board No. 4, Dr. Harry F. Dowling, 2111 Bancroft Place Northwest, and Dr. Charles T. Carroll, 6801 Sixth Street Northwest.

Board No. 5, Dr. Peter F. Brue, 413 Ingraham Street Northwest, and Dr. Austin Chinn, 5010 Sedgwick Street Northwest.

Board No. 6, Dr. John L. De Mayo, 5039 Kansas Avenue Northwest.

Board No. 7, Dr. Thomas Bradley, 3226 N Street Northwest.

Board No. 8, Dr. Clapham King, 2115 P Street Northwest.

Board No. 9, Dr. Lewis A. Klein, 338 Baltimore Avenue, Takoma Park, Md.

Board No. 10, Dr. Arthur H. Lewis, 827 Madison Street Northwest.

Board No. 11, Dr. George F. Miller, 1429 S Street Northwest, and Dr. Leon Gordon, 1836 Harvard Street Northwest.

Board No. 12, Dr. Paul Wilner, 3726 Connecticut Avenue Northwest, and Dr. Cerva R. Little, 1800 Fourth Street Northwest.

Board No. 13, Dr. Irving Burka, 1445 Ogden Street Northwest, and Dr. Willard B. Walters, 1332 Massachusetts Avenue Northwest.

Board No. 14, Dr. Lewis P. Levitt, 1623 Juniper Street Northwest.

Board No. 15, Dr. Eugene de Savitsch, 1150 Connecticut Avenue Northwest, and Dr. Randolph K. Brown, 1308 V Street Northwest.

Board No. 16, Dr. H. E. Newman, 18 Ninth Street Northeast.

Board No. 17, Dr. Richard Tobin, 122 Eleventh Street Southeast.

Board No. 18, Dr. J. Rogers Young, 1914 Connecticut Avenue Northwest.

Board No. 19, Dr. Warren B. Burch, 3822 Cathedral Avenue Northwest, and Dr. Harrison Beldin, 4423 Hunt Place Northeast.

Board No. 20, Dr. Raymond Maret, 1291 Brentwood Road Northeast.

Board No. 21, Dr. John Finnegan, 1342 East Capitol Street.

Board No. 22, Dr. Valentine Hess, 3301 Sixteenth Street Northwest.

Board No. 23, Dr. William G. Lambert, 1241 Pennsylvania Avenue Southeast.

Board No. 24, Dr. Donald Ingham, 2305 Twenty-fifth Street Southeast.

Board No. 25, Dr. Harry Spigel, 2647 Connecticut Avenue Northwest, and Dr. Herbert Stevens, 200 New York Avenue Northwest.

Meanwhile 62 more colored selectees are to be inducted today in Baltimore Included are:

Board No. 8	
Edward W. Daniels	Clarence Hamilton
Alfred O. Butler	Albert L. Tanell
W. E. Williamson	Edward Henry
James H. Taylor	John H. Cromer
T. A. Stringfellow	James Nix
Alexander Brown	Melvin Butler
Board No. 13	
James H. Ware	Robert I. Stewart
W. L. Winstead	Albert McDowell
Edward Burnett	John G. Markley
George Ross	William E. Young
Edward Avery	Thomas J. De Berry
Board No. 14	
William H. Collins	Ernest Richardson
Charles E. Martin	Roosevelt Miller
Joseph S. Morgan	Wilbert W. Moody
John Smallwood	James Settles
Willie E. Martin	Eugene Starr
Board No. 15	
Joseph R. Carper	John H. Freeman
Eddie McCant	Robert J. Beverley
Norman Boone	
Board No. 19	
Bill Nelson	George T. Williams
James A. Wilson	Walter Thomas
George W. Allen	Horace Singletary
Otis Freshley	Albert Oates
Joseph R. Thomas	William Pitts
Demosthenes McDow	Charlie Brown
James Brown	Raymond D. Lyons
Earlie J. Thorne	
Board No. 23	
Charles A. Robinson	Alexander Parker
Richard E. Taylor	Roosevelt Dunlap
Robert O. Plummer	James E. Bailey
Albert M. Raymond	Howard Smith
Adolphus Miller	Thomas L. Jackson

Burglar Loots School Near Police Station

A burglar yesterday broke into the Grimpke School, 1900 block Vermont Avenue Northwest, less than 30 feet from the back door of the Thirteenth Precinct station. He stole $18.50 worth of candy and knickknacks.

Edna H. Rhines, principal of the school, reported the robbery, but was unable to tell police how the intruder entered. Loot, which included only 11 cents in money, consisted of several pieces of china, a leather jacket, four boxes of candy and a package of cookies.

Two other District schools also were entered during the night, it was reported, apparently by the same thief.

Two electric irons and 10 pounds of ham were taken from the Margaret Murray Washington School, O Street Northwest between North Capitol and First Streets, and several carpenters' tools were stolen from the John F. Cook School, North Capitol and P Streets.

In both the latter burglaries, police said, iron grillwork was removed from rear windows. Intruders also smashed into telephone pay stations at the Cook and Washington Schools, taking an undetermined amount of cash.

Army Announces Plan to Enlist Negro Air Unit

The Army yesterday announced plans for formation of the first Negro air squadron, and said enlistments would be opened in a week for 40 men from the Middle Atlantic area.

The unit, the Ninety-ninth Pursuit Squadron, will have 33 pilots and a ground crew of 276. Enlistments for the latter force will be opened at Bolling Field and other Air Corps posts next weekend on a "first come, first served" basis. High school graduates only are accepted in the Air Corps.

Tax Collector Issues Warning

Tax Collector Guy Pearson yesterday warning there are nine days left to pay the second half installment on the real estate and personal property taxes without added penalties.

Deadline for the payment is March 31. He also reminded taxicab operators that they must pay their $25 license fee before March 31. Only 1,600 of an estimated 4,500 drivers have obtained the license.

McCormick Gets Draft Board Post

William F. McCormick, of Laurel, has been named to serve on Selective Service Board No. 2, of Prince Georges County, it was announced yesterday by Gov. Herbert R. O'Conor. He succeeds Lawrence W. Sorrell, who resigned.

The new board member is an employe of the State roads commission and is a past commander of the American Legion. He has long been active in civic affairs in Laurel.

ACHING DUE TO COLDS

Capudine eases aching and brings relief quickly, pleasantly. Acts fast because it's liquid. Soothes upset nerves. Follow directions on label. All druggists. 10c, 30c, 60c bottles.

Liquid CAPUDINE

DINE WITH LOUIS OF THE OLD LIDO

7 COURSE DINNER

Filet Mignon, Chicken, Roast Turkey or Steak.... 75c

Including Wine

MAISON LOUIS

1716 Eye St. N.W.

Free Parking Across Street

Louis Wins T.K.O. Over Simon in 13th Round

★ ★ ★ ★ ★ ★ ★ ★ ★ ★ ★ ★ ★ ★ Nats' Early Attack Beats Tigers, 7 to 5

Joe Extended To Limit in BruisingBout

N.Y. Giant, Knocked Down Repeatedly, Is On Feet at Finish; Gets Return Bout

By Jack Cuddy.
United Press Staff Writer

Detroit, March 21.—Abe Simon, the New York "man mountain" astounded the boxing world tonight by lasting until the thirteenth round with Heavyweight Champion Joe Louis before a Detroit record indoor crowd of 19,000 flabbergasted fans.

Louis, defending his title for the fifteenth time, scored a technical knockout over the giant challenger at 1:20 of the thirteenth round when Referee Sam Hennessey stepped in and stopped the bout.

Big Abe, who provided Louis with the most serious competition he met since the night Max Schmeling knocked Joe out, was wandering helplessly about the ring when Hennessey intervened. Simon had been floored twice in that thirteenth session for counts of nine. Earlier in the battle Simon had been on the canvas twice and at another time he went half way through the ropes.

Simon Proves Tough

Simon, who had been expected to get kayoed in a couple of sessions, proved to be the toughest man Louis ever met. Only a superman could have absorbed the dynamite that Joe dealt tonight. . . . But Big Abe, gashed in both brows and with cuts on his nose and mouth . . . kept plugging along like a human box car. His ruggedness and fighting heart were amazing indeed.

Promoter Mike Jacobs was so pleased with Simon's performance that he announced a return 15-round title match at Madison Square Garden on May 16.

But even more amazing was Simon's wagon-tongue left jab which pumped continually into the champion's surprised face . . . a face that gradually became glove-flushed and then badly swollen. Joe's left cheek and eye were bruised so badly that he could hardly see from that peeper.

Joe Gets to Him

The bout was scheduled for 20 rounds, and after the tenth passed, with Simon still going strong it seemed as if he might actually last the full distance. But Joe got to him in the thirteenth and his dynamite finally crumbled the man-mountain.

After about 15 seconds of that round, Joe smashed Abe with a left hook on the chin. Abe staggered backwards into his own corner. There a thundering right dropped him flat on his back. He rose at the count of nine. Louis was after him, battering the big fellow's head with hooks. They circled into a

See FIGHT, Page 21, Column 3.

Louis-Simon Fight, Round By Round

ROUND ONE—Louis hooked a left to the ear. Louis jabbed another to the cheek and Simon was short with two jabs. Abe bounced a hook off Louis' eye. Louis floored Simon with a whistling right, but Abe was up with no count. Abe jabbed Joe twice on the eye. Louis dashed in with a left to the body. They mauled each other in close. Joe bounced a left and right off Abe's chin and Abe was staggered.

In a half clinch Joe crossed to the head and took a left to the body from the giant. Louis smashed right and left to the head. They stood in milling a few moments swinging wildly. Abe backed Louis into the ropes at the bell and the crowd roared.

Louis' round.

ROUND TWO—Simon dug three lefts into the body as he backed Joe into a neutral corner. Joe ripped a left to the midsection. Abe's left jab snapped Joe's head back. Simon threw left and right to the body.

Simon clicked twice with a left jab. Joe raised a red mark on Abe's eye. They traded straight lefts to the head. Abe jabbed three times to the face without a return. Louis smashed two solid rights to Abe's jaw. Again they squared off and clubbed long lefts. Louis hooked a hard left to the head at the bell.

Simon's round.

ROUND THREE—Between rounds it was noted Simon had a slight cut over the left eye. Louis was doing a better job of picking off Abe's left in this round. They traded jabs with little action. Joe bounced right and left off Abe's face. A right hand floored Abe near a neutral corner and he took a nine count.

Joe dashed in, throwing both hands to the head. Simon stuck his left into Joe's face and held momentarily. Louis smashed Abe with two solid rights to the chin and followed with two more to the chin and the giant took it standing up at the bell.

Louis' round.

ROUND FOUR—Louis hooked a left hook to the nose and took a jab high on the head in return. Joe stuck his left three times in Abe's face. Simon jabbed twice to the face. Louis landed a sizzling hook on the ear and then dug his left into Abe's ample body. Louis was stalking Abe in this round trying for the kill. They traded straight lefts in milling.

Abe bounced Joe's nose and made Joe blink. They fired lefts at the body. In a half clinch, Louis hooked two jabs at Joe's nose. Joe's right connected with Abe's ear. Joe bounced a right off Abe's chin at the bell.

Louis' round.

ROUND FIVE—Again they spent several seconds trading jabs. Joe fired two rights and a left to the head. Louis whistled a right off Abe's ear. In a half clinch Joe landed left and right to the face. Louis hammered another right off the jaw and Abe went into a clinch. Louis fired a swinging left and right and then caught Abe on the nose with a hard straight left. Abe threw a left to the ear. Joe fired two hard lefts to the head. Joe fanned. Abe hooked right hook at him. Louis smashed Abe full on the mouth with a right. Abe flicked three times with his left at the bell.

Louis' round.

ROUND SIX—Abe stuck that same straight left into Joe's face twice. For half

See ROUNDS, Page 21, Column 2.

'Fire-Bug' Causes Consternation In Golf Tourney

By the United Press

Greensboro, N. C., March 21.—Martin Pose, Argentine pro golfer, called out the rules committee of the Greensboro Open today when his ball landed on a piece of waxed paper.

While the committee studied the situation, an unidentified spectator set fire to the paper, badly burning Pose's ball. The committee decided that a new ball could be substituted.

Amazing Challenger Simon Carries Fight to Champion Louis

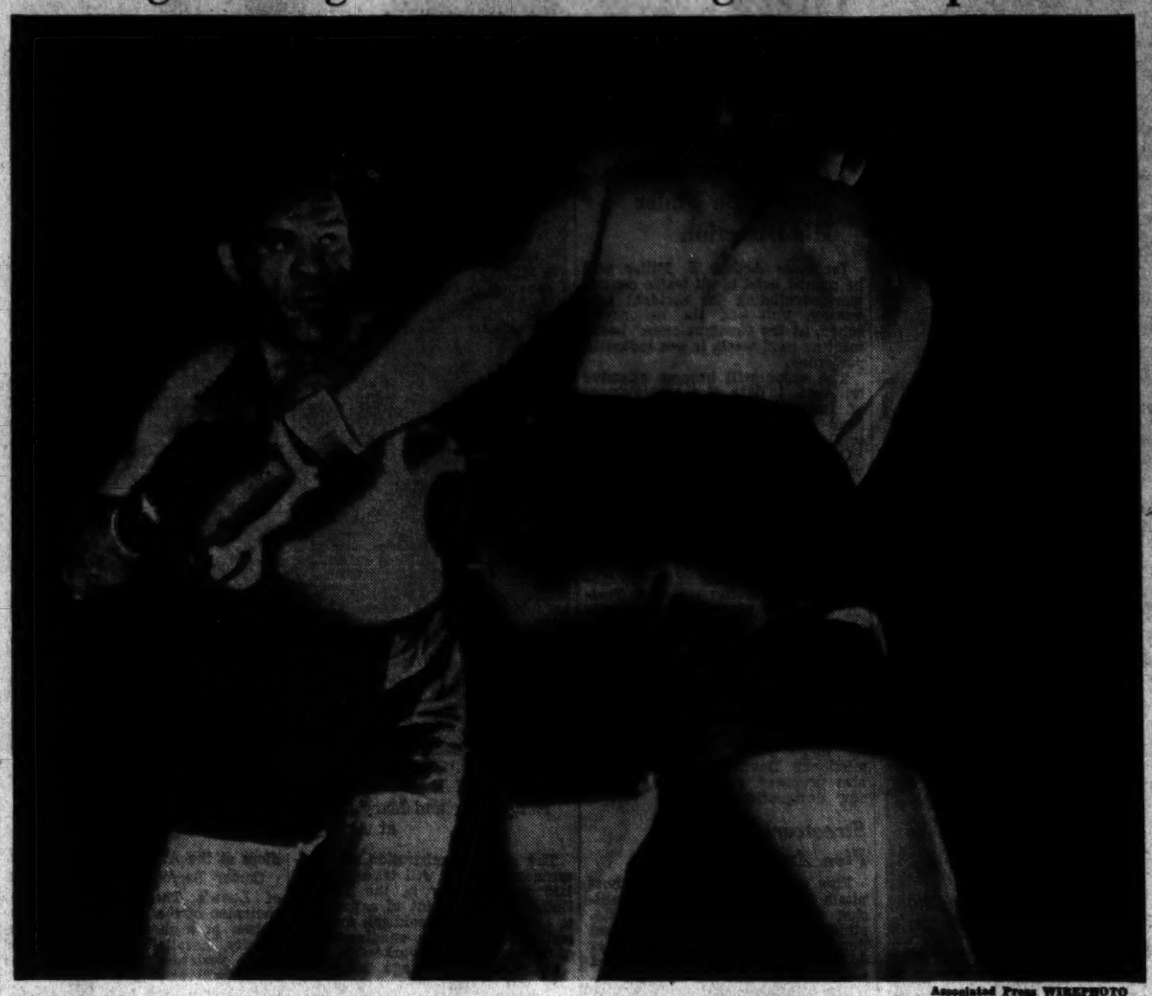

Associated Press WIREPHOTO

Using a series of left jabs, the New York challenger is shown as he backed Joe Louis toward the ropes in the early stages of last night's thrilling battle at Detroit. Simon surprised 19,000 fans by his great showing against the Brown Bomber, who defended his title for the fifteenth time

Chattanooga Bows, 9-5, to Nats' Rookies

By Wirt Gammon
Sports Editor, Chattanooga Times.

Daytona Beach, Fla., March 21.—Spring may be here now, but not for Chattanooga's bat attack. It reverted to type again today. The Lookouts amassed only six hits and fell before the Washington "B" team, managed by Calvin Griffith, 9 to 5, in a game which a heavy rain interrupted to turn the camp's warmest day into its coldest.

The Lookouts were helpless before the slants of Joe Beack, right-handed Orlando star of last year, and had only one hit when he went out in the end of the sixth. They did get going later against Alex Zokowsky, with the aid of his wildness, but right in the middle of a seventh-inning rally, with the tying run on second base, Manager Griffith changed pitchers, putting in Dick Poydok, fine-looking southpaw from Kingsport, and that bit of strategy by the former Lookout manager stopped the Chattanoogans.

John Welaj fell in love with the pitching of Rae Scarborough and Lefty Burrows. The Nat utility man of last season batted in five runs with two singles and two doubles.

Wash'ton.	AB	H	O	A	Cha'nooga.	AB	H	O	A
Ruffm'n,3b	3	1	1	2	Olson,3b....	3	0	2	1
R'kenski,3b	2	1	1	1	Bosser,ss..	0	0	0	0
Welaj,cf..	5	4	4	0	*Garlis....	0	0	0	0
S.R'son,ss	5	1	1	0	Suydam,lf.	5	1	1	0
M'deck,rf.	4	0	5	0	Ch'pman,rf	5	1	0	0
Early,c....	3	0	3	0	Mueller,1b	3	0	8	0
Hahn,c....	1	0	2	0	Bolyard,cf.	4	2	5	0
Vernon,1b	3	2	9	1	Layne,ss...	2	0	3	1
J.R'son,lf..	3	1	1	0	†McD'ld,ss.	1	0	1	1
Beck,p....	1	0	0	1	Letchas,2b.	4	1	2	1
Brown,p..	1	0	0	0	Ullaney,c...	4	0	7	1
Poydok,p..	1	0	0	1	Scarb'gh,p.	0	0	0	0
					‡McCluskey	1	0	0	0
					Burrows,p.	0	0	0	0
					§Tilson,3b	3	1	0	2
Totals..	37	10	27	6	Totals..	34	5	27	5

§Batted for Scarborough in third.
‡Batted for Burrows in sixth.
†Batted for Layne in seventh.
*Batted for Bosser in ninth.

Washington	2	4	0	1	0	1	0	0	2	—11
Chattanooga	0	0	0	0	0	4	1	0	0	— 5

Runs—Ruffman (2), Ratenski (3), Meilandeck, Hahn, J. Robertson, Beck, Suydam, Chapman, Mueller, Bolyard, Sullivan. Errors—Letchas, Sullivan, Poydok. Runs batted in—Welaj (5), Ratenski, S. Robertson, Bolyard (3), Letchas, Poydok. Two-base hits—Welaj (2), S. Robertson. Stolen base—Sullivan. Sacrifices—J. Robertson, Vernon. Double play—Olson to Mueller. Left on bases—Washington, 11; Chattanooga, 8. First base on balls—Off Beck, 1; off Zukowsky, 5; off Scarborough, 2; off Burrows, 3; off Bosser, 2; off Poydok, 1. Struck out—By Beck, 3; by Zukowsky, 1; by Scarborough, 1; by Burrows, 4; by Bosser, 2; by Poydok, 1. Hits—Off Beck, 1 for no runs in 5 innings; off Scarborough, 6 for 5 runs in 3 innings; off Zukowsky, 3 for 2 runs in 3 innings; off Zukowsky, 4 for 5 runs in 1⅓ innings. Wild pitches—Burrows, Zukowsky. Winning pitcher—Beck. Losing pitcher—Scarborough. Umpires—Hammond and Jones. Time of game—Two hours 15 minutes.

Tuffy Leemans Receives Draft Questionnaire

The long arm of Uncle Sam reached out yesterday to determine if football star Tuffy Leemans is to be called into service under the Selective Service Act. Last night Leemans was poring over his draft questionnaire.

LEEMANS

Leemans, the New York Giants' backfield ace, is 28 and married with no children.

Interviewed last night the former George Washington gridiron star declared he had no idea when or if he would be called but said "I'm ready."

Leemans said he had a high call number in Local Board No. 2. "About 2,000," I believe.

He is to start grid practice with the New York Giants sometime in August, probably at Superior, Wis.

Eagles, Rovers Tie, 6-6, In Hectic Ice Match

N. Y. Overcomes 0-5 Deficit to Force Game Into Overtime; Eagles Held by Own Goalie

By Jack Munhall

The vagaries of Eastern Amateur League ice hockey were manifest to 2,078 fans at Riverside Stadium last night when the champion Washington Eagles amassed a 5-0 lead over the fourth-place New York Rovers and barely gained a 6-6 overtime tie because they had great difficulty in scoring on one of their own goalies.

The Rovers, coming from behind with 4 goals in the third period, tied the count at 5-5 going into overtime and then forged ahead, 6-5, before Washington managed for a tying marker with only 1 minute left of the extra period. And all the trouble was caused because for more than 19 minutes Washington was held scoreless by its spare goalie, Les Colvin, who was recruited by New York when the Rover goalie was injured.

Gerard Cosby, starting goalie for the visitors, left the game with 11 minutes to play of the third period when struck in the face by a shot by Washington's Gordon Pranschke. Five stitches were taken in his left cheek. With the Rovers left without a replacement, Eagles Coach Redvers MacKenzie ordered Colvin to dress and take his place in the New York nets.

Rovers Overcome Deficit

And so well did Colvin execute his unusual duties that Washington was held scoreless while the Rovers overcame a 1-5 deficit and almost won the match. Paul Courteau fired in the goal that enabled Washington to produce the first tie for New York all season.

Colvin was a big improvement over Cosby, for it was against young Gerard that the Eagles had apparently put the match on ice (no pun intended) with all of their five goals in the first period. The Rovers scored once in the second stanza, added another early in the third and then deadlocked the count with three quickies late in the third session after Colvin had entered their line-up.

Frankie Parker, always a nemesis to Washington, sent the game into overtime when, at 17:15, he scored on assists by Julie Sawchuck and Fred Ferens. Previously Howie Hollinger and Jimmy Wilson had tacked on goals to the one "Red" Tilson made in the first two minutes of the third period to set the stage for the deadlock.

New York took the lead for the first time at 3:45 of the overtime on a shot by Bob Brownridge with the help of Hollinger and Lude Check. But along came Courteau, with his second goal of the night to score the point that clinched the Walker Cup for the Eagles. Oddly, it was Courteau who, at 8:07 of the first period, had marked up the Eagles' first goal.

Eagles Score Early

Sensational was the Eagles' first period attack which deluged the bewildered Rovers with five goals. The Eagles were playing as if they had bet money on themselves, and the Rovers, not expecting such ferocity from a team that had already clinched the title, were swept off their feet.

The forward line of Courteau, Dewey and Pranschke opened scoring at 8:07, with Courteau swatting the puck in on a double pass from his mates. Germann got No. 2 on a spectacular solo charge. Mike took the puck in center ice and swung toward the left corner. Rover defenseman, Fred Ferens, took up the chase immediately and began shouldering the Eagle and poking at the puck with his stick. But despite that interference, Germann edged in toward the nets and from a diffi-

See HOCKEY, Page 17, Column 2.

Misses Kirby, Dettweiler Golf Winners

By the Associated Press

Augusta, Ga., March 21.—Both the defending champion and the medalist will be missing in finals play for the Forest Hills Women's Invitation Golf Championship here tomorrow.

Miss Helen Siegel, of Philadelphia, the defending champion, lost to Medalist Elizabeth Hicks, of Long Beach, Calif., on Thursday, and Miss Hicks in turn bowed, 3 and 2, to Dorothy Kirby, of Atlanta, in the semifinals today.

The other semifinals winner was Professional Helen Dettweiler, of Washington, D. C., who rallied after being 3 down at the twelfth hole to edge out the veteran Jean Bauer, of Providence, R. I., 1 up.

Miss Dettweiler and Miss Kirby will meet in the 18-hole finals tomorrow.

Bulla, Ghezzi In Deadlock For Golf Lead

By the Associated Press

Greensboro, N. C., March 1.—Erratic Vic Ghezzi, of Deal, N. J., and Johnny (Boo Boo) Bulla, Greensboro's husky problem child of golf, toured the par 70 Sedgefield Country Club course in 67's today and tied for the 18-hole lead in the Greensboro open.

Ghezzi, member of the honorary 1939 Ryder Cup team which didn't get to play because of the war, carded the lowest 9-hole score of the day in negotiating the first half in 32, 3 under par.

Bulla, shooting with power and accuracy, was rarely in trouble, and missed a much lower score by rimming several long putts which would have given him birdies. He had birdies on the fourth and fifth holes to round the turn two under.

On the second nine Bulla shot one bogey and sank a 36-foot putt for an eagle three on the eighteenth.

Ghezzi, who hadn't won a major tournament since he took first in the North-South in 1938, attracted much of the record opening-day gallery of 4,500 by the time he reached the eighteenth.

Three tied for the next position with 68's—Ed Burke, Horton Smith and Jim Turnesa. Burke had trouble with putts, but came up with an eagle three on the eighteenth, sending his second 200-yard shot dead to the pin. Smith missed an eagle on the same hole when his 40-foot putt trickled by the cup.

Lew Worsham, of Washington,

See GOLF, Page 21, Column 1.

Fine Support Of Leonard Saves Game

Dean, Wild, Gives Detroit All Runs; Lewis and Evans Lead Plate Attack

By Shirley Povich
Post Staff Writer

Orlando, Fla., March 21.—The Nats have found somebody they can lick. Today, for the second time, they beat the Tigers in the Grapefruit League. They won the ball game in the first three innings and then sort of poured it on by shutting the Tigers out in the last seven innings. The final score was 7 to 5.

Dutch Leonard won most of the plaudits of the 1,500 natives and tourists at Tinker Field. He walked into the ball game in the fifth inning, and the Tigers haven't scored a run against him yet. He gave up only four hits in his five-inning turn on the mound.

But Jim (Dopey) Dean was something of a disappointment to Manager Bucky Harris. He pitched the first four innings and gave up all of the Tigers' five runs. He lacked control. He walked two batters, hit another and tossed a grievous wild pitch into the proceedings. Not only that, but he lacked a fast ball.

However, Dean did not exactly pitch himself out of a Washington uniform. After giving up a run in the first inning, and being victimized for four in the second, he settled down and held the Tigers scoreless in the third and fourth. And except for an error by Buddy Lewis, he would not have been scored on in the Tigers' big second inning.

Runs Scored Early

All of the game's runs were packed into the first three innings. The Nats hammered Johnny Gorsica, one of the Tigers' better pitchers, in the first inning for three runs to take a 3-1 lead, and after the Tigers went in front 5-3 in the second, Washington came up with a run in the second inning and three runs in the third to take the 7-5 lead it held to the finish.

Despite his scoreless performance, Leonard was in trouble in both the eighth and the ninth innings when the Tigers had the tying runs on base. Sammy West made a fancy catch of Franklin's long drive in the eighth to rescue Leonard, and in the ninth Jimmy Bloodworth saved the game for the Nats. The Tigers had two on base and two out in the ninth when Bloodworth went far to his right for a fiercely-smacked grounder by Ned Harris and came up with a brilliant stop of the ball, turning it into a game-ending forceplay at second base.

Buddy Lewis and Al Evans were the big shots in the Nats' batting order. Lewis banged out hits in both the first and second innings that figured in Washington runs, and in the third Evans tripled viciously into left field for a hit that had a part in two more runs by the Nats.

First Man Singles

The first man to face Dean, Frank Croucher, knocked his first pitch for a single, and Dean wild-pitched him to second. The run scored when Harris singled past Travis. Dean, however, forced Hank Greenberg to ground into a double play started by Travis.

Against Gorsica the Nats countered with four hits and three runs in the first inning. Case drew a walk, and with one out, Sammy West, Buddy Lewis and Cecil Travis singled in succession. A bit later Jack Sanford beat out an infield hit to drive in the third run of the inning.

The first four men to face Dean reached base in the second inning. He hit Rudy York on the back and then he walked Gehringer and Franklin. Two runs scored when Lewis' butchered Tebbetts' hard grounder. A third crossed the plate when Gorsica's grounder took a freak hop past Bloodworth for a

See NATS, Page 21, Column 1.

A Ticklish Spot for Washington Goalie in Second Period

Post Staff Photo—Bergman.

Len Burrage, Washington defenseman (foreground) goes flat on face to avert a New York Rover score in second period of thriller at Riverside Stadium last night. Burrage is shown clearing the puck from the danger zone after Goalie Gordon Hemming was knocked to the ice in a collision with Bob Brownridge, of Rovers. The match ended in a 6-6 overtime tie

This Morning

With Shirley Povich

Orlando, Fla., March 21.—You know the story of the ugly duckling which emerged finally as a beautiful swan. Well, little Jimmy Pofahl threatens to improve on that one. He was a dead duckling no less, when he came to the Nats' camp here four weeks ago, but he is beginning to emerge as the Nats' regular shortstop.

POVICH

There wasn't a place in the Washington line-up for Pofahl when the Nats set up their headquarters here on February 19. Cavorting about in a Washington uniform, he was just a $40,000 eye sore to Clark Griffith, who for a year had never ceased to wonder how he ever came to part with that much dough for the likes of Pofahl. He couldn't throw, and he couldn't hit.

But all of a sudden, Griffith and Manager Bucky Harris, too, are happy to have Pofahl around. The United States Army threatens to revamp the Washington infield. Third Baseman Buddy Lewis will be in the Army within 60 days, according to best information, and the Nats' first move will be to restore Cecil Travis to third base. Then they'll move Pofahl into the shortstop job again.

They're happy to have him around because, in some magic manner, the fellow has suddenly begun to act like a $40,000 rookie. His newfound, or perhaps newly recovered talents, will soften the blow of Lewis' loss. Travis can play third base better than Lewis ever did, and Pofahl now threatens to play shortstop better than Travis could have done.

When the Nats arrived in Orlando last month, Pofahl was a pathetic sort of personality in the camp. He had been relegated to the bench with eminous finality. Bucky Harris simply implied that Pofahl was no big leaguer, and in all of his public utterances he did not include the boy in any of his 1941 plans. Pofahl was a silent little fellow during all the training and exhibition game preliminaries. When he got into the late innings of the exhibition games, it was just a sop to his pride, tossed Pofahl away by Harris, who doesn't like to hurt anybody.

Long before the middle of last season, the Nats' bosses had given up on Pofahl. That he would not be a power hitter was obvious from his size, but they were hopeful that he would maintain a respectable average. But he couldn't get up a gallop at bat and finished his brief term as a regular with a .234 average. That was a sad deficiency, but Pofahl could have won more consideration by showing some skill in the field. He didn't—not much, anyway.

The fellow's throwing arm was something scandalous. Candy arm, the baseball people call it. He could scarcely get the ball across the diamond to first base, and then it was only with an effort. He scrambled around pretty well after ground balls, but if he had to make more than any ordinary throw, he was up against it. He was tabbed simply as the owner of a bad arm.

Griffith all but vowed that he would never buy another ball player he had not seen. In Pofahl's case, he had drafted his former ace scout, Joe Engel, to appraise the fellow at Minneapolis, and Engel had turned in a glowing report about him. Engel had said nothing about a weak arm, and Griffith supposed he was buying a capable shortstop.

However, even Griffith could not believe that Pofahl's arm trouble could have escaped the notice of his scouts, and he protested vigorously to Mike Kelly, owner of the Minneapolis team, that Kelly had turned an injured player over to the Nats. Kelly maintained that if Pofahl's arm had been hurt, it must have happened in the off-season, and then it was brought out that Pofahl did, indeed, figure in an off-season taxicab accident that hurt his throwing arm.

At best, though, Pofahl did not bulk as an asset at shortstop. Given a good throwing arm, he did appear to be a typical ground-ball bearcat, weak-hitting shortstop of the National League type who did not fit into the power-crazy American League scheme. Griffith continued to moan about the 40 grand from which he had separated himself.

But somehow, Pofahl has begun to play good ball. Bucky Harris has been gaping at the excellence of the throws he has been making for the past week, and not an infielder on the club can come up with as difficult a ground-ball chance as Pofahl. He is even beginning to look like a fellow who could hit a respectable .290, and altogether it's pretty wonderful for the Nats at a time like this when Uncle Sam wants Buddy Lewis.

More Bunk Than Poetry:

Pieces of Haight

Dear Boss:

There's that old saying about you can lead a horse to water, but you can't make him drink. Well, anyway, I can write you these letters, Boss, but I can't make you read them. In fact, I'm not writing this one, I'm letting the members of the Walter Haight Club air out some of their entries in the contest. I'm not going to play any favorites. I just snatched up a wad of them and I'm going to let the chips fall in all directions. Without further ado, will get right down to business.

HAIGHT

We might as well start with a stinkeroo, the work of J. S. D., jr. He's fair on rhyme and good at reason, but the only meter involved is the one in the cellar. Here goes:

Tubby-Tone Haight, may his tribe decrease,
His "Dear Boss" column is an A-1 piece;
A-1 as to lousy, it's the worst in creation,
Let's draft Pounds and his column for a year's hibernation.

Some members are relying on the one-two punch. They are the on-the-fence type and send in two verses, one building me up and the other knocking me down. Take a gander at this from W. O. C.:

I know of a slob by the name of Haight,
Who is always crushing a race track gate;
He writes funny stuff about his trips,
But never mentions his measly tips.

This same W. O. C. must have had a feeling of remorse after writing the above, for he pulled a Dr. Jekyll and Mr. Hyde with his other entry. I can almost feel him patting me on the back with this:

Some men aspire to be sports-writers,
Some are cast into life's niche by fate;
Some guzzle whisky by the liters,
But I'd rather write like Walter Haight.

Mrs. C. H. out on Fortieth Street must have started to write one and then decided to confess. At any rate, she gets off to a good start and ends the thing rather abruptly. She writes:

My friend Pounds Haight hates weigh.,
That's cause he jests about his fate;
I know, I'm in the same shape.

I thought that horse named for me would come into this thing sooner or later. D. H. brought this one to the office in person. He looks like a lovely person and I like him but——

Now Walter cares nothing of weight,
So long as the food comes to Haight;
And he'd feel no remorse to eat some of his horse
Dished up as a stew on his plate.

Some club members dig deep in their bag of wisdom and come up with classic lines. V. H. M. makes me feel as if I'm something down in marble (which I ain't) with:

Diamond Jim and fleet Gold Heels
Were like our own two Walter Haights,
For man and horse were sparkling wheels
In life's huge tide of changing fates.

C. L. H. is another of those two-timers. After getting off four long lines calling my stuff "tripe," he must have run short of ink, because his next effort is short but sweet (to me):

Old Man Haight,
Ain't he a sight,
Big as a barrel,
But, boy—can he write?

But I like them all. From Greenbelt comes a touching verse composed by I. N. M. He sent in eight, but his No. 2 effort looked like his best. I wonder what the judges will say about:

Whenever I hear of Walter Haight
There's one thing that I can't get straight;
Which is meant, the horse or man?
Each can fill a moving van.

V. C. L. on upper Twenty-seventh.

See HAIGHT, Page 21, Column 1.

Walter Haight Club Contest

If you are interested in winning a badge for the entire Bowie meeting or a ticket to the opening ball game or both, join the Walter Haight Club and become eligible for the contest which began last Tuesday.

Write a four-line verse, jingle or rhyme and get Haight (pronounced Hate) in it. If you are a club member, simply mail it to the Haight Club Contest, Washington Post.

The person who sends in what the judges believe is the most clever verse will receive a Bowie badge and a ticket to the opening game. The second winner will have his or her choice of a badge or a ticket. Third place wins the badge or ticket remaining.

If you are not a club member, mail in a dime and a self-addressed, stamped envelope with your entry. The dime goes to the Children's Hospital Blood Bank Fund and your membership card will be mailed to you.

Judges for the contest, which closes at midnight March 28, are Arch McDonald, WJSV; Art Brown, WOL, and Ben Dunn Dulaney, sports editor of The Post.

Yanks Show 'Murderers Row' Flash to Rout Dodgers, 7-0

Five Homers Account for Seven Runs

Dizzy Dean Blanks Bucs for 3 Frames; Mize's Single Beats Bosox for Cardinals

Clearwater, Fla., March 21 (AP).—The New York Yankees, looking like the "murderers row" of their world championship days, blasted the Brooklyn Dodgers into a 7-to-0 defeat today. All seven runs were scored by the home run route. Tommy Henrich hit two of them to account for three tallies. Charley Keller opened the shelling with a four-bagger with Red Rolfe on base in the first inning and Joe Gordon and Rolfe each hit homers with the bases empty. Kirby Higbe was the victim of the first four blasts while Rolfe's was made off Bill Swift.

Marvin Bruer and Spud Chandler handcuffed the Dodgers, each allowing three hits. Bruer pitched the first five innings and Chandler finished.

New York (A).....	202	011	100	7	10	2
Brooklyn (N).....	000	000	000	0	6	0

Bruer, Chandler (6) and Dickey; Higbe, Swift (7) and Owen, Franks (8).

Dizzy Dean Shows Form

Los Angeles, Calif., March 21 (U.P.).—Dizzy Dean pitched five scoreless innings today as the Chicago Cubs triumphed over the Pittsburgh Pirates, 7-4. Ken Raffensberger relieved Dean in the sixth frame and allowed the Pirates all their runs—two two-run homers by Dominic DiMaggio and Bob Elliott.

Lou Novikoff hit his second homer in two days to give the Cubs the game. The rookie outfielder hit for the circuit with two mates on base in the seventh inning after Rookie Lou Stringer also had homered.

Chicago (N.).....	000	111	400	7	8	3
Pittsburgh (N.)....	000	000	202	4	6	3

Dean, Raffensberger (6) and George Butcher, Heintzelman (5), and Schultz.

Mize's Hit Helps Cards

St. Petersburg, Fla., March 21 (AP).—With Johnny Mize contributing a pinch-hitting single in his first appearance of the spring, the St. Louis Cardinals gave the Boston Red Sox a ninth-inning scare today before dropping a 4-to-3 exhibition game.

Mickey Harris pitched the first six innings for the Sox and allowed only three hits and one run. Emerson Dickman, who followed, got into trouble in the last inning by walking the first two men. Mize, only recently signed to a contract after a long holdout, drove in one of the runs scored by the Cardinals.

Pete Fox hit a home run with Manager Joe Cronin on base in the second inning for Boston's most telling blow.

Boston (A).....	020	010	100	4	10	0
St. Louis (N).....	000	001	002	3	6	2

Harris, Dickman (7) and Pytlak. Pasceski; McGee, Shoun (6) and Mancuso. Winning pitcher—Harris. Losing pitcher—McGee.

Chisox Defeat Macks

Hollywood, Calif., March 21 (AP).—The Chicago White Sox won a 6-to-4 decision over the Philadelphia Athletics today with three rookie pitchers limiting the Mackmen to seven hits.

The Sox collected 12 hits off three hurlers, using this attack and four errors by the Mackmen to bunch three runs in the fourth and three more in the sixth.

Philadelphia (A.)....	010	021	000	4	7	4
Chicago (A.)	000	303	00x	6	12	2

Bosse, Marchildon (4), Vaughan (7) and Hayes; Grove, Navis (4) and Martin (7) and Dickie, Turner (7).

Browns Win Twice

San Antonio, Tex., March 21 (AP).—Making it a day of double victory for the St. Louis Browns, Vernon Kennedy, Johnny Allen and Bob Harris collaborated in pitching a 2-hit 5-0 shutout against the Minneapolis Millers today in the second game of a twin bill. The Browns' reserves defeated the Randolph Field Ramblers, 8 to 4, in the first game.

Kennedy gave the Millers both their hits in his five innings on the mound. Allen, obtained from Cleveland, then pitched for the Browns for the first time. He was wild but unhittable in three innings. Harris finished one-two-three in the ninth.

Randolph Field.....	000	101	020	4	9	4
St. Louis (A).....	000	024	20x	8	9	2

Crosthwaite, Blackwell (7) and Naranjo; Lawson, Kramer (6) and Grace.

Second Game—

Minneapolis (AA)...	000	000	000	0	2	3
St. Louis (A).....	201	001	00x	5	7	0

M. Heafner, Kush (4), Teuscher (8) and Denning; Kennedy, Allen (6), Harris (9) and Swift.

Reds' Rookies Score

Tampa, Fla., March 21 (AP).—Rushing over seven runs in the first inning, the Cincinnati Reds Rookies trounced Birmingham, of the Southern Association 9-4 today before a slim crowd. Junior Thompson and Witt Guise hurled for the Red Rookies. Thompson handed out three passes and was touched for all nine Birmingham hits in the six rounds he worked.

Johnny Riddle, the Redleg's new 34-year-old catcher, showed a better than average arm in handling the receiving.

Birmingham (SA)..	010	102	000	4	9	4
Cincinnati (NL)....	700	011	00x	9	9	1

Hill, Schuessler (5) and DePhillips; Thompson, Guise (7) and J. Riddle.

Tribe Rallies to Win

Fort Myers, Fla., March 21 (AP).—After being held to give hits and one unearned run in the first eight innings, the Cleveland Indians rallied in the ninth today for four runs and a 5-to-4 triumph over the Louisville Colonels of the American Association.

Outfielder Roy Weatherly, making his first start of the "grapefruit league" season, delivered the single which plated the tying and winning runs after one-base blows by Hal Trosky, Beau Bell and Ray Mack. Pitcher Bill Lefevre, who replaced Louisville starter Fred Shaffer in the fifth, was the victim of the late Cleveland rally.

Louisville	010	020	001	4	11	3
Cleveland (A).....	000	001	004	5	9	1

Shaffer, Lefevre (5) and Glenn, Fisher; Feeder, Fulford (6) and Hemsley, Hegan (8).

In Hoya Line-up Tonight at Riverside Stadium

Three of Georgetown University's stickmen who'll help to close the Hoya's hockey season tonight at Riverside Stadium (left to right)—Frank Deegan, wing; Bill Deegan, center, and Bill Edelen, left wing. The Hoyas will entertain the University of Pennsylvania, Eastern Pennsylvania Conference champions

G. U. Skaters Battle Penn Here Tonight

Collegiate hockey will be featured at Riverside Stadium tonight when Georgetown University's sextet concludes its season against the University of Pennsylvania's pucksters at Riverside Stadium at 8 o'clock.

Two hours of public skating will follow the game and only 54 cents will be required for admission to both features.

The powerful Penn Skaters, Eastern Pennsylvania College Conference champions for the second consecutive season, will introduce one of the greatest collegiate goalies in the East in Victor Edelman; an all-conference center and high scorer in John Coperthwaite, and one of the fastest skaters of college players ever to invade locally in Bill Byrnes, a wing.

Coperthwaite is considered one of the finest scoring players ever turned out at Penn and one of the outstanding collegiate stars to be introduced at Riverside since hockey's introduction there.

The Hoyas have routed Franklin and Marshall and Temple, nosed out Lehigh and tied Penn State in games thus far, but will be on the short end of the odds tonight.

Baltimoreans Face Brewers' Five Tomorrow

The Baltimore Clippers, the team that dealt the Washington Brewers their most costly defeat in second-half American Basketball League competition, are to invade Riverside Stadium tomorrow night when the local Brewers close their 1940-41 league season locally at 8:45 o'clock.

The Clippers recently upset the Brewers in Baltimore at a time that they appeared hot in the running for the second-half championship and in so doing spoiled their championship chances.

The Brewers, fired up over that costly 2-point defeat, will be out to square the score tomorrow night and will endeavor to defeat the Clippers as decisively as possible.

Two former Brewers will be included in the Baltimore line-up, namely: Mike Bloom and Howard Bollerman, both 6-foot-6-inch centers. Bloom was sold outright to the Clippers in early season and Bollerman later was traded to Baltimore in exchange for George Slott.

Bowie Nine Booking

The Bowie (Md.) Pee Wee baseball team would like to book games with teams ranging between the ages of 10 and 15. For games write LeRoy Brown at Bowie, or phone him at Bowie 2461.

Scores

COLLEGE BASKETBALL
Duquesne, 46; Bradford, 24.
Hopkins, 32; St. Cloud, 15.

N. C. A. A. TOURNAMENT
Pittsburgh, 36; North Carolina, 30. (Eastern final.)
Wisconsin, 51; Dartmouth, 50.
Arkansas, 52; Wyoming, 40 (Western semifinal.)

EASTERN OPEN TOURNAMENT
Saratoga Indians, 33; Buffalo Wooleys, 25.
Worcester (Mass.) Steelmen, 66; Syracuse Seniors, 50.

W. VA. HIGH SCHOOL TOURNAMENT.
Huntington, 40; Weirton, 36. (Semifinal.)
Athens, 46; Nitro, 33. (Semifinal.)

COLLEGE TRACK
Wisconsin, 77½; Iowa, 36½.

EASTERN AMATEUR HOCKEY
Atlantic City, 5; Boston, 1.
Washington, 6; New York 6 (overtime tie).

On the Line

With CONSIDINE

On the Florida Baseball Front, March 21.—It will interest Brooklyn's pennant-hungry baseball fans to know that the Phillies who were left behind by Kirby Higbe, when that worthy was sold up the river, believe he'll win close to 20 games for the 1941 Dodgers.

CONSIDINE

The manager who saw him sold off the club, Doc Prothro, looks moodily over the current crop of Phillies and wonders how six or eight of them will give him as much good baseball as Higbe did. However, Prothro doesn't grieve openly. He is still too stunned by the fact that his boss, Gerry Nugent, actually got $100,000 in cash, plus Vito Tamulis, Bill Crouch, pitpitchers, and Tommy Livingston, a catcher, for Higbe. Believe it or not, that is the actual amount tied up in Higbe by Larry MacPhail, who is as fearless with other people's money as Tom Yawkey is with his own.

We asked Higbe's old catcher, Walter Millies, about Higbe's ability, and he gave us the following rave notice:

"He'll be a big winner with Brooklyn; never doubt that. He's as fast as anybody in the league and he's got a fine curve and great control. He was wild when he came to us, but Prothro worked on him like a fond father. Doc changed him from an occasional side-armer to an overhand pitcher. He's right in his prime now, and we're all glad he's getting a break. The fellow lost four games by 1-0 last year and nine by one run—because we couldn't hit for him. We all think he'll be able to stand the pressure up there, too. Some fellows can play good ball only when there's nothing at stake, but Higbe's not that kind."

All of which sounds pretty good for Brooklyn. But before erecting temporary bleachers at Ebbets Field to take care of the World Series mobs, the Dodgers should know that it is also the worm's-eye view of the Phillies that it won't be the Dodgers who win the National League pennant, even with Higbe's 18 or 20 games. The boys Higbe left behind him, when he was tapped for bones and left this purgatory of the game, believe that all that Higbe will do is take up the slack to be caused by the final subsiding of Fred Fitzsimmons. Fitz won 16 games last year when nobody expected him to win more than one or two, the boys point out, and he can't do it again. So, they further assume, that fine as their missing confrere Higbe will be; he'll only be able to keep the Dodgers as high as second.

If that sounds depressing, then consider the Phillies themselves. To finish second in the National League would be a realization of the maddest dream a Philly could have. A super-super Philly ambition is to get to the top of the second division. The grim, every-day goal of this motley collection of washed-up big leaguers, and raw rookies from the minors and sandlots, is to scale to the dizzy heights of seventh place. That, you'll grant, is a modest goal, but the Phillies haven't been able to reach it very often in recent years. They've finished eighth since 1937, when they rose majestically to seventh. Except for 1932, when they finished fourth under Jimmy Wilson, they have not been in the first division since 1917 and, brother, that's now going on 24 years.

The Phillies think it will be the Giants they will have to battle for seventh place this year, which thought must cause further anguish to the shade of old Muggsy McGraw. For when the Phillies chose a foe with whom they intend to battle for the right to leave the cellar, it is no compliment to the foe. However, we think the Giants will escape the accursed fate of replacing the Phillies in the cellar for, bad as they are, they aren't that awful.

The Phillies finished 15 games behind the seventh place Bees in the 1940 race—even with the aid of Higbe and Hugh Mulcahy.

This year the Phillies lost Higbe to the Dodgers and Mulcahy to Uncle Sam. They say that Mulcahy's being drafted was more of a blow to Nugent than to the pitcher, for Gerry had just about closed a deal to sell Hugh to the Cubs for $75,000. That sum, plus the $100,000 he got for Higbe, would have kept Nugent going along at his fine salary, and enabled him to make good that usual 6 per cent return on the investment for another couple of years. And, by that time, he could reasonably expect Prothro to have developed some other kid to sell.

As we pointed out at some length last year it is unjust to expect much of the Phillies. They long since have forfeited all claims to being a sports organization or a big league team. They are a misplaced minor league breeding farm, from which the National League pennant-winner can always win 19 or 20 games out of the 22 scheduled. It is a scavenger organization existing on the crumbs dropped by better clubs. Its pay roll is kept low because it hires only desperation cases, young or old, and when it comes up with a Higbe (or a Klein, Bartell, Camilli, Davis, etc. etc. etc.) it sells him to survive, content in the knowledge that during the ensuing season it cannot finish any worse than eighth.

Bill Cross, Lew Hanbury Stars of Fights

If last night's championship round at Turner's Arena is any standard of measurement, the Nation's Capital will send a delegation of knockout artists to Boston next week as its representatives in the National Amateur Athletic Union Boxing Tournament.

In addition to producing some of the fiercest fights seen in Washington in recent years, last night's finale of the District A. A. U. championships produced six knockouts as 32 youngsters fought it out for the right to a berth on the Capital's Amateur Novice and Senior teams.

Hard put to single out any one contestant as outstanding, the judges finally decided on Bill Cross, 126-pounder, as the star of the novice division and Lewis Hanbury, Merrick's 126-pounder, as the "class" of the senior division.

The Red Shield Club won the Knights of Columbus novice team trophy with 40 points, while the St. Mary's Boys Club fighters from Alexandria won the Ourisman team cup with 20 points, beating out National Training School. Merrick and Police Boys Club No. 5.

Cross, a clever little puncher with one of the niftiest left hands seen in the tournament, won the Times-Herald Cup as the outstanding novice fighter by handing Will Work, of Merrick, a thoroughly scientific beating.

Dickey Mullens, who has displayed more punching power in proportion to the size than anybody in the tournament, gave Hanbury a close battle for the Fred Hartley trophy as the outstanding senior.

Tony DeToto won the sports center sportsmanship tourney.

Dickie Mullens, the 112-pound National Training School youngster, became the undisputed knockout king of the tournament when he kept right in form in winning himself the senior flyweight championship over Eugene Hayes, also of National Training School.

Dick Uses Right

The killing punch was Dickie's lethal right hand, which he used to knock out his semi-finals opponent Wednesday night. He exploded it under the heart of Hayes in 2 minutes 12 seconds of the second round. It was a paralyzing blow which knocked all the wind and fight out of Hayes, but until the end he had been fighting Dickie on even terms.

Denny Petro, unattached, winner of last year's 112-pound title, stepped up into the senior bantamweight division and carved out a harrowing victory over Norman Fleming, of Huron A. C., for the 118-pound championship. Petro put Fleming on the floor in the first with a savage left uppercut and slammed him to the canvas again with a looping right on the head at the end of the second. Fleming gave Danny a pair of bad cuts under each eye and administered a painful body beating, but he couldn't solve the southpaw's attack.

Biggest upset of the night came when Lewis Hanbury, of Merrick Boys Club, knocked out Bernie Cady, of Red Shield. Cady, winner of the Golden Gloves featherweight championship, went down and out under a powerful overhand right swung by Hanbury as the bell ended the second.

Summaries:

Novice Class

112 POUNDS—Benny Rodill (Red Shield) outpointed Herb Collins (Red Shield).

118 POUNDS—Victor Toloso (Merrick) outpointed Fred Pettit (Red Shield).

126 POUNDS—Bill Cross (Apolla A. C.) outpointed Will Work (Merrick).

135 POUNDS—Ed Hoffman (Merrick) technically knocked out Emmett Creel (National Training School) end of first round.

147 POUNDS—Bob Selup (N. T. S.) outpointed Lloyd Rauskoh (N. T. S.).

160 POUNDS—Alex Chanka (Red Shield) won over Al Edick (St. Mary's), forfeit.

175 POUNDS—Max Walter (St. Mary's) technically knocked out Jim Petro (Apollo A. C.), 1 minute 16 seconds, third round.

Senior Class

112 POUNDS—Dick Mullens (N. T. S.) knocked out Eugene Hayes (N. T. S.), 2 minutes 12 seconds, second round.

118 POUNDS—Danny Petro (unattached) outpointed Norman Fleming (Huron A. C.).

126 POUNDS—Lewis Hanbury (Merrick) technically knocked out Bernie Cady (Red Shield), end of second round.

135 POUNDS—Walter Thomas (Prince Georges Boys Club) knocked out Frankie McCale (St. Mary's), 2 minutes 10 seconds, second round.

147 POUNDS—Bernie Cook (St. Mary's) knocked out Al Shreve (Merrick), 2 minutes 5 seconds, third round.

160 POUNDS—Lou Bass (Apollo A. C.) outpointed Nick Latsios (St. Mary's).

175 POUNDS—Jack Cranford (Huron A. C.) outpointed Charley Maimone (Police No. 5).

UNLIMITED—Bob Sullivan (Police No. 5) won over Wilbur Mason (Merrick), by forfeit.

Elks Skeet Club Hosts Tomorrow To Indianhead

The Elks Skeet Club will be host to the Indianhead team tomorrow at O'Donnell's Farm, on Marlboro Pike, starting at 11 o'clock in a team match skeet shoot. Last weekend the Elks journeyed to Towson, Md., and carried off the team trophy. Joe Gamble led the locals with 49 out of 50. Other members of the team are Clayborn Woods, Ray Cox, Lester Smithson and Ralph Murdock.

Paralyzed Leg No Handicap To Fighter Tommy Spiegel

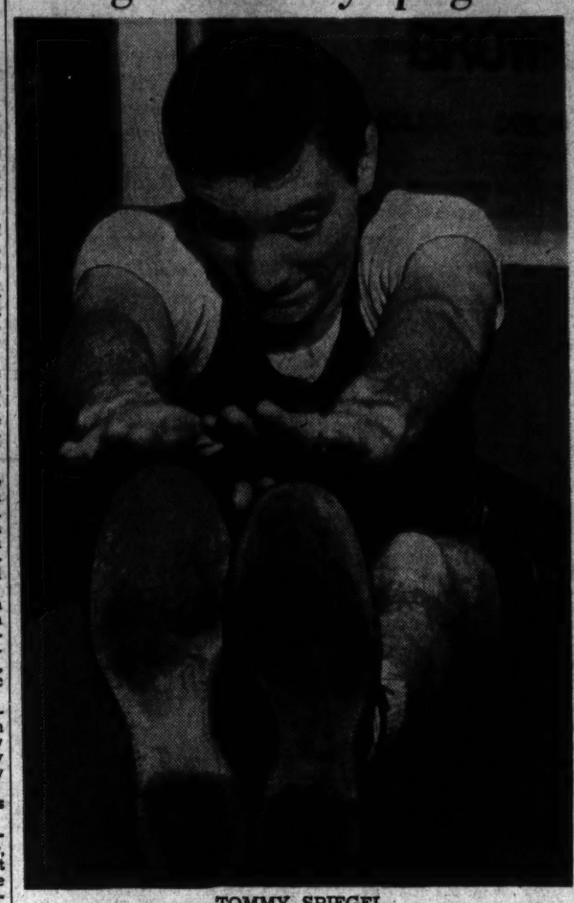

TOMMY SPIEGEL

Uniontown Boxer Overcomes Early Injury; To Meet Slugger White Here Monday Night

The fact that he hobbles about with his right leg paralyzed as a result of an accident at the age of 15 in a sandlot football game doesn't worry Tommy Spiegel, the 24-year-old Uniontown, Pa., "Miracle Boxer," who meets Slugger White, Fall River, Mass., colored lightweight, in a ten-round cofeature match Monday night at Turner's Arena.

It seems quite appropriate that Spiegel should be making his debut on the Monday show, for 10 per cent of the gross proceeds will be turned over to the Children's Hospital Blood Bank Fund sponsored by The Washington Post and Station WJSV.

"I had plenty of blood transfusions when I suffered a stroke of infantile paralysis," Spiegel was saying yesterday. "When I left the hospital a year or so later, I was called a crippie. Yeh, my right leg was shot, but I still had my left one and I refused to be licked."

Worked Hard to Recover

Tommy was persistent. He did a great deal of trotting and got plenty of leg exercise. Then he put on gloves, went to Florida, won his first match. Being successful in the South he went to New York, he states, and won 18 in a row, losing the next three. Some States frowned on him, due to his game leg, but once the commissioners saw him in action they called him the "Miracle Boy."

Spiegel stepped eight rounds yesterday and moved nimbly. Kenny Overlin, the middleweight champion, was on hand and remarked to Spiegel's brother, Joe, who is training him, "that boy defies everything—he's the gamest kid who ever put on gloves, and what a sweet fighter. Any boy who can beat Bob Montgomery, Sammy Angott as Tommy did, is some hot potato."

Today around 1 p. m. Spiegel will return to Huron for another public drill. His stablemate, Harry Hurst, outstanding Canadian lightweight contender, will arrive from Montreal, and they will train together. Hurst, winner of 19 straight matches, will meet Tommy Cross, Philadelphia colored boxer, in the other ten-rounder on the Blood Bank show. Hurst is the boy who will attempt to gain revenge on Cross for the licking the Philly boy handed Spiegel last year in the Quaker City just after Tommy whipped Bob Montgomery.

Plans to Fight Here

Hurst, should he not be gobbled up by the Canadian draft, plans an extensive American campaign with the hopes of meeting Lew Jenkins, the champion, maybe in Washington.

Spiegel would like to meet Jenkins, too.

Supporting bouts Monday show Frankie Martine against Tommy Hoover in a four, Tony Kelly against Taylor Miller, and Roy Dunn against an opponent to be announced later.

Official Retires

Chicago, March 21 (AP).—George H. Foster, Chicago, secretary of the Illinois Racing Commission for the past seven and one-half years, turned in his resignation to the commission today.

Foster said "personal reasons" prompted his decision.

Maryland U. Riflists Win 3d Corps Title

University of Maryland's R. O. T. C. varsity rifle team won first place in the Third Corps Area Intercollegiate matches for the sixth consecutive year, it was announced yesterday by the school's military department.

The Maryland team, coached by Lieut. Col. Chester C. Westfall and Sergt. Fay J. Norris, amassed 3,795 points out of a possible 4,000 to defeat the second place V. M. I. squad by 42 points. Twenty points behind Virginia Military came Penn State College. Georgetown, with 3,666, was fifth, behind Lehigh.

High score of the Maryland team was 382x400 by J. A. Clark. L. H. Haskin, with 380, was second high.

The match was fired from four positions—prone, sitting, kneeling and standing. Both Haskin and Clark made perfect 100's prone and Clark scored 99 sitting.

University of Maryland	3,795
Virginia Military Institute.....	3,753
Pennsylvania State College	3,733
Lehigh University (first team).....	3,691
Georgetown University	3,666
Johns Hopkins University	3,657
Virginia Polytechnic Institute.....	3,633
Carnegie Institute of Technology....	3,628
Western Maryland College	3,580
Gettysburg College	3,531
Drexel Institute of Technology	3530
Lafayette College	3484
Lehigh University (second team)....	3,418
Howard University	3,119

Maryland Scores

Name	1st	2nd	3rd	4th	Pts.
Benson, R.	97	100	91	86	374
Carpenter, F. G.	99	96	95	76	366
Clark, J. A.	100	99	96	88	382
Geller, D. A....	99	97	85	85	366
Goodman, G. H.	100	95	81	73	349
Haskin, L. H..	100	97	99	84	380
Hodges, R. L..	99	99	89	88	375
Imus, A. E....	99	95	97	87	378
Marzolf, J. C..	99	99	98	84	379
Newsarden, P.	100	97	94	84	375
Reith, W. A...	97	100	94	77	368
Rivello, R. M.	97	94	93	87	371
Rands, R. D..	100	96	95	85	376
Owings, D. M..	100	96	98	78	370
Decker, J. M..	96	99	96	71	352
Total scores.	996	983	958	858	3,795

Bowlers to Open Old Dominion at Rosslyn Tonight

Bowling greats and near greats from Washington's metropolitan area will battle it out tonight, and until tomorrow at midnight, in the annual Old Dominion Open on the Rosslyn alleys. Galt Davis, Mr. Big at those drives, expects an entry list to exceed last year's record of 246. Men and women will compete on a three-fifths of handicap basis from a 128 scratch. The maximum handicap will be 84 pins. Women will roll for consolation prizes.

The cost of entry is $3.50 and there will be a guaranteed first prize of $150. Leonard Smith, of Brookland, was the winner last year. Art Brown, of WOL, and Walter Haight, of The Post, will roll in a special match.

Greenbelt, Marions Win Cage Games

Greenbelt routed Crusaders, 39-13, and Marions swamped Christ Church, 33-8, last night in D. C. Recreation Department Basketball League games. In the only other game scheduled Pincus Grille won a 2-0 forfeit over Corner Cafe.

High scorers for Greenbelt were Contair, with 14 points, and Provost, with 9. Walsh paced the Marions' victory with 13 tallies.

Wells' Record 184 Features Pin Activity

The Insurance League's meet at Penn Recreation brought out a new hero last night in Bob Wells, Elliott & Short, who rolled the highest game an individual has ever rolled in the league, a 184, featuring a triple-header strike. After getting his triple-header, Wells spilled all the sticks but No. 10 on his fourth ball. The pin wobbled, but failed to fall. Then Wells came back with a double-header which, with the exception of that lone No. 10 that failed to fall, would have made six strikes in a row. His high set was only 408, but together Wells' highs made it possible for his team to take top totals with 604—1,764, the latter mark also an all-time high.

Brookland

The Brookland Ladies League at Russ Diehl's drives was featured by the 2-1 victory of the Gemeny's Flowers team over Federal Litho, with whom they were tied for first place. The triumph put the former quintet out in front by one game despite Emma Bourne's 346 top set for the Litho girls. Ann Reynolds, Willis Esso, with a 140, led her team to top game of 531.

Moore Hardware, M. P. M. Market and Gartrell's Champs scored sweeps over Brookland Recreation, Gulf Service and Brookland Garage in the order named. Sterling Opticians are tied with Federal Litho for second place.

Jen Roschleau, Beta Chi No. 1, had high game of 130 in the Inter-Sorority League at Brookland Recreation but Helen Doyle's nice 333 set counted more, as it helped her Chi Sigma No. 1 girls also take the big count with 1,483 pins. Lambda Sigma Delta girls took high team with a total of 519 pins.

It was Secret Service night at Brookland Recreation in the Treasuray meet for R. Reeley, of the SS boys, led for highs with 152-417, which made it possible for his team to take highs after pinfalls of 590 and 1,675.

Arcadia

Mabelle Hering, D. D. W.'s, was the star of the Ladies' Independent meet at Arcadia, for her own highs of 136-344 were what her team needed to win top totals with 555 for game and 1,586 for set. The D. D. W's also took all three from Fleischmann's Yeast.

Eagles and Rovers In 6-6 Deadlock

HOCKEY, from Page 16.

cult angle let fly a backhand shot. The puck travelled at a terrific clip, struck Goalie Cosby's skate and glanced into the cage at 11:53.

Goal No. 3 was credited to Burns—his first of two during the period—who darted in to follow up a shot missed by Mailley, assisted by MacBeth. No. 4 fell to the line of Courteau, Pranschke and Dewey, with Pranschke in the scoring role at 17:39, and then just nine seconds before the end of the stanza, Burns finished the first-period rout. Norm picked up his second point with the assistance of MacBeth and Mailley.

The Eagles maintained their hot pace in the second period, but were held scoreless by the Rovers' suddenly stiffened defense. Meantime New York ruined Hemming's shutout bid at 18:57, when Frankie Parker scored on a fast play in which Jimmy Wilson and Ray Trainor collaborated and reduced their deficit to 1 to 5.

Numerous were the times Washington missed goals by the slimmest of margins. With a bit of luck, the Eagles might have made five more in this session. But with a few breaks the Rovers, too, might have rung up that many, for they were giving Hemming fits throughout the period.

Once Washington's Dewey took five quick stabs at the puck as it lay a few inches from an unprotected New York net, but Goalie Cosby who had left his station to thwart an Eagles rush, held the puck firm with his stick and Dewey was unable to dislodge it. That was just one example of how close the Eagles came to scoring.

Washington.	Position.	New York.
Hemming	Goal	Cosby
Burrage	R.D.	Sawchuck
Germann	L.D.	Patrick
Burns	Center	Dotten
MacBeth	R.W.	Trainor
Mailley	L.W.	Parker

Washington spares—Knipfel, Rossignol, McCurry, Courteau, McBride, Pranschke, Thompson, Dewey.

New York spares—Hamilton, Tilson, Brownridge, Check, Perens, Wilson, Hollinger, Kreller.

First period scoring: 1, Washington, Courteau (Pranschke, Dewey), 8:07. 2, Washington, Germann (unassisted), 11:33. 3, Washington—Burns (Mailley, MacBride), 14:33. 4, Washington—Pranschke (Courteau, Dewey), 17:34. 5, Washington—Burns (MacBeth, Mailley), 19:51. Penalty—Hamilton (2 minutes, tripping).

Second-period scoring: 6, New York—Parker (Wilson, Trainor), 18:57. Penalty—Courteau (2 minutes, tripping).

Third period scoring: (7) New York—Tilson (Dotten, Kreller), 1:26; (8) New York—Hollinger (Check, Brownridge), 13:35; (9) New York—Wilson (Hamilton, Trainor), 16:34; (10) New York—Parker (Wilson, Perens), 17:15.

Extra period scoring: 11, New York—Brownridge (Hollinger-Check), 1:12. 12, Washington — Courteau (Dewey-Burrage), 8:55.

More Sports, Pages 18, 21

FEATS of POWER
THE COMMON ANT CAN PULL OVER 20 TIMES ITS OWN WEIGHT!
FOR THE LONG PULL—USE
ESSO EXTRA
PUTS MUSCLE IN YOUR MOTOR

Mother Dog and Her Kennel Doing Well After Canine 'Blitz' in Boston

Associated Press WIREPHOTO

The mama must have been busy with "Bundles for Britain" or something when this picture was taken. These are her undecimuplets (eleven to you). They are German boxer pups, six females and five males. Greta Von Eugards gave birth to them at the Boston home of C. F. Sprague. Not a record, experts say

Tropical's Naples Purse Taken by Shady Brook's Timeful

Votum Runs Second; Miss Quiz Third

Jockey Connolly Rides Winner; Payoff Is $9.30 For Each $2

By the Associated Press

Tropical Park, Fla., March 21.—Away from racing all during 1940 and unable to win in six previous outings this season, Timeful came into his own here today and won the featured Naples Purse. A test of a mile and a sixteenth that drew seven starters. With Apprentice Eddie Connolly doing a nice job in the saddle, the Shady Brook Farm's representative, sporting all-white silks, splashed past the wire with four lengths to spare.

Mrs. H. G. Good's Votum, the choice, was second by three lengths, while Scarlet Gate Farm's Miss Quiz finished third. Heavy overnight rain made the track sloppy and Timeful needed 1:46 to negotiate the distance. The gelding returned $9.30 for $2.

Bright Trace tried to steal the race. The filly rushed into the clear. Miss Quiz, finally showing some of the speed that has marked her morning trials, put the early leaders away as they rounded out of the backstretch. Votum also shot into the contention. As the field swung for home, Miss Quiz, Votum and Timeful, which had been fifth, bobbed their heads in unison, battling for command. Once inside the final furlong, Timeful pulled into the clear for his easy triumph. Votum made Miss Quiz falter through the last sixteenth.

Hecht, Bedwell End Turf Partnership

Baltimore, March 21 (AP).—Henry Hecht, Baltimore businessman, and Trainer H. Guy Bedwell are to end a racing partnership with sale of seven jointly owned horses at the Bowie paddock April 1.

Horses to be sold, it was announced last night, are Sun Egret, Clingendaal, Son Altesse, Ace Call, Drift Along, Latour and Transmitter.

Tropical Park Entries, Jockeys, Marvel Ratings

FIRST RACE—Six furlongs; purse, $1,000; claiming; 4-year-olds and upward.

No.	Horse—Jockey.	Wt.	Odds	Rate
11	Johnny Q. (Anderson)	111	4-1	315
12	Myrna (Ryan)	111	20-1	313
13	*Myrna Lee (MacAndrew)	103	12-1	317
14	Travel Agent (Meade)	106	6-1	320
15	Sheknows (Ryan)	109	6-1	318
16	Present Time (Bodiou)	106	12-1	315
17	*Shirley R. (Bates)	101	20-1	311
18	Morstep (Arcaro)	111	6-1	321
1	*Evected (MacAndrew)	104	10-1	317
2	Flying Bonnet (Ryan)	109	5-1	312
3	*O'dan Carso (M'And'w)	101	5-1	315
4	Ready-About (Milligan)	108	20-1	313
5	High Renown (Taylor)	113	15-1	312
6	Pradis (Robart)	113	20-1	313
7	Dreel (Wholey)	113	6-1	319
8	Evanded (Chalmers)	114	15-1	312
9	Waldalass (Vedder)	109	20-1	315
10	Farrago (Snider)	113	6-1	313

SECOND RACE—Six furlongs; purse, $1,000; claiming; 4-year-olds and upward.

No.	Horse—Jockey.	Wt.	Odds	Rate
15	Blue Leona (Taylor)	109	6-1	318
16	*Palco (Luce)	108	12-1	310
14	Ebony Fly (Meade)	108	4-1	317
13	*Deepend (Haskell)	106	8-1	321
12	*Salavina (Hearshey)	103	20-1	310
11	*Ambuscade (Lindy)	101	15-1	322
10	Posterity (Johnston)	116	15-1	324
1	*Town League (MacAn'w)	108	20-1	313
2	*Macnerva (Bates)	106	20-1	313
3	Smilin Jack (Wright)	114	15-1	315
5	Billy Bee (Atkinson)	116	3-1	329
6	*Feedman (Connelly)	106	20-1	310
17	Cordate (no boy)	108	15-1	316
18	Patsey Begone (Meade)	111	8-1	325
4	Transday (Atkinson)	113	15-1	320
5	Mack's Arrow (Wholey)	114	8-1	322
6	Cruising (Vedder)	113	12-1	314
7	Kingco (Wholey)	113	20-1	315

THIRD RACE—One mile and 70 yards; purse, $1,000; claiming; 3-year-olds.

No.	Horse—Jockey.	Wt.	Odds	Rate
9	Wee Scot (Bodiou)	111	20-1	315
10	Little Mom (Ryan)	111	8-1	316
11	Etruscan (Meade)	116	8-1	314
12	*Red Burr (Haskell)	111	15-1	309
13	Edasel (Kaufman)	111	20-1	300
14	Largo Mint (Johnston)	116	8-1	308
15	Bonified (Anderson)	116	8-1	315
16	*Battle Won (MacAnd'w)	113	12-1	311
17	Kahyrite (McCreary)	118	4-1	318
1	*Blumere (DeLucia)	106	6-1	318
2	Alcinous (Robart)	116	3-1	310
3	Art of War (Anderson)	116	20-1	300
4	*Victory Bound (Peres)	113	10-1	300
5	*Vesuvius (Luce)	118	4-1	310
6	Embrace (McCreary)	113	8-1	300
7	*Miss Thirteen (Haskell)	106	12-1	312
8	Kay's Pride (Ryan)	111	20-1	300

FOURTH RACE—Six furlongs; purse, $1,200; allowances; the Miami Springs; 3-year-olds.

No.	Horse—Jockey.	Wt.	Odds	Rate
8	†Blenweed (Anderson)	112	8-5	325
9	†Mill Tower (Howell)	112	20-1	320
10	†Whirlaway (Anderson)	118	6-5	344
11	Little Beans (Meade)	118	8-5	333
12	Tex Hygro (Ryan)	113	15-1	326
1	‡Gold Tower (Howell)	112	20-1	321
2	Royal Ruby 2d (Bodiou)	109	15-1	317
3	*Cherrike (Briggs)	99	20-1	314
4	Fettacairn (McCreary)	118	8-1	328
5	Penty (Gilbert)	118	15-1	320
6	Version (Ryan)	118	15-1	326
7	Air Brigade (Arcaro)	118	10-1	328

†Calumet Farm entry.
‡B. F. Lister entry.

FIFTH RACE—One mile and 70 yards; purse, $3,000 added; Royal Palm Handicap; 3-year-olds and upward.

No.	Horse—Jockey.	Wt.	Odds	Rate
10	Maeda (Ryan)	116	8-1	338
11	Sickle T. (Seabo)	116	3-1	340
12	Shot Put (Wright)	112	12-1	343
13	†Robert L. (Vedder)	112	8-1	343
14	†Devil's Crag (Robart)	110	8-1	333
15	Ringie (G. Smith)	111	8-1	333
16	Montsin (McCreary)	110	15-1	335
17	‡Sirasia (MacAndrew)	110	10-1	328
1	‡Exarch (MacAndrew)	106	10-1	340
2	Many Stings (Meade)	108	6-1	340
3	Sundodger (Atkinson)	108	12-1	338
4	Cherry Jam (Bodiou)	108	15-1	328
5	Joe Schenck (Vedder)	108	6-1	337
6	Topee (Cowley)	106	20-1	322
7	Bew Low (F. A. Smith)	106	20-1	320
8	Jeanne D'Arc (Milligan)	102	20-1	326
9	Dunade (Haskell)	100	20-1	328

†Partridge & Campbell entry.
‡Mr. and Mrs. W. C. Streube entry.

SIXTH RACE—One and three-quarters miles; purse, $1,000; claiming; 4-year-olds and upward.

No.	Horse—Jockey.	Wt.	Odds	Rate
7	Sicklebill (McMullin)	105	10-1	320
8	*Count Natural (Briggs)	101	25-1	313
9	Soldiers Call (Bodiou)	116	4-1	321
1	English Harry (McCreary)	116	4-1	321
2	Petee Gene (Cowley)	113	10-1	321
3	Merry Son (Kaufman)	109	6-1	324
4	Weary Flower (Ryan)	108	3-1	315
5	*Gallant Friar (Bates)	100	15-1	318
6	*Druco Syska (MacAnd'w)	101	5-1	320

SEVENTH RACE—One mile and 70 yards; purse, $1,000; claiming; 4-year-olds and upward.

No.	Horse—Jockey.	Wt.	Odds	Rate
9	Paul Pry (Ryan)	113	10-1	327
10	Miss B. B. (Robart)	110	10-1	326
11	*Interlace (Briggs)	103	4-1	325
12	Cherry Trifle (McCreary)	116	5-1	328
1	Ida Rogers (Meade)	111	6-1	322
2	Placer Inn (Johnston)	108	20-1	300
3	*Jay Bee Dee (Briggs)	108	12-1	321
4	*Liberty Sand (Peres)	111	6-1	300
5	Bess B. (Anderson)	110	5-1	323
6	*Oddess's Pride (Haskell)	113	10-1	323
7	*Charlotte Girl (C'nelly)	108	10-1	324
8	Okapilida (Bodiou)	108	20-1	319

EIGHTH RACE—One and three-sixteenths miles; purse, $1,000; claiming; 4-year-olds and upward.

No.	Horse—Jockey.	Wt.	Odds	Rate
9	Blind Blarney (Litzb'ger)	116	12-1	317
10	Wise Will (Vedder)	116	10-1	322
11	Sure Swift (Ryan)	116	8-1	321
12	*Red Raider (Haskell)	108	6-1	318
13	Geneva Cross (Sedlacek)	116	8-1	316
14	*Rer Reigh (MacAndrew)	108	12-1	319
15	Cave Hill (Robart)	113	15-1	324
16	Panjab (Taylor)	111	10-1	320
17	Easter Holiday (Milligan)	113	20-1	313
18	High Arch (Robart)	108	12-1	318
1	*Dunfrese (Hearshey)	108	20-1	318
2	Crius (May)	116	3-1	321
3	Victory March (Lowe)	111	20-1	315
4	*Sleep (MacAndrew)	101	20-1	312
5	*Out of Fire (Haskell)	108	10-1	315
6	*M'rning Post (MacAn'w)	108	6-1	324
7	*Slight Error (Luce)	108	20-1	317
8	*Rhinda (De Lucia)	111	20-1	321

*Apprentice allowance claimed.
Horses listed in order of post positions, excepting fifth race, which will be drawn Saturday morning.

Tropical Park Charts

FRIDAY, MARCH 21, 1941.
WEATHER CLOUDY; TRACK, SLOPPY.

FIRST RACE—Four furlongs. Purse, $1,000. For 2-year-old colts and geldings. Start good from Puett gate. Won driving; place same. Went to post at 2:08. Off at 2:10½. Winner, Darby Dan Farm's ch. c. (2), by Blenheim II—Malvina B. Trained by M. H. Jordan. Value to winner, $700; second, $180; third, $90; fourth, $30. Time, 0:48⅘.

Horses	Jockeys	Wt.	Post	Start	½	Stretch	Finish	Straight
PATRIOT	(Pool)	116	1	4	3^{2}	$3^{1/2}$	1^{h}	[illegible]
ALOHORT	(Gilbert)	116	5	3	3^{nk}	$4^{1/2}$	$2^{1/2}$	3.30
ALSAB	(Howell)	116	6	9	9	7^{1}	3^{h}	74.45
AT LIBERTY	(MacAndrews)	111	8	5	$6^{1/2}$	6^{2}	4^{h}	4.60
ELBASEN	(Wright)	116	9	6	4^{1}	5^{2}	5^{2}	40.70
BOB DODGE	(Ryan)	116	2	1	1^{h}	1^{2}	6^{1}	33.95
PURE BRIER	(Anderson)	116	3	7	$8^{1/2}$	9	7^{h}	62.25
ASK ME	(Meade)	116	7	8	$7^{1/2}$	8^{1}	8^{1}	1.70
WALLINGFORD	(Arcaro)	116	4	2	2^{2}	2^{1}	9	8.85

Two-dollar mutuels paid—PATRIOT, $19.90, $7.90, $6.90; ALOHORT, $3.70, $3.30; ALSAB, $19.30.

PATRIOT, on the inside and prominent in the early running, closed gamely in the final furlong and outlasted ALOHORT when the final test came. ALOHORT, outrun rounding the turn, finished with determination when placed to pressure and would have won in a few more strides. ALSAB, slow to get going, came with a rush when straightened into the stretch.

SECOND RACE—Six furlongs. Purse, $1,000. For 4-year-olds and upward; claiming. Start good from Puett gate. Won driving; place same. Went to post at 2:39. Off at 2:40½. Winner, Mrs. E. Kelley's ch. m. (8), by Polydor—Chamfron. Trained by E. Kelley. Value to winner, $700; second, $180; third, $90; fourth, $30. Time, 1:12⅘.

Horses	Jockeys	Wt.	Post	St.	¼	½	Str.	Fin.	Straight
GOLD MESH	(Ryan)	111	10	1	4^{1}	4^{2}	4^{2}	1^{h}	$1.05
VALDINA JACK	(Delara)	116	7	2	$3^{1 1/2}$	3^{2}	2^{1}	2^{4}	23.50
SYMPHON	(Luce)	111	6	5	6^{1}	5^{2}	5^{4}	3^{2}	3.95
GALLANT HOUR	(McCreary)	114	5	3	$2^{1 1/2}$	1^{h}	1^{h}	4^{1}	3.20
BATTER	(Wright)	116	8	7	7^{1}	$6^{1/2}$	6^{1}	5^{1}	9.30
TIME PLEASE	(Gonzales)	116	3	6	8^{h}	$7^{1/2}$	8^{1}	6^{h}	39.65
STRAIGHT THRU	(Milligan)	116	4	10	10	9^{1}	7^{h}	7^{h}	31.25
WHA HAE	(Haskell)	111	1	4	1^{h}	2^{1}	$3^{1/2}$	8^{nk}	6.05
PAUL LEE	(Bodiou)	116	2	8	$8^{1/2}$	8^{2}	9^{4}	9^{4}	10.90
HECHAL	(Denton)	109	9	9	9^{2}	10	10	10	87.30

Two-dollar mutuels paid—GOLD MESH, $4.10, $2.70, $2.50; VALDINA JACK, $16.70, $9.00; SYMPHON, $5.30.

GOLD MESH, away forwardly, lacked speed and dropped back in the early stages. She slipped through between the leaders at the furlong pole, closed with determination under punishment and got up in the last strides. VALDINA JACK set a fast pace and raced GALLANT HOUR into defeat. He then held on gamely, but could not withstand the winner's bid. SYMPHON finished strongly and easily disposed of the others.

Daily Double—Patriot and Gold Mesh paid $56.70

THIRD RACE—Six furlongs. Purse, $1,000. For 3-year-olds; claiming. Start good from Puett gate. Won driving; place same. Went to post at 3:09. Off at 3:10. Winner, Mrs. A. N. Smallwood's ch. f. (3), by Balladier—Fairy Day. Trained by G. Riley. Value to winner, $700; second, $180; third, $90; fourth, $30. Time, 1:13⅘.

Horses	Jockeys	Wt.	Post	St.	¼	½	Str.	Fin.	Straight
BELLARMINE	(Caffarella)	111	9	8	5^{h}	$5^{1/2}$	4^{2}	$1^{1/2}$	$11.50
MEXICANA	(MacAndrews)	111	7	2	$2^{1 1/2}$	3^{2}	3^{4}	$2^{1/2}$	4.40
STARKEE	(Meade)	116	6	5	$4^{1 1/2}$	2^{h}	$2^{1/2}$	3^{4}	5.15
OLD SMOOTHY	(Howell)	116	11	1	$1^{1/2}$	1^{1}	1^{h}	4^{h}	12.50
CHANCE RUN	(Dabson)	116	2	3	$3^{1/2}$	6^{2}	$8^{1/2}$	5^{h}	13.85
CHOSEN TIME	(Ryan)	116	12	8	6^{2}	4^{h}	6^{1}	$6^{1 1/2}$	5.85
OKABBIT	(Quattlebaum)	116	3	4	8^{2}	7^{1}	7^{2}	7^{1}	6.95
CHEETAH	(Vedder)	111	8	10	9^{1}	8^{4}	8^{2}	8^{1}	16.45
CONGA MAL	(Merritt)	111	1	7	7^{h}	9^{2}	9^{2}	9^{1}	162.10
BOLD RISK	(Chalmers)	116	5	11	11^{2}	11^{2}	11^{2}	$10^{1 1/2}$	116.55
POLLY HYGRO	(McCreary)	111	4	9	$10^{1/2}$	$10^{1/2}$	10^{1}	11^{4}	4.85

Two-dollar mutuels paid—BELLARMINE, $25.00, $10.90, $6.50; MEXICANA, $6.20, $3.90; STARKEE, $4.30.

BELLARMINE worked her way up on the outside in the final quarter mile, wore MEXICANA down in the final drive. The latter, a prominent contender all the way, faltered after taking the lead through the stretch. STARKEE moved up fast on the stretch turn, took command, but then hung in the stretch.

FOURTH RACE—Six furlongs. Purse, $1,000. For 4-year-olds and upward; claiming. Start good from Puett gate. Won driving; place same. Went to post at 3:38. Off at 3:38½. Winner, Calumet Farm's br. c. (4), by Reigh Count—Black Carse. Trained by B. L. Jones. Value to winner, $700; second, $180; third, $90; fourth, $30. Time, 1:12.

Horses	Jockeys	Wt.	Post	St.	¼	½	Str.	Fin.	Straight
BAY CARSE	(McCreary)	111	2	4	4^{2}	4^{1}	4^{2}	1^{ns}	$2.10
TIME O'WAR	(Ryan)	111	5	1	1^{h}	3^{1}	$2^{1/2}$	2^{4}	2.10
SPEED TO SPARE	(Howell)	113	4	2	2^{h}	$2^{1 1/2}$	1^{h}	3^{2}	4.45
SHERRON ANN	(Haskell)	103	1	5	5	5	5	4^{2}	7.10
REMARKABLE	(Meade)	111	3	3	3^{1}	1^{h}	3^{2}	5	5.05

Two-dollar mutuels paid—BAY CARSE, $6.20, $3.10, $2.30; TIME O' WAR, $3.20, $2.70; SPEED TO SPARE, $2.80.

BAY CARSE rated the pace the first half mile, moved up gradually in the last 3 furlongs and wore TIME O' WAR down in the last stride. TIME O' WAR, eased off the pace in the run down the backstretch, took command when straightened out into the stretch, but faltered suddenly right at the end. SPEED TO SPARE raced REMARKABLE into defeat, yet held on well enough to hold SHERRON ANN safe.

FIFTH RACE—One and one-sixteenth miles. Purse, $1,200. For 4-year-olds and upward. Start good from Puett gate. Won easily; place driving. Went to post at 4:06. Off at 4:07. Winner, Shadybrook Farm's b. g. (5), by Flight of Time—Charnot. Trained by George Brooks. Value to winner, $860; second, $200; third, $100; fourth, $50. Time, 1:46.

Horses	Jockeys	Wt.	Post	St.	¼	½	¾	Str.	Fin.	Straight
TIMEFUL	(Connolly)	106	6	5	$5^{1/2}$	5^{4}	3^{4}	$2^{1/2}$	1^{4}	$2.65
VOTUM	(Robart)	109	2	3	4^{h}	3^{2}	3^{1}	1^{h}	2^{3}	3.15
MISS QUIZ	(MacAndrews)	101	1	2	2^{2}	2^{1}	1^{h}	3^{2}	3^{h}	4.45
BURNING STICK	(McCreary)	107	7	7	7	7	7	5^{2}	4^{1}	12.90
NIGHTLAND	(Caffarella)	107	5	6	6^{2}	6^{12}	5^{4}	4^{h}	5^{10}	7.95
BRIGHT TRACE	(Delucia)	100	3	1	$1^{1 1/2}$	1^{1}	4^{1}	6^{2}	6^{2}	12.60
COUNTERPOISE	(Meade)	111	4	4	$3^{1 1/2}$	4^{1}	6^{2}	7	7	3.50

Two-dollar mutuels paid—TIMEFUL, $9.30, $4.50, $3.10; VOTUM, $4.50, $3.20; MISS QUIZ, $3.70.

TIMEFUL, permitted to settle into his stride in the opening half mile, moved up fast when placed to pressure and easily disposed of the leaders in the final furlong. VOTUM, lightly rated in the early stages, took command rounding the lower turn, but was no match for the winner. MISS QUIZ, a keen contender throughout, just lasted long enough to stave off BURNING STICK'S bid.

SIXTH RACE—One and one-sixteenth miles. Purse, $1,000. For 3-year-olds; claiming. Start good from Puett gate. Won ridden out; place driving. Went to post at 4:34. Off at 4:36. Winner, S. Tufano's br. c. (3), by Cavalcade—Willet. Trained by G. W. Carroll. Value to winner, $700; second, $180; third, $90; fourth, $30. Time, 1:50⅘.

Horses	Jockeys	Wt.	Post	St.	¼	½	¾	Str.	Fin.	Straight
FLANK	(Quattlebaum)	113	7	9	$8^{1/2}$	6^{h}	4^{h}	2^{1}	1^{1}	$28.35
STADIUM	(Caffarella)	105	1	1	$1^{1 1/2}$	1^{1}	1^{2}	$1^{1/2}$	2^{h}	4.45
JOE PETE	(Robart)	113	10	8	9^{2}	5^{h}	5^{2}	4^{1}	3^{2}	4.85
GERTRUDE K.	(MacAndrews)	101½	9	7	5^{1}	$4^{1 1/2}$	3^{1}	$3^{1/2}$	4^{1}	7.45
HASTY PENNY	(Allgaier)	113	11	10	10^{2}	10^{4}	9^{2}	9^{2}	5^{4}	90.00
ESTA	(Ryan)	108½	4	4	6^{1}	8^{2}	7^{h}	$7^{1/2}$	6^{h}	9.85
MYSTERY LAD	(Howell)	113	3	3	2^{1}	2^{1}	2^{h}	$6^{1/2}$	7^{2}	2.95
BOAT COVER	(Gonzales)	113	5	5	4^{h}	7^{1}	8^{2}	8^{1}	8^{h}	19.40
MINT LIBERTY	(McCreary)	113	5	6	7^{h}	$9^{1/2}$	$10^{1.5}$	10^{2}	9^{1}	11.70
GARDEN GAL	(Meade)	110	2	2	3^{2}	3^{1}	3^{1}	5^{2}	10^{4}	8.75
HIDINA	(Connolly)	106	6	11	11	11	11	11	11	38.40

Two-dollar mutuels paid—FLANK, $58.70, $19.90, $10.60; STADIUM, $6.70, $5.50; JOE PETE, $5.40.

FLANK worked his way up gradually, slipped through between the leaders turning into the stretch, took command and maintained his lead to the end under pressure. STADIUM broke alertly, showed good speed, but faltered in the last furlong. JOE PETE bettered his position steadily while racing very wide and bore in in the stretch run.

SEVENTH RACE—One and one-sixteenth miles. Purse, $1,000. For 4-year-olds and upward; claiming. Start good from Puett gate. Won ridden out; place driving. Went to post at 5:04. Off at 5:05½. Winner, L. M. Jordon's blk. h. (6), by Flying Ebony—Fair Monica. Trained by W. Carr. Value to winner, $700; second, $180; third, $90; fourth, $30. Time, 1:48⅘.

Horses	Jockeys	Wt.	Post	St.	¼	½	¾	Str.	Fin.	Straight
EBONY BOY	(Bodiou)	115	5	3	2^{2}	2^{1}	2^{4}	2^{2}	1^{2}	$7.60
KURDISTAN	(McCreary)	113	3	10	9^{2}	7^{1}	5^{h}	4^{1}	$2^{1/2}$	3.65
OUTBOARD	(Luce)	108	10	7	$3^{1/2}$	$4^{1/2}$	1^{h}	$1^{1/2}$	3^{2}	2.30
CATCHEM	(MacAndrews)	105	1	2	7^{1}	5^{2}	$3^{1/2}$	$3^{1 1/2}$	4^{h}	8.40
HOWELLVILLE	(Wells)	113	4	1	4^{1}	3^{1}	6^{2}	5^{2}	5^{2}	87.20
NINETY GRAND	(Laurich)	107	7	9	8^{1}	9^{2}	7^{4}	7^{4}	6^{2}	117.35
MIGAL FAY	(Wilson)	107	8	8	$5^{1/2}$	8^{2}	$8^{1/2}$	$8^{1/2}$	7^{1}	14.60
GEO. KREHBIEL	(Ryan)	113	6	5	10^{1}	11	11	10^{2}	8^{2}	48.70
OLD RIVER	(Connolly)	106	2	11	11	$10^{1/2}$	10^{4}	9^{1}	9^{2}	14.70
FRIARS SCOUT	(Johnston)	108	9	4	1^{1}	1^{1}	4^{h}	6^{2}	10^{ns}	83.70
WAYRIEL	(Meade)	110	11	6	6^{2}	$6^{1 1/2}$	9^{1}	11	11	2.35

Two-dollar mutuels paid—EBONY BOY, $17.60, $7.50, $4.20; KURDISTAN, $5.40, $5.00; OUTBOARD, $3.40.

EBONY BOY, a forward factor throughout, saved ground entering the stretch and drew out under pressure. KURDISTAN worked his way up on the outside, finished gamely under punishment and disposed of OUTBOARD in the final drive. OUTBOARD rated off the early pace, took a short lead turning into the stretch, but then faltered.

EIGHTH RACE—One and one-sixteenth miles. Purse, $1,000. For 4-year-olds and upward; claiming. Start good from Puett gate. Won driving; place same. Went to post at 5:34. Off at 5:36. Winner, Mrs. C. Zoeller's b. g. (5), by Cherokee—They Shall Not Pass. Trained by C. Zoeller. Value to winner, $700; second, $180; third, $90; fourth, $30. Time, 1:48⅘.

Horses	Jockeys	Wt.	Post	St.	¼	½	¾	Str.	Fin.	Straight
WOODEN INDIAN	(Bodiou)	115	7	4	7^{2}	6^{nk}	4^{2}	$2^{1/2}$	$1^{1/2}$	$8.20
GREY DOLL	(MacAndrews)	102	12	8	9^{2}	9^{2}	$6^{1/2}$	$4^{1/2}$	$2^{1/2}$	14.60
YANTIS	(Ryan)	115	5	11	11^{2}	$10^{1 1/2}$	7^{2}	6^{2}	3^{2}	3.05
PERLETTE	(Haskell)	105	3	3	3^{2}	1^{2}	1^{2}	1^{h}	4^{2}	3.65
PISTOL PETE	(McCoy)	110	10	7	5^{2}	$2^{1 1/2}$	$3^{1/2}$	5^{h}	5^{1}	50.20
INNOVIA	(Merritt)	105	8	6	6^{1}	4^{1}	3^{h}	3^{2}	$6^{1/2}$	27.45
LOUIS SHAPIRO	(Connolly)	111	4	12	12	12	9^{2}	$8^{1/2}$	7^{2}	3.05
ARDOUR	(Rosen)	114½	6	9	$8^{1/2}$	$8^{1/2}$	$8^{1/2}$	$7^{1/2}$	8^{2}	25.35
PEANUT LADY	(McCreary)	106	1	1	$4^{1 1/2}$	7^{h}	8^{2}	$9^{1/2}$	9^{1}	13.20
OSA ATKINS	(Gonzales)	111	9	10	10^{1}	11^{2}	10^{1}	10^{2}	10^{4}	72.70
GRAND DUKE	(Meade)	112	11	5	2^{h}	5^{h}	12	11^{1}	$11^{1 1/2}$	11.40
DULSIMER	(Luce)	106	2	2	1^{h}	$3^{1/2}$	$11^{1/2}$	12	12	34.35

Two-dollar mutuels paid—WOODEN INDIAN, $18.40, $7.90, $4.90; GREY DOLL, $13.50, $6.70; YANTIS, $3.60.

WOODEN INDIAN, going in his best form, circled the leaders on the turn and came on with determination in the final drive. GREY DOLL stole through between horses through the stretch and ran a good race. YANTIS had no excuse.

Disqualified for Fighting Too Hard

By the Associated Press

Little Rock, Ark., March 21.—Two game little fighters stood toe-to-toe in the Arkansas A. A. U. boxing tournament and slugged each other so effectively that another man automatically won the 126-pound open championship.

Harold White, of Little Rock, and Perry West, of the 127th (Kansas) Field Artillery at Camp Robinson, fought at close quarters for two and one-half rounds last night, finally opening cuts over each other's eyes.

Blood streamed over their faces and they were still firing away when the referee stopped the fight and disqualified both because of their condition.

Their disqualification automatically made O. D. Hightower, of Clarkesville, the champion.

Bill Bennings

—At The Post

Selections at Tropical Park

Dear Al:

The horses who ran under the colors of "A. C. Compton" and later under those of the "A. C. C. Stable," will be sold in the Bowie paddock on March 31 at 11 a. m., the day before the opening of the Prince Georges County track. The sale will mean a parting of the ways for Henry Hecht, Baltimore businessman, and H. Guy Bedwell, veteran Maryland owner-trainer. They jointly own the horses to be put on the block and the combination has been successful in the past from coast to coast. The horses are: Sun Egret, Son Altesse, Clingendaal, Ace Call, Drift Along, Latour and Transmitter. Sun Egret has been prominent in stake company and was one of the leading 2-year-olds in his juvenile year. Bedwell recently returned from California, where he campaigned a large string. He has more than 20 horses in training at Bowie now in addition to those to be sold. James J. Carroll, the St. Louis commissioner, come through with future book odds on the Kentucky Derby. For the most part the prices on the horses with a chance appear to be rather skimpy, although Little Beans at 40-1, isn't so bad. He holds Dispose and Our Boots at 4-1, with Porter's Cap and Curious Coin, 6-1, and Whirlaway, 8-1. Carroll will give 40-1 on Monday Lunch, the colt that Art Brown says will win the Derby. Speaking of Art Brown, I'm going to meet him in a bowling match tonight at 10 o'clock on the Rosslyn Alleys. Galt Davis, who is staging the match is going to present the winner with a bottle of Sloane' liniment. Come on Bowie.

BILL.

First race—TRAVEL AGENT may prove the best of these veteran sprinters. Packs top weight of 116 pounds, but has the class to down this kind. JOHNNY Q. breaks off the rail and has speed to make the most of the position. GOLDEN CARGO gets in with a feather and is dangerous.

Second race—EBONY FLY, with Don Meade to do the booting, probably is the right one in this field. Gets a modest weight assignment and is ready for the best. BILLY BEE has punch, but may be overweighted. PATSEY BEGONE is a possibility.

Third race—KAHYRITE turned in a sizzling effort last out and may make it two in a row in this company. LARGO MINT has worked well and should be close with these. VESUVIUS for the minor award.

Fourth race—With BLENWEED and WHIRLAWAY as its representatives, the Calumet Farm seems to hold a strong hand in this 3-year-old test. Either could take down the chief money. LITTLE BEANS, if ready, would be a serious contender. FETTACAIRN appears to have an edge over the others.

Fifth race—MANY STINGS was the victim of a bungling ride last out. Comes back for this battle with Meade aboard and I look for an improved effort. JOE SCHENCK fits nicely in the field and is dangerous. SICKLE T. to take care of the others.

Sixth race—ENGLISH HARRY finds a route that is right up his alley in this 14 furlongs. The weight shouldn't bother him. WEARY FLOWER will do a lot of closing and is a threat. DRUCO SYSKA gets in with a feather.

Seventh race—BESS B. might awaken to take the chief end of this purse. The route and the company seem to suit. IDA ROGERS may cause trouble. CHERRY TRIFLE may fill out the money bracket.

Eighth race—CAVE HILL finds conditions that seem to fit in with a winning performance in the day's finale. I'm going to string along. CRIUS will be right in there knocking. RED RAIDER for the show end.

Best bet—ENGLISH HARRY.

Conklin Picks

TROPICAL PARK

1—Morstep, Travel Agent, Evanded.
2—Billy Bee, Posterity, Palco.
3—Largo Mint, Art of War, Victory Bound.
4—Whirlaway, Little Beans, Tex Hygro.
5—Maeda, Ringie, Many Stings.
6—Soldier's Call, English Harry, Weary Flower.
7—Ida Rogers, Interlace, Cherry Trifle.
8—Blind Blarney, Wise Will, Sure Swift.
Best bet—Whirlaway.

OAKLAWN PARK

1—Yetive, Hard Biscuit, Clean Swept.
2—Viernes Santo, Voncall, Emdale.
3—Madam Gray, Kermay, Hijo e Radio.
4—Lost Gold, I Bid, Jerisa.
5—Johnnie J., Future Winning, Leading Article.
6—Walter Light, Little Abner, Scandalous.
7—Skating Mad, Personable, Delius.
8—Mistucky, Plucky Byrd, David's Boy.
9—Kenton Bar, Playmay, Frank C.
Best bet—Yetive.

BAY MEADOWS

1—Hooks, Raca Rosa, Cannonair.
2—Soberano, Stella Gold, Snow Fleet.
3—Sporting Green, Wound Stripe, Day Dawn.
4—High Lark, Exemplify, Alviso.
5—Little Long, High Strike, Lucia's Son.
6—Magic Key, Count d'Or, At Play.
7—Gen'l Manager, Omelet, No Competition.
8—Sure Miss, Rock-Hesive, By Reuter.
Best bet—Hooks.

Post's Consensus at Tropical Park

(Compiled from the selections of the Nation's leading handicappers)

Late Consensus (Revised)

First race	Second race	Third race	Fourth race	Fifth race	Sixth race	Seventh race	Eighth race
Johnny Q. (18)	Billy Bee (20)	Kahyrite (22)	Whirlaway (21)	Sickle T. (16)	Eng. Harry (20)	Interlace (26)	Red Raider (13)
Sheknows (14)	Posterity (11)	Etruscan (14)	Little Beans (14)	Many Stings (12)	Sold. Call (16)	Cher. Trifle (18)	Crius (11)
Myrna Lee (14)	Pat. Begone (8)	Vesuvius (8)	Fettacairn (11)	Ringie (8)	W. Flower (13)	Ida Rogers (8)	Panjab (8)

Bennings (Washington Post)

Travel Agent	Ebony Fly	Kahyrite	Calumet Farm	Many Stings	English Harry	Bess B.	Cave Hill
Johnny Q.	Billy Bee	Largo Mint	Little Beans	Joe Schenck	Weary Flower	Ida Rogers	Crius
Golden Cargo	Patsey Begone	Vesuvius	Fettacairn	Sickle T.	Druco Syska	Cherry Trifle	Red Raider

Best bet—English Harry.

Louisville Times (AP.)

Morstep	Patsey Begone	Bonified	Blenweed	Many Stings	Sickle Bill	Interlace	Sure Swift
Travel Agent	Billy Bee	Red Burr	Air Brigade	Ringie	Count Natural	Ida Rogers	Panjab
Dreel	Posterity	Battle Won	Fettacairn	Robert L.	English Harry	Paul Pry	Red Raider

Best bet—Blenweed.

IT NEVER FAILS

Oaklawn Park

Entries

By the Associated Press

FIRST RACE—Six furlongs (chute); purse, $600; claiming; 4-year-olds and upward.
7 *Peggy Byrd..103|1 Axelson 116
8 Ever After ...108|2 Yetive 108
9 Whisper ....113|3 *Hasty Star 106
10 *Clean Swept.106|4 *Vote Boy 108
11 *Last Rose.....103|5 Flood Tide 108
12 *Hard Biscuit.103|6 Legion 113

SECOND RACE—One and one-sixteenth miles; purse, $600; claiming; 4-year-olds and upward.
7 *Hilda May ...102|1 St. Moritz 115
8 *Lady Federal.102|2 Colonel Joe 115
9 *Idle Night.....97|3 *Matchless 102
10 Playline ....112|4 Voncall 102
11 Emdale ....110|5 Molida 107
12 Viernes Santo.115|6 Towson 112

THIRD RACE—One and one-sixteenth miles; purse, $600; claiming; 4-year-olds and upward.
7 *Butter ....102|1 *Moonish 99
8 Stop Scout ....109|2 Hijoe Radio....108
9 Indian Salute.108|3 *Kermay 107
10 *Altena ....98|4 In the Shade...109
11 *Respha ....99|5 *Galley Sweep.107
12 Madam Grey..104|6 *Irish Mirth 102

FOURTH RACE—Six furlongs (chute); purse, $600; claiming; 3-year-olds.
5 Nanci Day ....107|1 Jerisa 107
6 Dallasite ....108|2 Pin Bars 112
7 Codoll ....107|3 *Erma S. 96
8 Lost Gold ....112|4 I Bid 108

FIFTH RACE—Six furlongs (chute); purse, $1,000; the Mutual Broadcasting System Handicap; 3-year-olds and upward.
4 Lead'g Article..113|1 Wise Moss 98
5 Dusky Duke...109|2 Future Winn'g..109
6 War Minstrel..109|3 Johnnie J. 115
7 Swift Light.....108|

SIXTH RACE—One and one-sixteenth miles; purse, $600; claiming; 4-year-olds and upward.
4 Rock Ace ....115|1 Holl Image 112
5 Scandalous ....107|2 Franco Saxon..112
6 *Little Abner..104|3 Dark Watch 115
7 *Walter Light..102|

SEVENTH RACE—One and one-sixteenth miles; purse, $600; claiming; 4-year-olds and upward.
7 Hiddenite .....105|1 *Delius 108
8 *Military Girl.102|2 Skating Mad 115
9 Personable ....118|3 Betrothed 110
10 *Zevson ....107|4 *Bold General..109
11 Sign Up ....110|5 Warinza 115
12 Conville ....115|6 Tacheone 108

EIGHTH RACE—One and one-sixteenth miles; purse, $600; claiming; 4-year-olds and upward.
7 *Corvus ....107|1 *Plucky Byrd...107
8 *Span. Belle ...102|2 Soon 112
9 Rabdol ....104|3 Mistucky 107
10 *Bilkan ....104|4 *Ronnie 104
11 *Davids Boy....99|5 *Aureate 107
12 My Crest ......104|6 Board Bill 109

NINTH RACE (substitute)—One and one-sixteenth miles; purse, $600; claiming; 4-year-olds and upward.
7 Kenton Bar....115|1 *Incognito 107
8 *Frank C. ....104|2 Bachi'rs B'wer.109
9 Chief Jean .....112|3 Play May 107
10 Travis L. ....104|4 *Port O'Call.....104
11 *Henry Hatt'r.107|5 *Utica 107
12 *Bombastic ......99|6 *Anya 97

*Apprentice allowance claimed.
Horses listed according to post positions.
Weather, clear; track, fast.

SELECTIONS AT OAKLAWN
1—Hard Biscuit, Vote Boy, Whisper.
2—St. Moritz, Matchless, Lady Federal.
3—Kermay, Stop Scout, Hijoe Radio.
4—Jerisa, I Bid, Codoll.
5—Future Winning, War Minstrel, Wise Moss.
6—Holl Image, Scandalous, Dark Watch.
7—Bold General, Personable, Betrothed.
8—Mistucky, Aureate, Plucky Byrd.
9—Bombastic, Kenton Bar, Utica.
Best bet—Bold General.

Results

FIRST—Six furlongs (chute); purse, $600; claiming; for 4-year-olds and upward.
Brown Moss, 112 (G. King) ..6.40 4.20 2.20
Mount Kala, 105 (D. Trembley) ..7.40 5.40
Transwyan, 115 (O. Scurlock) 5.80
Sun o' Prides, *Sleepy Irish, Military Miss, One Night, Determined, *War Jest, Baliris, Billy Van Nuys and *Phrixus also ran. Time, 1:13.
*Field.

SECOND—Six furlongs (chute); purse, $600; claiming; for 3-year-olds.
Thistle Nancy, 107 (S. Brooks)
60.90 27.20 9.70
David B., Jr., 110 (C. Jedlinski) ..3.60 2.80
Sir Rex, 115 (J. Richard) 3.10
Balmorhea, *Sylvan Secret, *Kinky, Silent Time, Mihayson, Olelia, Wandering Hero and Chicmary also ran. Time, 1:13⅘.
*Field.

DAILY DOUBLE—Brown Moss, and Thistle Nancy paid $289.80 for $2.

THIRD—Four furlongs; purse, $600; for maiden 2-year-olds.
Powder Bluff, 118 (H. Sconza)
9.40 7.20 4.60
Brown Blizzard, 118 (L. Whiting)
10.90 6.80
*I'll-Go, 118 (T. King) 3.80
Courteous, Pan Pan, Sixty's Queen, Ariente, Bellanda, Berta West, Diero Red, *James Quest and *Polly Pauline also ran. Time, 0:47⅘.
*Field.

FOURTH—Six furlongs (chute); purse, $600; claiming; for 4-year-olds and upward.
Honored Miss, 102 (C'ank) 24.80 10.40 6.90
Panther Creek, 113 (McCombs) 3.90 2.10
Belief, 100 (S. Brooks)...................3.20
Mastown, Roidef, Monon Lad, Norman Sloat, *Mehl, *Buddie Mac, Anna Grand, *Midas and O. K. Mullen also ran. Time, 1:12 2-5.
*Field.

FIFTH—One and one-sixteenth miles; purse, $600; handicap; for 3-year-olds.
Quizzle, 109 (J. Oros)...... 3.70 2.70 2.20
Chocolate Maid, 101 (Cruiksh'k) 3.90 2.60
Liberalise, 111 (F. Fox)...................2.60
Oakmont, Rechercher and Doubtful also ran. Time, 1:46 2-5.

SIXTH—One and one-sixteenth miles; purse, $600; claiming; for 4-year-olds and upward.
Dr. Sticks, 113 (Snyder).. 16.10 5.20 3.30
Little Gay, 100 (G. King)...... 5.20 4.20
Manyatime, 105 (Jedlinski)............ 1.70
Tourade, Match Point, Bob Huff, Gay Sallie, Prospect Bay and Time Play also ran. Time, 1:46 2-5.

SEVENTH—One mile and 70 yards; purse, $600; claiming; for 3-year-olds.
Becky Dell, 100 (Madden) 19.90 7.70 4.70
Lochlea, 111 (Emery) 4.80 2.90
Rolls Fast, 108 (Fox) 4.10
*Covidon, Siral, Alabama Rose, Ever Just, Mr. Serajevo, Be Quest, *Bucks Missy and Tuloma also ran. Time, 1:46.
*Field.

EIGHTH—One and one-sixteenth miles; purse, $600; claiming; for 4-year-olds and upward.
Patras, 107 (Wallace) 22.60 12.60 7.40
Charmette, 105 (Trembley).. 29.10 11.40
Bereft, 102 (Jedlinski) 3.60
The Dentist, Lady Ariel, Madcap Yankee, Tobacco, *Connie Ann, Bon Mint, *Linville, *Charlotte G. and Extended also ran. Time, 1:47 2-5.
*Field.

Amateur Golf Champion Files Appeal to Board

Greenwich, Conn., March 21 (AP).—Richard D. Chapman, national amateur golf champion, has filed an appeal on medical grounds from his selective service classification of 1A.

The Greenwich draft board upheld its original classification last night and referred Chapman's appeal to the Fairfield County selective service appeals board after hearing a medical report on him.

Jasper Post Nine Stages First Drill Of Year Tomorrow

The Sergt. Jasper Post American Legion junior baseball team will hold its first practice of the season tomorrow at 9:30 a. m. at Camp Meggs diamond, Sixth Street near Florida Avenue Northeast.

Sergt. Jasper expects to draw most of its material from St. John's Prep and Central High School, but any boy born on or after January 1, 1924, is eligible to try out for the team.

Sergt. Jasper has won the District of Columbia American Legion junior baseball championship for the past three years and has sent its winners to the regional tournaments in North Carolina. The current team will be under the direction of Dan Goodacre, post athletic officer, with Marcus Jackson as coach, and Trall Price, jr., as manager.

Bay Meadows

Entries

By the Associated Press

FIRST RACE—Four and a half furlongs; purse, $1,000; allowances; 2-year-olds.
5 Sun Ted ....116|1 *Hooks 120
6 Cannonair .....116|2 Radio Joe 116
7 Captain Kit....112|3 Raca Rosa 113
8 Espero ....112|4 Ouibid 117
9 †British Cruise.112|
†Rasmussen & Yaeger entry.

SECOND RACE—Six furlongs; purse, $1,000; claiming; 3-year-olds.
9 *My Edith ......103|1 Soberano 114
10 Stella Gold ....107|2 *Vain Crystal...103
11 Poison Gas ....112|3 *Lady Bargello..103
12 Crystal Boy ...108|4 Oela Lady 103
13 Roy Gr'nock..108|5 Snow Fleet 107
14 *Velter ....103|6 *Evelyn Andr'w.103
15 Sword Play ...108|7 Edward A. 112
16 Gilded Ch'nce.112|8 Robusti 112

THIRD RACE—One and one-sixteenth miles; purse, $1,000; claiming; 4-year-olds and upward.
8 W'nd Stripe...108|1 Son Boots 108
9 Bagan May .....103|2 Our Haven 103
10 *Sprt's Green.108|3 *Linum 103
11 *Dasko ....103|4 *Ren 103
12 Mielette ....105|5 Suddenly 103
13 Bay Sailing ....103|6 Miscreant 108
14 Bird Haven .....103|7 *Sweet Man 108
15 *Day Dawn ......103|

FOURTH RACE—Six furlongs; purse, $1,000; claiming; 3-year-olds and upward.
5 My Porter ....116|1 Cloudy Weather.114
6 Exemplify ....116|2 High Lark 118
7 Party Spirit ....116|3 Downy Pillow 111
8 *Alviso ....110|4 Golden Eye 116
9 Only Girl ....107|

FIFTH RACE—One and one-sixteenth miles; purse, $1,000; claiming; 4-year-olds and upward.
4 *Rich Son ....113|1 High Strike 110
5 Little Long .....120|2 Anahuac 110
6 Haste On ....114|3 Lucias Sun 117
7 *Lady Son ....108|

SIXTH RACE—One and one-sixteenth miles; purse, $1,100; claiming; 4-year-olds and upward.
5 *Stage Fright...103|1 Forsooth 114
6 Magic Key ....114|2 At Play 117
7 Mission Step....111|3 *Count d'Or 109
8 Battery ....117|4 Gold Teddy 114

SEVENTH RACE—One mile; purse, $5,000; the Bay Meadows Fashion Stakes; 3-year-olds and upward.
5 ‡Touch & Go..110|1 Son of War.......111
6 †Hysterical .....117|2 Genl. Manager..117
7 ‡Omelet ....100|3 †Wise Father.....111
8 Balplay ....104|4 Royal Crusader.111
9 No Competit'n.108|
†Circle S. Stable.
‡Vegas Stock Farm entry.

EIGHTH RACE—One and three-sixteenths miles; purse, $1,000; claiming; 4-year-olds and upward.
5 Sure Miss ......110|1 By Reuter 112
6 *Bold Courtier.103|2 *Rowes Crump...103
7 Rockhesive ....112|3 *Molokane 107
8 Red Neck ....108|4 Shasta Racket....113
9 *Bro. Jack ......103|
*Apprentice allowance claimed.
Horses listed according to post positions.
Weather, clear; track, fast.

Results

FIRST—Four and one-half furlongs; purse, $1,000; claiming; for 2-year-olds.
W'some Beau, 114 (Neves) 22.20 9.40 5.80
Ticky Otis, 105 (Corbett)...... 5.00 4.00
Quick Over, 114 (Westrope)......... 11.00
Justice Court, Vain Beauty, Liberty Lake, Fetching Child, Valdina Della, Golden Ford, Royal Risk and Paniluna also ran. Time, 0:55.

SECOND—Six furlongs; purse, $1,000; claiming; for 3-year-olds and upward.
Calaveras, 116 (Gray)... 11.40 5.80 3.40
Dazzlement, 105 (Dodson).... 5.60 3.00
Deline Bank, 110 (Strange) 2.80
Hereat, Toro Play, Bayamo Breeze, Terta, Bridgita, Patrick B., Bonnie Breeze, Catch, Gold Shadow also ran. Time, 1:13 4-5.

THIRD—Six furlongs; purse, $1,000; claiming; for 3-year-olds and upward.
Miss Lizzie, 108 (Zufelt) 22.20 7.20 6.40
Rich Star, 112 (Neves) 4.20 4.20
Easy Does It, 107 (Pearson)......... 5.60
Sparkling Eyes, Crackado, Reigh Dear, Jocks Ann, Black Cherry, Emlay, Valdina Gypsy and Kumreigh also ran. Time, 1:13 4-5.

DAILY DOUBLE—Calaveras and Miss Lizzie paid $79.40 for $2.

FOURTH—Six furlongs; purse, $1,000; claiming; for 3-year-olds.
Ebony Latch, 112 (Gray) 17.60 6.40 3.60
Vain Grove, 118 (Rodriguez).... 4.80 3.00
Bill's Sister, 113 (Longden)......... 2.60
Easy Goes, Free Exchange, Bettys Broom, Sweet Grapes and Valdina Boss also ran. Time, 1:13 1-5.

FIFTH—One and one-sixteenth miles; purse, $1,000; claiming; for 4-year-olds and upward.
Praetorian, 110 (Neves).... 6.20 4.00 3.20
Taken, 105 (Rufolo) 4.80 3.40
Brilliant Light, 110 (Adams) 2.80
Limpio, Farmenarch, Idle Along, Blue Peggie, Abdicator, Bunny Martin, Mint Boy, Coronado and Swift Spot also ran. Time, 1:46 2-5.

SIXTH—One and one-eighth miles; purse, $1,000; claiming; for 4-year-olds and upward.
Joharis, 115 (Longden)... 7.60 4.60 3.00
Imperial Scout, 107 (Neves).... 7.20 4.00
Good Taste, 105 (Adams) 3.00
Home Burning, Manila Bay and Timberland also ran. Time, 1:53 1-5.

SEVENTH—One mile; purse, $1,300; allowances; for 3-year-olds.
Devaine, 108 (Neves)... 22.80 10.20 4.60
Gallant Sis, 107 .... 5.40 4.00
Rockstack, 105 (Martini) 3.00
Cal Waishagor, Real Article, Cariatone, Don Areme, Campus Pusser and Valdina Bishop also ran. Time, 1:40 2-5.

EIGHTH—One and one-sixteenth miles; purse, $1,000; claiming; for 4-year-olds and upward.
Molasse Lad, 116 (Lake).. 9.20 5.00 3.40
Caroune, 110 (W. Smith).. 37.20 12.20
Marsal, 105 (Fariso) 5.00
Plenty Charm, Unparalled, Kaneohe, Tenace, Merina, Sharpy, Star Simon, Train Signal and Top Dog also ran. Time, 1:46 1-5.

Bruins to Play Toppers Tomorrow

Business Manager Sam Lacy yesterday announced that the Washington Bruins have scheduled the Philadelphia Toppers, one of the outstanding professional basketball teams of the East and a 49-33 conqueror of the Bruins in Philadelphia last Wednesday night, for a return game with the local Bruins at Turner's Arena tomorrow afternoon at 9 o'clock.

The invaders will feature George Boggs, who scored 21 points against the Bruins in Philadelphia, and Rube Taylor and Glascoe Rex, two of the greatest professional stars in the East.

Tarzan Cooper, 6-foot 7-inch center of the Bruins, who was unable to appear here against the Brewers last Thursday night when he missed a plane, will be back on the job for the locals as will Wilmeth Sidat-Singh, the former Syracuse University star.

Oriental Park

Entries

By the Associated Press

FIRST RACE—Six furlongs; purse, $300; claiming; 3-year-olds and upward.
9 Tuime ....110|1 *Davis Hill 110
10 *Blendaure ....102|2 *Whipsnake 108
11 Color Flag .....112|3 War Ration 108
12 *Sheila Br'm..105|4 Reality 108
13 *Marjorie L. ..105|5 Crash'g Marr 108
14 Early Times....113|6 Misinformer 100
15 Nalita J. ....107|7 Lady Piver 100
16 Pereline ....100|8 Mekong 113

SECOND RACE—Six furlongs; purse, $400; claiming; 3-year-olds and upward.
7 Hayam ....110|1 Rosarian 112
8 Isaura ....111|2 Pari Curtis 110
9 *Sybil T. ....95|3 *Bathers Choice..106
10 Deciding ......108|4 Gold Jack 105
11 The Wink .....107|5 Ben Kreer 112
12 Gay Frank ....111|6 My Surprise 116

THIRD RACE—Six furlongs; purse, $300; handicap; 3-year-olds and upward.
4 Martin Host....104|1 Aereo King 116
5 Jarico ....110|2 Viesca 96
6 Mambi II ....110|3 Azabache 113

FOURTH RACE—Five and a half furlongs; purse, $400; claiming; 3-year-olds and upward.
9 *Grey Flash...106|1 *Knight Prin....106
10 *Suburbanite.111|2 *Genl. Leonea....111
11 Leota M. ....109|3 Hank M'Tavish..116
12 *Bryonia ....111|4 Knowing 116
13 *Hadetel ....108|5 *Charmed One....111
14 Miss Sekola ......98|6 Stubbs 112
15 Makealite ....99|7 *King Preston....111
16 Leesburg ....111|8 *Lightly 111
17 *Genghis K. II.111|

FIFTH RACE—One mile and 60 yards; purse, $400; claiming; 4-year-olds and upward.
8 *Dinamita ....102|1 *Osa Girl 102
9 Maeliesa ....107|2 Chilly Ebole.......110
10 *Span. Charm.110|3 *Ouray 107
11 *Gunwale ....110|4 Lois Estelle S. ...107
12 Fast Agent ....110|5 *Bright Sox 104
13 Moody ....107|6 *Toby Tyler 110
14 Ramoose ....107|7 Tomoca 112

SIXTH RACE—Five and a half furlongs; purse, $500; handicap; 3-year-olds and upward.
6 †Match Up .....124|1 Merry Morn.......109
7 Bitenhead ....107|2 Molest 101
8 Wise Shine.....104|3 Mowseen 110
9 Callao ....108|4 Sneaky Henry....108
10 †Might Step...118|5 Juanita 119
11 Sassy Mate.....103|
†Le Mar Stock Farm entry.

SEVENTH RACE—One mile and 60 yards; purse, $400; claiming; 3-year-olds and upward.
8 Winchester ....113|1 Razzle Dazzle...113
9 *Bounty ....108|2 *Flashy Belle....101
10 *Rocky Mike.....98|3 Himulas 98
11 Huppy ....113|4 *Sanders 108
12 David W. ....113|5 *Cynical 103
13 *Amonrye ....94|6 Mr. Buddy 113
14 Donna Gal .....101|7 Witchs Wall 108
15 Strophe ....108|

EIGHTH RACE—One and one-sixteenth miles; purse, $400; claiming; 4-year-olds and upward.
10 Blind Sage ....112|1 *Shuchor 107
11 Bo Dean ....113|2 Helmor 112
12 Kibitzer ....112|3 *Last Romance..102
13 *Eneas P. ......100|4 Many Moons 107
14 Al Cartys ....112|5 Deer Leap 107
15 Magic Arrow ..112|6 Merrykin 112
16 Gay Boy III.....112|7 Flying Rapture...112
17 *Bay Eagle.....107|8 Saldona 104
18 Barraca ....107|9 Transfinn 107
*Apprentice allowance claimed.
Horses listed according to post positions.
Weather, clear; track, fast.

Results

By the Associated Press

FIRST—One and one-sixteenth miles; purse, $200; claiming; for 4-year-olds and upward.
Earl Porter, 114 (J. Alfonso). 8-5 2-5 1-5
Wild Money, 109 (J. Vinas)....... 1-1 1-2
Manor Lady, 104 (L. Gonzalez)....... 8-5
Rustic Joe, Bravo Caruso, Chancell, Idle Flirt, Miss Hollywood, Sea Dove and Sunway also ran. Time, 1:49⅘.

SECOND—Six furlongs; purse, $300; claiming; for 3-year-olds and upward.
Nine O'Two, 110 (J. Vinas).. 3-1 1-1 1-3
Demiworth, 110 (N. Jemas)...... 1-3 1-4
J. Edgar H., 110 (G. Acosta)......... 1-3
News Girl, Hasty Hanna, Zanny, Best Butter, Walter Morton, Philtrix and South Anna also ran. Time, 1:13.

THIRD—Six furlongs; purse, $400; claiming; for 4-year-olds and upward.
Big Bully, 111 (N. Jemas)... 2-1 7-10 1-3
My Gracious, 116 (O. Falaro).... 1-1 1-2
Stears, 116 (V. Kamar)............... 8-5
Jimmy H., Crack All, Rosarian, Disraeli and Crashaw also ran. Time, 1:12⅘.

FOURTH—Six furlongs; purse, $400; claiming; for 4-year-olds and upward.
Barisboro, 114 (J. Wray).... 2-1 7-10 1-3
On Wisconsin, 116 (F. Rodr'ez) 1-1 1-3
Spirited, 104 (J. Vinas).............. 2-1
Miss Mintdrop, Hard Chase, Aftermath, Istanbul, Sandy Hill, Busie Bell and Sis Barrera also ran. Time, 1:12 3-5.

FIFTH—One mile and 60 yards; purse, $400; claiming; for 4-year-olds and upward.
Kinmac, 107 (F. Fernandez).. 5-2 1-1 1-3
Molasses Julia, 107 (E. Root).... 1-1 1-3
Queen Regnant, 100 (J. W. Frye).... 1-3
Epical, Holoshane, Wise Glance, Silent Gift and Aunt Carol also ran. Time, 1:45.

SIXTH—One mile and 60 yards; purse, $400; claiming; for 4-year-olds and upward.
Day Go Bye, 106 (J. Vinas)... 2-1 1-1 1-3
Chicken Lady, 109 (J. Alfonso).. 6-5 3-5
Bob C., 114 (A. Gonzalez)............ 1-1
Bankalite, Brustiner, Deer Leap, Menon, Valdear, Merrykin and Flying Rapture also ran. Time, 1:43 4-5.

SEVENTH—One mile and 60 yards; purse, $400; claiming; for 4-year-olds and upward.
Sky Crane, 107 (Vinas)........ 5-2 1-1 1-3
Slumber, 112 (Delpino)............ 1-3 1-4
Stepping In, 112 (Woodstock)........ 1-1
Play Shoot, Hildegard, Sleepy Howard, Lady Tishner, Famous Clayton, Hustling and Saldona also ran. Time, 1:44 4-5.

Bill Ackerman On Fishing

Plantation Key, Florida.—One hears much of bonefish and bonefishing—that it is the sportiest of all Florida fishing. And it must be so, for several hundred sportsmen and writers were polled last year and the "White Fox" of the banks was rated first choice of all salt water fishes.

ACKERMAN

Bonefish are plentiful nowhere north of Cape Florida; in fact, the best fishing is well down in the keys below the sound country where they stretch out into a long ribbon of land, with the Bay of Florida on one side and the Atlantic on the other.

They are fished from small skiffs that can be run over the shallow banks, and it is always best to get a guide who knows the area and the fishing, until you learn well the habits of these piscatorial torpedoes. Then, take it on your own.

Some days they will be working the flats in great numbers—tails glistening in the sun in every direction, as you run up to a likely looking spot, but disappearing, as if by magic, when they feel the vibration of your motor.

You stake your boat, bait the hooks, and cast out in the direction in which they are working—and wait.

It isn't long, and they are around the boat again and there is a faint movement of the line—it runs out slowly, then with a speed that makes a whine of the click until you throw it off, thumb the spool, and set the hook.

There isn't the terrific run that you have expected, but a steady pull, and the water breaks—nothing but a small shark, but enough to run most of the fish off again.

Quite a let-down, when you had believed you were hung to one of the most talked-about fish in all Southern waters, but the hook is baited again with a live shrimp, and again you settle quietly in the boat. If the next strike is that of a bonefish, then you'll believe all of the stories you have ever heard of him, but it might be another shark, or a mutton fish, feeding in water so shallow that it seems hardly deep enough for a canary to bathe in.

There is no consistency in the way bonefish will take a hook, but neither was Rome built in a single day, and the bonefisherman has his good and bad ones. The former to last while his memory lives, the latter soon forgotten, for that is fishing.

There was a well-known Washington doctor, who gave up his practice to come here to live, within driving distance of his beloved bonefishing. Two others, who spend many months out of each year at Islemarado, for the same fishing, and have done so for a decade or more. Oddities about it are too numerous to mention. But that's bonefishing. It does something to you. It's fishing at its best.

And bonefishing is one of the reasons we headed South this morning with Eri and Maybelle Roman, to learn first hand more about the new Plantation Key Fishing Camp, and fish with, for the first time, an angler whom we have known for many years, and whose record fish, and fishing exploits count for but little against the swell stories he writes about how to do it—for fun.

Conklin Selects $58.70 Winner at Tropical

New York, March 21.—Les Conklin, International News Service turf editor, came up with the highest priced winner on the Tropical Park card this afternoon when Flank copped the sixth race paying $58.70 straight. Handsome prices were also registered for place and show, the former spot paying $19.90 and the latter, $10.60.

World Conditions Cause Long Island To Abandon Grid

By the Associated Press

New York, March 21.—Long Island University, which resumed football only two years ago after a lapse of several years, announced today it was withdrawing from gridiron competition until world conditions are stabilized.

Dean Tristam Walker Metcalfe said the decision had been reached because there is every indication the number of persons called in the draft will be increased next fall and also because defense industries are recruiting more and more football playing material. L. I. U. won five games and lost one last fall.

More Sports On Page 21

TRICO WINDSHIELD WIPERS SALES & SERVICE
CREEL BROTHERS

Don't Hoard, Industrial Leaders Urge

By the Associated Press

New York, March 21.—Defense industry leaders called upon brother manufacturers today to avoid "hoarding" in their all-out effort to speed the Nation's arming.

Forty of these leaders, meeting as the defense committee of the National Association of Manufacturers, approved a "statement of policy" specifying:

"We urge manufacturers using domestic materials to accumulate or contract for only such inventories as are consistent with their . . . sales. . . ."

The committee urged the same attitude on manufacturers using imported materials.

Looking toward the cessation of hostilities, the defense committee recommended that patents used collectively by manufacturers should be returned to their original holders "when the defense emergency is over."

W. P. Witherow, president of the Blaw-Knox Corporation and head of the defense committee of the N. A. M., said as he left a committee meeting that the "next 100 days" would determine the mass defense production possibilities of the United States.

"We feel," he said, "that the next 100 days will determine the time in which defense industry gets rolling—whether industry gets up to its mass production ability."

He said the committee was unanimously of the opinion that all industrial and labor efforts should be directed toward complete national defense.

John Biggers, director of production of the Office of Production Management, sat with the executives at a round-table conference and answered running questions regarding the country's needs.

Heading the group was W. P. Witherow, president of Blaw-Knox Corporation, of Pittsburgh. He was flanked by two vice chairmen, R. E. Gillmor, president of Sperry Gyroscope Co., of Brooklyn, and N. W. Pickering, president of Farrel-Birmingham Co., of Ansonia, Conn.

Every industrial center of the United States from New England to the West Coast was represented on the committee.

Among the committeemen was S. E. Lauer, president of York Ice Machinery Corporation, York, Pa., where the "community pooling plan" of defense industry was originated.

The National Association of Manufacturers has gone on record as approving the York plan.

Charles E. Wilson, president of the General Electric Co., was among those taking part.

Steel Rationing Planned

Chicago, March 21 (AP).—Inland Steel Co. today notified customers that it wall accept only orders that can be included in 1941 schedules and these only in a reasonable relationship to previous sales.

An exception would be made, however, for tonnage required for definite defense contracts. When books are opened for the first quarter of 1942 the company will provide first for its proper share of defense tonnage and then allocate remaining capacity among customers in relation to previous sales.

Company officials said the past six months incoming orders have been in excess of production capacity.

Foreign Exchange

New York, March 21 (AP).—The "free" British pound sterling closed ¼ cent higher in terms of the United States dollar in the foreign exchange dealings today. Other major rates were unchanged.

Closing rates follow (Great Britain in dollars, others in cents):

Official Canadian control board rates for U. S. dollars: buying 10 per cent premium, selling 11 per cent premium, equivalent to discounts on Canadian dollars in New York of buying 9.91 per cent, selling 9.09 per cent.

Canadian dollar in New York, open market 15 per cent discount or 85.00 U. S. cents.

Great Britain, official (bankers foreign exchange committee rates), buying $4.02, selling $4.04; open market, cables $4.03¾.

*Germany	40.00	Argentina—	
Benevolent	20.75	Official	29.77
*Finland	2.05	Free	23.15
*Greece	.68	Brazil—	
*Hungary	19.77	*Official	6.05
Italy	5.05	*Free	5.00
Portugal	4.01	*Mexico	20.70
Sweden	23.85	Japan	23.48
†Switzerland	23.22½	Hongkong	24.56
*Yugoslavia	2.30	Shanghai	5.52

(Rates in spot cables unless otherwise indicated).
*Nominal.
†For commercial transactions.

Commodity Futures

New York, March 21 (AP).—CRUDE RUBBER—Futures closed 1 to 13 higher. Sales No. 1 standard, 18 contracts; new standard, 55.

Smoked ribbed spot, *22.60.

RAW HIDE—Futures closed unchanged to 6 lower. Sales, 4,480,000 pounds.

Spot No. 1 Western light native cows, *13½.

COCOA—Futures closed 9 to 16 lower. Sales, 10,747 tons.

RAW SILK—Futures closed 1 to 3½ lower. Sales, 170 bales.

BLEACHABLE COTTONSEED OIL—Futures closed 5 to 12 lower. Sales, 309 contracts.

LEAD—Futures closed 3 to 6 higher. Sales, 120,000 pounds.

No sales in straits tin.

COFFEE—Spot quiet. Santos No. 4, 9@9¼; Rio No. 7, 6½. Cost and freight offerings included Santos bourbon 3s and 5s at 8.60@9.10. Santos No. 4 "D" futures closed 1 to 6 lower. Sales, 74,750 bags. March, *8.92; May, *9.13; July, 9.35. Rio No. 7 "A" futures unchanged to 3 higher. Sales, 7,500 bags. March, *6.02; May, *6.27; July, *6.48.

WOOL TOPS—Covering in wool by trade shorts against Army blanket bids opened at Philadelphia today and straddle operations between grease wool and wool tops enabled the latter to make fair gains. Grease futures were also higher for active positions. Liquidations of March tops caused this option to ease. Locals were supporters in the market.

Grease wool futures closed unchanged to .3 of a cent higher.

Certificated grease wool spot, *97.5.

Wool top futures closed .5 of a cent higher to .4 lower.

Certificated spot wool tops, †129.0.

*Nominal. †Bid.

Chicago Livestock

Chicago, March 21 (AP).—Hog trade slowed today after an active start and prices ruled generally 10 cents lower on all weights. Cattle were mixed, steady to weak, and sheep were steady.

SALABLE HOGS—Receipts, 7,000; total, 11,000; choice hogs, 230 lbs. and down, scarce, steady to strong; top, 8.25; bulk good and choice, 180-240 lbs., 7.85@8.20; 240-270 lbs., 7.75@7.90; 270-330 lbs., 7.35@7.60; sows, scarce, steady; 400-500 lb. weights, 6.90@7.15; few under 400 lbs. 7.25@7.35.

SALABLE CATTLE—Receipts, 1,000; salable calves, 300; fed steers and yearlings, fully steady; mostly 9.50@9.65; few loads, 10.50@11.00, and choice 1,275-lb. Colorado fed steers, 13.25; all interests in trade; not enough heifers here to make a market; odd lots fully steady at 7.50 up to 10.25; vealers steady at 10.50@12.00; mostly 11.50 down; stock cattle scarce, steady.

SALABLE SHEEP—Receipts, 7,000; total, 7,500; all classes opening around steady; several loads good and choice handy and medium weight fed wooled lambs, 11.00@11.25; few loads choice handy weights held upward to 11.40; one deck handy weight fed Western ewes, 7.00; most small lots good and choice natives, 6.00@6.75.

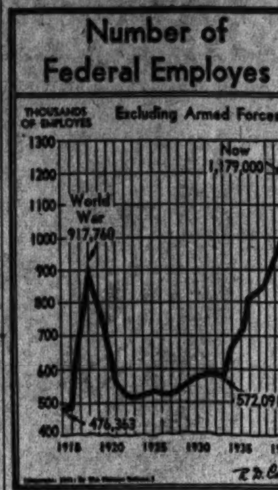

Wheat Curves Lower Another Cent a Bushel

By the Associated Press

Chicago, March 21.—The wheat market's setback from four months peak prices reached at mid-week was extended another cent a bushel today.

Profit taking and selling inspired by reports of increased loan wheat redemptions and larger terminal market receipts accounted for most of the weakness. Support that checked the decline and caused frequent small rallies was stimulated principally by increasing demand from the Orient for Pacific Coast and Gulf flour and scattered crop complaints from the winter wheat belt.

Wheat closed ⅝-1⅛ lower than yesterday, May 87¼-⅛, July 84½-⅝ off; soybeans ¾-1 lower; rye unchanged to ¼ off and lard unchanged to 5 lower.

Range follows:

	Open	High	Low	Close
Wheat—				
May	87⅞	87⅞	87	87⅛
July	85⅛	85⅛	84⅜	84⅝
September	85¾	85¾	84⅞	85⅛
Corn—				
May	64⅛	64¾	63⅜	63¾
July	64½	64¾	63⅞	64
September	64⅜	64½	64	64
Oats—				
May	36¾	36¾	36⅛	36⅜
July, old	33⅞	33⅞	33⅜	33⅜
July, new	33½	33½	33¼	33¼
September, old	32⅛	32⅜	32⅛	32⅛
September, new	32⅛	32⅜	32⅛	32⅛
Soybeans—				
May	1.04	1.05⅜	1.04	1.05⅛
July	1.02	1.03	1.01¾	1.02⅜
Rye—				
May	44	44⅛	43⅞	44⅛
July, old	46	....	....	46
July, new	52⅛	52⅛	51⅝	51⅞
September, old	46⅜	....	....	48
Sept., new	52½	52¾	52⅛	52⅜
Lard—				
March	7.30	....	....	7.30
May	7.37	7.40	7.30	7.37
July	7.57	7.60	7.47	7.55
September	7.75	7.80	7.65	7.72
Bellies—				
May	....	....	....	11.07
July	....	....	....	11.35
September	....	....	....	11.50

Cash Grain

Chicago, March 21 (AP).—WHEAT—No. 1 hard, 92¼; No. 2, 92¼; No. 2, dark hard, 92; No. 1 mixed, 92.

CORN—No. 3 mixed, 70; No. 4, 61¾@63; No. 2, yellow, 67; No. 3, 63½@66½; No. 4, 61@64; No. 3, white, 70@70¾; No. 4, 66@67¾; sample grade, white, 57½@58¼.

OATS—No. 1, white, 39½@40; No. 2, 39¼@39½; No. 3, 38¾@39; No. 4, 38¼; sample grade, white, 35¾; sample grade wheat, tough, 34@34½; sample grade, white, heavy, 36½; No. 1, white, heavy, 40; No. 1, white, bright, 40.

BARLEY—Malting, 53@66, nominal; feed, 46@52, nominal; screenings, 35@50, nominal; No. 1 malting, tough, 56; No. 2 malting, 59; No. 3 malting, 60.

SOYBEANS—No. 2 yellow, 1.05¾@1.06; No. 3, 1.05¾.

FIELD SEED—Per hundredweight, nominal: Timothy, 4.00; alsike, 9.50@12.00; fancy red top, 7.50@8.00; red clover, 8.00@10.00.

Sugar Futures

New York, March 21 (AP).—World sugar futures raced up 3 to 4½ points today on heavy turnover on trade reports that Great Britain had arranged to buy Cuban or San Dominican sugar, the first since last June.

Demand was further stimulated by expectations a Cuban sugar loan by the United States would facilitate sales of Cuban sugars abroad through the lease-lend bill. Sales totaled 21,800 tons; May, 0.82½†; July, 0.87½†.

Domestic futures, still buoyed by a steady spot raw market, gained 1 to 2 points after Thursday's setback on news that the quota had been enlarged. Turnover was 6,750 tons.

Despite a sale of spot raw sugar at 3.32 cents a pound, a decline of 2 points, the market's undertone held steady. Offerings generally were priced at from 3.35 to 3.40 cents. Refined remained locally at 4.95 cents.

	High	Low	Close	
March	2.36	2.36	2.36†	+1
May	2.36	2.36	2.38†	+2
July	2.41	2.40	2.41†	+2
September	2.44	2.43	2.44†	+2
January	2.41	2.41	2.41†	+1
March, 1942	2.44	2.44	2.44†	+1

†Bid.

Chicago Produce

Chicago, March 21 (AP).—LIVE POULTRY—Receipts, 37 trucks; hens, easier; chickens, firm; hens, over 5 lbs., 18; 5 lbs. and under, 21; other prices unchanged.

BUTTER—Receipts, 595,726, easier; 90 centralized carlots, 31; other prices unchanged.

EGGS—Receipts, 27,184, unsettled; current receipts, 17¼; storage packed extras, 20; other prices unchanged.

New York Metals

New York, March 21 (AP).—Copper, steady; electrolytic spot, Connecticut Valley, 12.00; export f. a. s. New York, 10.62½@12.00. Tin, easier; spot and nearby, 52.75; forward, 51.87½. Lead, steady; spot, New York, 5.75@5.80; East St. Louis, 5.60. Zinc, steady; East St. Louis, spot and forward, 7.25. Quicksilver, 18.00, nominal. Pig iron, aluminum, antimony, platinum, Chinese wolframite and domestic scheelite, unchanged.

Boston Wool

Boston, March 21 (AP). (U. S. Dept. Agr.)—Offerings of spot domestic wools in Boston were extremely limited today. Interest in domestic wools was confined mostly to the resale of the fine wools contracted in the Western States. Demand for foreign wools continues good, especially for the fine and half-blood grades. Spot South American fine wools were quoted mostly around 98@1.03, scoured basis, duty paid. Sales of fine Australian wools have been reported at 1.00@1.09, scoured basis, according to quality.

Rail Purchases Expand 14% During Year

Railway Age reported yesterday that the Nation's railroads spent approximately $1,160,266,000 for materials, supplies, fuel and equipment during 1940, a 14 per cent increase over 1939.

The trade publication attributed the heavy buying to the stimulating effect of national defense programs on carrier spending.

The railroads' heaviest expenditure, $624,821,000, was for materials and supplies, while $284,318,000 went for fuel and $251,127,000 for new locomotives and cars.

Approximately $215,282,000 was spent for bituminous coal, compared with $204,240,000 in 1939; approximately $57,864,000 for fuel oil, compared with $53,170,000 in 1939; and $4,570,000 for gasoline, compared with $4,363,000 in 1939.

Vice President Elected

The Lincoln Service Corporation, Washington industrial bankers, announced yesterday that Robert P. Mulock has been elected a vice president. Mr. Mulock formerly was supervision director of the Beneficial Industrial Loan Corporation, in charge of 180 offices in the Eastern and Southern area of this country and Canada.

All other officers were reelected at directors' meeting as follows: Charles Delmar, president; Francis J. Crilley, vice president; Oscar C. Mitchell, secretary and treasurer, and Thornton W. Burnet, assistant secretary and assistant treasurer. All directors were reelected.

President Delmar reported net earnings in 1940 showed a 55 per cent increase and volume of business was 28 per cent above 1939.

Bank Dividends Voted

Directors of Columbia National Bank have voted dividends as follows: $1.50 a share on capital stock, payable March 24 to holders of record April 1 and $1.50 a share, payable June 23 to holders of record July 1.

New Insurance Head

Mansfield Freeman, formerly president of the Asia Life Insurance Co., has been elected president of the United States Life Insurance Co., it was announced here yesterday. He succeeds C. V. Starr who was made chairman of the board.

Mr. Starr stated that his other interests have lately required an increasing share of his attention. Mr. Freeman, native of Waltham, Mass., began his insurance work as agent for the Asia Life in 1923, at Peiping, China, and was branch manager there. He then became assistant secretary in the Home Office, Shanghai, and rose to the position of president. He speaks and reads Chinese fluently and is a Sinologue of wide repute.

N. Y. Bank Stocks

New York, March 21 (AP).—(Natl. Assn. Securities Dealers, Inc.).

Bank and Trust	Bid	Asked
Bk of Am NTS (SF) (2.40)	36¼	38¼
Bank of Man (.80a)	15	16½
Bank of N Y (14)	357	365
Bankers Tr (2)	54	56
Bklyn Tr (4)	70½	75½
Cen Han Bk & Tr (4)	97½	100½
Chase Nat (1.40)	31⅝	33⅜
Chem Bk & Tr (1.80)	46⅜	48⅜
Commercial (8)	175	181
Cont Bk & Tr (.80)	13⅛	14⅜
Corn Ex Bk & T (3)	46½	47¾
Empire Tr (3)	45	48
First Nat (Bos) (2)	45½	47½
First Natl (100)	1555	1595
Guaranty Tr (12)	284	289
Irving Tr (.60)	11¼	12¼
Manufactrs Tr (2)	37	39
Manufactrs Tr pf (2)	51⅜	53⅜
Natl City (1)	27	28½
N Y Trust (5)	100½	103½
Public (1½)	28⅜	30⅛
Title G & T	2⅜	3⅜
Insurance		
Aetna Cas (4a)	120	124
Aetna Ins (1.60a)	51¼	53¼
Aetna Life (1.20a)	26½	28
Balt Amer (.20a)	7	8
City of N Y (1.30)	21½	23
Conn Gen Life (.80)	24⅜	26⅛
Firemen's Nwk (.40)	8⅜	10
Gen Reinsur (½g)	37⅝	40
Glens Falls (1.60)	43⅛	45⅛
Globe & Rep (½)	9¼	10½
Globe & Rut	9½	12½
Gt Amer Ins (1a)	25½	27
Hartford Fire (2a)	84	87
Home Ins (1.20a)	31¼	33¼
Homestead (1)	18	19½
Knickerbocker (½)	8¾	9¾
Lincoln Fire	⅞	1⅝
Maryland Cas	2⅞	3⅛
N Y Fire (.80)	13¾	15¼
Phoenix (2a)	82½	86½
Springfield (4½a)	122½	126½
Sun Life (15)	200	250
Travelers (16)	395	405
U S Fid & G (1)	23	24¼

(a) Also extra or extras. (g) Declared or paid so far this year. (e) Paid last year.

Short Term Securities

(Reported by Robert C. Jones & Co.)

	Bid	Asked
American Tel & Tel 5½ '43	103	103.7
Alleghany Corp conv 5 '44	94	95⅝
Baltimore & Ohio 4 '44	57	58
Bangor & Aroos R R 5 '43	87⅛	87¾
Big Sandy Rwy 1st 4 '44	109	.....
Canadian Pacific 4½ '46	82⅝	83½
Clev & Pit R R ser A 4½ '42	102⅞	.....
Delaware & Hudson 4 '43	48½	48⅝
Lacl Gas Lt col tr 6% B '42	56	58
Lehigh Val Term R R 5 '51	50	53⅝
Pennsylvania R R 4 '43	107⅛	.....
Phila Balt Wash 4 '43	108⅝	.....
Union Oil Calif 6 '42	106.2	.....
U S Steel 1½ '43	100	.....
U S Steel 1¼ '44	100	.....
U S Steel 1⅝ '44	100⅝	.....
U S Steel 1⅝ '45	100⅛	.....
U S Steel 1¾ '46	101⅛	102
U S Steel 1.80 '46	100½	101½
Utah Lt Trac 1st & ref 5 '44	102⅝	103

London Stocks

London, March 21 (AP).—The stock market closed generally dull after an idle session. Operators held off after receipt of an unconfirmed report of an agreement between Germany and Yugoslavia.

After initial precautionary marking down of prices, several sections rallied slightly in the absence of selling pressure.

The gilt-edged group recovered earlier losses. In the foreign bond section Japanese issues were ½ point lower and Brazilian issues finished heavy.

Industrials showed occasional late gains but brewery shares remained easy. In a fair business in domestic rails only minor changes occurred. Oil movements were narrow. Kaffirs were irregularly lower. The quota decision failed to affect tin shares.

Wall Street

By Frederick Gardner
Associated Press Financial Writer.

Weakness in Power Issues Depresses List; Preferred Shares Are Exception to Trend

New York, March 21.—Leading stocks were thrown for losses of fractions to 2 or more points in today's market.

While a few specialties, including a handful of yesterday's buoyant utilities, managed to finish on the upside, most industrials closed at or near bottom.

The list was hesitant from the start as most of the power company climbers of Thursday showed signs of fading buying power.

Dealings were fairly fast for a while in the morning, then dwindled, but picked up on a selloff in the final hour.

The Associated Press average of 60 stocks was off .3 of a point at 41.4, low mark of the week. The day's drop was the largest since March 13. Transfers totaled 471,660 shares, against 490,140 the day before.

Potential buyers, brokers said, took a somewhat pessimistic view of the apparent capitulation of Yugoslavia to Nazi pressure and intensification of bombing raids over England and Germany. Business news, however, generally was hopeful and limited offerings in many instances. Comforting also was the settling of a number of strikes. The failure of stock prices to make any real progress in the past several days was a bit discouraging to recovery proponents.

Some preferreds of Engineers Public Service, Standard Gas and Electric Power & Light were up as much as 2 points or more at new highs for the year, but senior issues of Commonwealth & Southern, American Power & Light and Philadelphia Co. slipped. Expectations that integration plans of several holding companies would benefit preference stocks still were a supporting influence.

Pere Marquette preferreds and those of Bangor & Aroostook ended well ahead. The former was bought on the chance directors soon would vote to pay off or cut large dividend arrearages.

General Motors and Chrysler backed away as this week's automotive output registered a drop due to weather interruptions of manufacturing operations.

Among prominent losers were U. S. Steel, Bethlehem, Youngstown Sheet, U. S. Rubber, Sears Roebuck, International Harvester, Douglas Aircraft, Wright-Aeronautical, Standard Gas common, Westinghouse, Dow Chemical, Eastman Kodak, Santa Fe, Great Northern, Phelps Dodge, Anaconda, Western Union and Consolidated Edison.

Bonds and commodities were irregular throughout. Wheat at Chicago was off ⅝ to 1⅛ cents a bushel and corn down ⅝ to 1¼. Cotton was up 30 to 50 cents a bale.

In the Curb, Phoenix Securities preferred was up 5 points and Standard Power & Light preferred advanced 1½. Modest improvement was retained by American Gas and Venezuelan Petroleum. Montgomery Ward "A" jumped 3½ on a light turnover. Aluminum of America fell 2¼ and lesser losers included Pennroad, Sherwin Williams, Brewster Aero, Gulf Oil and Niagara Hudson Power. Turnover here was around 96,000 shares, compared with 100,000 yesterday.

15 Most Active Stocks

	Sales.	Close.	Net. ch.
Param Pict	17,000	12⅛	....
Comwith & Sou	14,400	½	— ⅛
Stand G&E $7 pr pf	11,200	21⅞	+1
Curtiss Wright	10,600	8⅝	— ⅛
Stand G & E $4 pf	8,900	4	— ⅛
Loft	7,100	18⅛	— ⅛
Gen Elec	6,700	32⅛	....
U S Steel	6,800	56⅛	— ⅛
Stand G & E	5,600	⅝	— ⅛
Anaconda	5,500	24⅝	— ⅛
Atchison T & S F	5,400	23⅛	— ⅛
Chrysler	4,500	63⅝	—1⅛
United Corp	4,500	1	— ⅛
Cons Oil 4,400	4,400	5⅜	....
Radio Corp	4,300	4⅛	— ⅛
Stand G & E $7 pf	4,300	20⅛	+ ½

General Trend	Fri.	Thur.
Advances	120	226
Declines	390	240
Unchanged	175	193
Total issues	685	659

Moderate Climb In Home Building Costs Predicted

New York, March 21 (AP).—Lewis H. Brown, president of Johns-Manville Corporation, a leading building material firm, predicted today a continuation of the uptrend in home building during the first half of 1941 and perhaps longer.

At a regional stockholders meeting, Brown said that while undoubtedly there would be some price rises in building materials due to increased costs of production, he did not believe there would be a return of skyrocketing prices that curtailed building in the first World War.

"Responsible leaders in the building industry," he said, "will do their share in attempting to resist every tendency to enter an inflationary cycle such as we saw in the last war."

Southern Gas Firm Plans Refinancing

New York, March 21 (AP).—Financial circles heard today that the Southern Natural Gas Co. was considering a refinancing operation that would reduce its total funded debt of about $18,000,000 and cut charges by issuing lower interest bearing securities. Bonds outstanding carry 4½ and 6 per cent coupons.

The company, an affiliate of Federal Water Service Corporation, serves about 50 communities in Mississippi, Alabama and Georgia.

3,000 Get Pay Boost

Manville, R. I., March 21 (AP).—The Manville-Jenckes Corporation, makers of fancy cotton and rayon cloth, announced today a 10 per cent wage increase to 3,000 employes, effective next Monday. The pay roll weekly is $65,000.

Baltimore Securities

Baltimore, March 21 (AP).—Following are the sales, high, low and closing prices of stocks and bonds traded today on the Baltimore Stock Exchange.

Sales		High	Low	Close
36	Atl Coast L (Conn)	19½	19½	19½
124	Balt Transit vtc	.30	.30	.30
20	Cons Gas El Lt	64½	64	64
10	Fid & Dep	117	117	117
67	Fin Co Am A	9½	9½	9½
119	Md & Penn RR	1.60	1.60	1.60
40	Merch & Min Tr	23¾	23½	23½
50	New Amster Cas	17¼	17¼	17¼
150	U S Fidel & Guar	23⅝	23⅛	23⅝
	Bonds			
	Balt Transit 5 A	43¾	43¾	43¾
2000	Balt Transit 5 B	101	101	101

Total stock sales, 616 shares; bond sales, $4,000.

Naval Stores

Savannah, March 21 (AP).—Turpentine, 33¼; offerings, 17; sales, 850 gallons; receipts, 36; shipments, 4,407; stock, 4,382. Rosin offerings and sales, 87; receipts, 772. Shipments, 1,699; stock, 157,-963.

Quote: B, 1.56@1.58; D, E, F, G, H, I, 1.80; K, 1.95; M, 1.97; N, 2.11; WG, 2.56; WW and X, 2.76.

Jacksonville, Fla., March 21 (AP).—Turpentine: Receipts, 285; shipments, 3,349; stock, 11,342.

Rosin: Receipts, 606; shipments, 1,396; stock, 321,063.

Trade Publication Editor Predicts Inflation Ahead

Hartford, Conn., March 21 (AP).—John H. Van Deventer, president and editor of Iron Age, predicted a Government-sponsored policy of wage and price inflation in an address at the annual meeting of the Hartford County Employers' Association.

"Right at this moment," Van Deventer said, "there is a concerted and comprehensive move to force by strike or threat of strike, a wage increase varying from 10 to 25 per cent. If this is successful, it will mean that the $7,000,000,000 that American taxpayers have put up willingly for aid to England will shrink in buying power to about $5,500,000,000, and that we will have to provide some $5,000,000,000 more to secure the anticipated results from our own $30,000,000,000 defense outlay."

This move to force higher wages, Van Deventer said, is preliminary to the conviction that the Administration, "in spite of assertions to the contrary," will shortly sponsor "general or selective price rises in goods and commodities under a controlled inflationary plan."

Stockholders' Total Doubles Since 1929

New York, March 21 (AP).—Holders of common stocks in 50 typical corporations listed on the New York Stock Exchange increased from 1,647,660 in the first quarter of 1929 to 3,659,644 at the end of 1940.

The figures were contained in the New York Stock Exchange's monthly magazine Exchange, released today. They presumably reflected in part a considerable shifting of stock from speculative accounts, where they were held in brokers' names, to investors' strong boxes.

Cotton Futures

New York, March 21 (AP).—Cotton futures gained 5 to 10 points today on trade reports the Administration might be forced to grant higher commodity loans to satisfy farm-bloc pressure. Strength also was derived from continued strength in cotton textiles.

The market started lower because of Bombay selling. This soon subsided and hedging sales also tapered. Trade demand appeared throughout the session, but lacked bulk.

Worth Street cloth dealers reported only small turnover in print cloths and broadcloths, but prices held firm at the top of the current move upward. Goods were difficult to obtain for shipment prior to July.

Exports Thursday, 4,418 bales; season so far, 794,024. Port receipts, 14,021; port stocks, 3,482,539.

Range follows:

	Open.	High.	Low.	Close.	
May	10.75	10.85	10.75	10.82	+ 6
July	10.72	10.81	10.71	10.77	+ 5
October	10.50	10.70	10.59	10.67	+ 7
December	10.58	10.68	10.58	10.67	+ 9
January	10.59	10.67	10.58	*10.65	+ 9
March	10.53	10.63	10.53	*10.63	+10

*Nominal.

Spot nominal; middling, 11.15.

New Orleans Cotton

New Orleans, March 21 (AP).—Cotton futures worked upward after early losses here today, along with trade buying and unfavorable weather reports. Closing prices were steady 2 to 3 points net higher.

	Open.	High.	Low.	Close.	
May	10.85	10.86	10.82	†10.85	...
July	10.78	10.85	10.78	10.81	+2
October	10.65	10.75	10.65	10.72	+3
December	10.64	10.70	10.64	†10.69	...
January	†10.62	....	....	†10.67	...
March	†10.57	....	....	†10.64	...

†Bid.

New Orleans, March 21 (AP).—Cottonseed oil closed steady. Bleachable prime summer yellow, †7.25; prime crude, 6.50 nominal; March, †7.20; May, †7.24; July, 7.33; September, 7.44; October, †7.44.

†Bid.

New Orleans, March 21 (AP).—Spot cotton closed steady, 3 points higher. Sales, 2,710. Low middling, 9.40; middling, 10.85; good middling, 11.40; receipts, 3,006; stock, 546,185.

Investing Companies

New York, March 21 (AP).—(Natl. Assn. Securities Dealers, Inc.)

	Bid	Asked
Assoc Stand Oil	4.00	4.75
Bullock Fund	11.67	12.80
*Central Nat Corp "A"	20.00	22.00
Century Shrs Tr	24.30	26.12
Corporate Trust A A	1.97	.....
Fidelity Fund Inc	15.37	16.54
Income Found Fd	1.23	1.35
Incorp Investors	13.54	14.56
Maryland Fund	3.30	4.20
Mass Invest Tr	17.43	18.74
Nation Wide Voting	1.01	1.14
North Am Bond Tr ctfs	39.50	.....
Nor Am Tr Shares 1953	1.89	.....
Nor Am Tr Sh 1955	2.32	.....
Nor Am Tr Sh 1956	2.27	.....
*State Street Invest	59.25	63.00
U S Elec Lt&Pow "A"	14.50	.....

Quotations furnished by National Association of Securities Dealers, Inc., which states they do not necessarily reflect actual transactions or firm bids or offers but should indicate approximate prices, and unless otherwise indicated, are as quoted by the sponsors or issuers.

*Not quoted by sponsors or issuers.

Electric Boat Net Doubles During Year

Electric Boat Co. and subsidiaries reported for 1940 net profit of $2,174,607 after charges, taxes and $268,654 for refunds under the Vinson Act, equal to $2.89 a share on its capital stock. This compared with $1,085,516 after deducting $2,766,062 for refunds, equal to $1.44 a share, in 1939.

Otis Elevator Co.

Oits Elevator Co. reported for 1940 net income of $2,771,383, after setting aside $500,000 reserve for foreign investments, equal to $1.19 a share on the common stock. This compared with $2,751,026, or $1.18 a share, in 1939. J. H. van Alstyne, president, said the company had closed contracts aggregating $12,-000,000 for the manufacture of armament materials.

Ohio Oil Co.

Ohio Oil Co. reported 1940 net profit of $8,733,164, equal to $1.02 a share on its common stock, compared with $1,492,086, or $4.21 a share on the 6 per cent preferred, in 1939.

Alleghany Ludlum Steel Co.

Alleghany Ludlum Steel Co. reported 1940 net profit of $3,722,107, equal to $2.78 a share on its common stock, compared with $2,093,-518, or $1.49 a share, in 1939.

Bohn Aluminum

Bohn Aluminum & Brass Co. reported for 1940 net profit of $1,441,-789, equal to $4.09 a share, compared with $758,927, or $12.15 a share, in 1939.

Brunswick-Balke-Collender

Brunswick-Balke-Collender Co. reported 1940 net income of $2,383,-497, or $5.05 a common share, highest since 1928, compared with $2,037,-435, or $4.23 a share in 1939. Sales increased 23 per cent.

Southern Pacific Co.

Southern Pacific Co. reported its February net operating income rose to the highest figure for the short month in any year since 1929. The $3,375,635 balance after operating expenses, taxes and rents compared with $3,413,136 in January, $938,403 in February, 1940, and $3,698,577 in February, 1929.

Net operating income for the first two months of this year was $6,788,-770—actually higher than that in 1929, which was $6,570,336.

Garlock Packing Co.

Garlock Packing Co., makers of industrial packings, reported net profit for the year ended December 31, 1940, of $1,132,516, equivalent to $5.41 on each share of common stock. Net earnings the previous year were $1,004,585.

Security Averages

Stocks	50 Inds.	20 Rails	20 Utils.	90 Stks.
Yesterday	96.8	28.5	50.4	78.9
Previous day	97.6	28.6	50.7	79.5
Week ago	97.1	28.6	50.6	79.1
Month ago	94.5	28.6	50.0	77.2
Year ago	117.8	30.5	67.6	96.3
Two years ago	116.4	29.4	66.9	94.9
High, 1940	124.3	33.3	72.2	191.9
Low, 1940	84.5	21.5	51.9	69.7
High, 1939	131.7	37.7	74.5	106.4
Low, 1939	96.0	23.4	58.2	79.4

Bonds	20 Inds.	20 Rails	20 Utils.	60 Bds.
Yesterday	90.3	64.3	101.4	85.3
Previous day	90.3	64.8	101.3	85.5
Week ago	90.1	63.7	101.3	85.0
Month ago	89.7	62.0	100.8	84.2
Year ago	87.2	56.9	101.8	82.0
Two years ago	86.8	59.5	100.7	82.3
High, 1940	90.5	62.2	102.5	84.4
Low, 1940	83.2	48.8	97.1	76.5
High 1939	88.0	64.0	102.8	84.6
Low, 1939	83.2	51.9	97.0	78.0

(1926 average equals 100.)

New York Dry Goods

New York, March 21 (AP).—Transactions in cotton goods were limited due to the tight delivery situation and rising prices. Rayon material values continue to tend upward, although goods are hard to obtain short of the third quarter. Trade sources said the woolen piece goods business was faced with the necessity of raising prices to offset higher labor costs or using cheaper fabrics in manufacture. Silks were quiet.

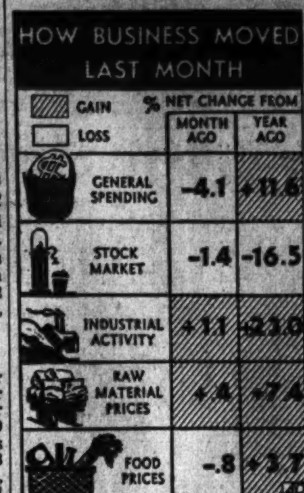

New Car Sales Rise Sharply In February

Detroit, March 21.—Retail sales of new motor vehicles in the United States during February, the Automobile Manufacturers' Association reported today, numbered 345,551 passenger cars and 74,670 trucks.

In February, 1940, retail sales totaled 236,857 passenger cars and 47,-156 trucks.

Retail sales for the first two months of the year totaled 649,115 passenger cars and 142,824 commercial vehicles.

Ward's reports today declared automobile production in "lower ground this week," estimating output for the week at 124,805 cars and trucks. It added that "many factories ran into manufacturing difficulties as a result of a blizzard early in the week."

Ward's survey of plant activity last week placed production at 131,140 units. A year ago this week assemblies totaled 103,395.

Retail Trade Rise Checked by Cold

New York, March 21 (AP).—Retail trade expansion was checked this week by March winds and unseasonal cold in many areas, Dun & Bradstreet reported today in its weekly trade review.

The adverse weather was most hurtful to business in ready-to-wear and other seasonal merchandise, but the survey noted that "it failed to congeal consumers' evident desire to spend at an increasing rate."

"The corresponding week last year," said the review, "was the climax of the Easter shopping season. Nevertheless, trade comparisons with 1940 revealed a slight increase for the country as a whole this week, estimated at 2 to 5 per cent.

"A number of cities, mainly in the eastern and northern areas where weather was particularly unfavorable, reported trade below a year ago but only three broad region showed a decrease."

Member Firm's Deals Studied by Big Board

New York, March 21 (AP).—The New York Stock Exchange is investigating, at the request of the Securities and Exchange Commission, two secondary distribution transactions made by the member firm of Smith, Barney & Co., which the SEC claimed technically violated its rules. The firm denied any violations occurred.

One transaction involved 20,000 shares of Du Pont common and the other 267,000 shares of Fairchild Engine & Airplane Co.

Rail Plans Issue

The Chicago, Milwaukee, St. Paul and Pacific Railroad applied to the Intersate Commerce Commission for authority to issue $3,120,000 of equipment trust certificates.

Stock Market Moves Parallel War Opinion

By Howard W. Blakeslee,
Associated Press Staff Writer

Princeton, N. J., March 21.—Fluctuations of the New York Stock Exchange, ever since the second month after this war began, have paralleled quite regularly the ups and downs of American opinion changes as to who would win the conflict.

The market rose with every sweep of American public opinion toward belief that Britain, or the Allies, would win. It fell with every downsweep in this opinion.

The stock market study is being made by Dr. Bruno Foa, Princeton research fellow, as part of the work of the Princeton public opinion research project.

1939 Advances Cited

Early in October, 1939, the first month after the war started, for example, the percentage of Americans believing the Allies would win stood at nearly 63. This rose by the end of the month to about 71.

The market averages of 60 stocks rose in the same period by nearly $2.50 a share. The opinion favoring Allied success, and the market, both took a long downslope from that October point until the next day.

The latter date marked the invasion of the Low Countries. Then both American opinion and the market averages did a nose dive. The market went down until just before France surrendered in June. The opinion dive continued a little longer until near the end of June.

After that both went upward rather rapidly until the end of July.

Then the mass air raids on Britain started, whereupon stock averages and Britain-will-win sentiment both dropped for about a month. But by September, even at the time when the raids were approaching their high point, both the opinion and the market turned quite sharply upward.

Level at Same Time

At this point the belief in Britain's winning rose much more strongly than the market. Both leveled off at about the same time.

When the public opinion is divided into the three American economic classes, those making $2,500 or more a year, $1,000 to $2,500, and under $1,000, the parallel with stock market averages still holds good for each class.

But the expectation of Britain winning appears stronger among those making the most money. The top economic class furnishes more pro-Britain believers than the other two, and the middle economic class more than the lower.

There was one exception. When France surrendered, the top economic class became more pessimistic than either of the others, the study shows. This top-class despondency lasted only a little more than a week or two.

The mass air raids on Britain had a distinctly more depressing effect on opinions of the low economic class than on either of the others.

Local Securities

Sales—After Call
Garfinckel com.—5 at 10⅞.

BONDS	Bid.	Asked.
Public Utility		
Anacostia & Pot 5s, 1949	106	.....
Ana & Pot Guar 5s, 1949	112½	.....
Cap Traction 1st 5s, 1947	105¼	106
City & Suburban 5s, 1948	106	.....
Georgetown Gas 1st 5s, '61	122	.....
Pot Elec Pwr 3¼s, 1966	107½	.....
Washington Gas 5s, 1960	125	130
Wash Rwy&Elec 4s, 1951	108	.....
Miscellaneous		
Ter Rf&W Cp 1st 4½s, 1948	100	.....
STOCKS		
Public Utility		
Amer Tel & Tel (9)	*161⅛	.....
Capital Transit (†1.00)	*16¼	17½
N & W Steamboat (4)	60	.....
Pot Elec P 6% pf (6)	114½	.....
Pot Elec P 5½% pf (5.50)	114	.....
Wash Gas Lt com (1.50)	21¼	22¼
Wash Gas Lt pf (4.50)	103½	106
Wash Ry & El com (g40)	620	740
Wash Ry & El pf (5)	117	119
National Banks		
Capital (6)	170	.....
Liberty (6)	170	200
Lincoln (h5)	200	.....
Riggs (e8)	271	285
Riggs pf (5)	101½	.....
Washington (6)	120	.....
Trust Companies		
Amer Sec & Tr Co (e6)	230	239
Natl Sav & Tr (4.00)	200	220
Prince Geo Bk&Tr (†.60)	20	25
Wash Loan & Tr (e8)	225	.....
Savings Banks		
Bank of Bethesda (†.75)	30	.....
Com & Savings (y10.00)	*325	.....
Fire Insurance		
American (†6)	125	.....
Firemen's (1.40)	31	.....
National Union (.75)	24	.....
Title Insurance		
Columbia (k30)	14¼	16
Real Estate (m6)	160	.....
Miscellaneous		
Carpel Corp (2.00)	*24	29
Garfinckel com (.70)	*10⅞	11⅝
Garfkl 6% cu cv pf (1.50)	*28½	31
Lanston Monotype (1.00)	21	.....
Lincoln Serv com (†1.00)	15	16
Lincoln S 7% pr pf (3.50)	43	50
Mergenthaler Lino (p1.00)	22	22¾
Natl Mtge & Inv pf (.35)	4⅝	5
Peoples Dr com new (†1.00)	*23	25
Real Est M&G pf (†.50)	6¼	.....
Security Storage (4)	82	87
Ter Ref & Wh Corp (3)	47	53
Wdwd & Loth com (s2.00)	*43½	52
Wdwd & Loth pf (7)	*120	.....

*Ex-dividend. (B) Books closed. †Plus extra. (g) $6.00 extra paid December 28, 1940. (h) $5.00 extra. (K) 20c extra. (m) $1.50 extra. (p) $1.00 paid September 30, 1940. (s) $2.00 paid in 1940. (t) $1.00 paid in 1940. (y) $10.00 extra.

Dividend Actions

	Rate.	Period.	Stock of Rec'd.	Payable.
Accumulated				
Can T&S P 7% pf	1.50	..	4- 8	4-15
Gl'r P H 6½% pf	1.62½	..	3-31	4- 1
Sns Ltd 6½% pf	1.62½	..	4-19	5- 1
SB&P Wks 7% pf	1.75	..	3-20	4- 1
Std Natl Cor 7% pf	1.75	..	3-27	4- 1
Reduced				
Cons Bakeries Can	.15	..	3-24	4- 1
Regular				
Am Caps Readg Pa	.15	Q	3-24	4- 1
Arcade C M 6% pf	3.00	S	6-16	6-30
Auto Bank Phila A	.10	Q	3-24	4- 1
Auto Bkg Phila pf	.37½	Q	3-24	4- 1
Baldwin Co	.20	..	3-30	3-25
Bausch & Lomb Opt	.25	Q	3-24	4- 1
B&LO 5% cu cv pf	1.25	Q	3-24	4- 1
Bon Ami A	1.00	Q	4-15	4-30
Bon Ami B	.62½	Q	4-15	4-30
Callaway Mills	.15½	..	3-10	3-20
Cannon Sh 5½% pf	.68¾	Q	3-22	4- 1
City Invest 7% pf	1.75	Q	3-27	4- 1
Early & D 7% pf	1.75	Q	3-20	3-31
General Capital	.25	Q	3-31	4-10
Hartford Gas	.50	Q	3-19	3-31
Hartford Gas 8% pf	.50	Q	3-19	3-31
Houston Nat Gas	.25	Q	3-24	3-31
Hous NG 7% cu pf	.87½	Q	3-24	3-31
KP&L 4½% pf	1.12½	Q	3-20	4- 1
Lawrence G & L	.75	Q	3-31	4-14
M'And & F 6% pf	1.50	Q	3-31	4-15
Mich Seamless Tube	.50	..	3-25	3-31
Nat Bd & Sh	.15	Q	3-31	4-15
Nat P&L $6 pf	1.50	Q	4- 2	5- 1
N Am Ray 6% pr pf	.75	Q	3-27	4- 1
Packer Advertisg	1.00	Q	3-22	4- 1
Prov SB&T Cinn	.25	Q	3-24	4- 1
Putnam G Fd Bos	.15	Q	3-29	4-10
Pyle-National	.25	Q	3-25	4- 1
Republic Nat Gas	.20	Q	4-15	4-25
Tintic Stand Min	.05	Q	3-22	3-31
U S Y Omaha Ltd	1.00	Q	3-21	3-31
United Stl & Wire	.10	Q	3-19	3-29
Weston G Ltd 5% pf	1.25	Q	3-15	4- 1

New York Produce

New York, March 21 (AP).—EGGS—Receipts, 17,206, irregular; mixed colors, fancy to extra fancy, 21@22½; extras, 20¾; storage packed firsts, 20¼; graded firsts, 20; current receipts, 18¾@19; seconds, 18¾@19; mediums, 18¾; dirties, No. 1, 18½; average checks, 17¾@17⅞. Whites (resales of premium marks), 25@27½; nearby and Midwestern premium marks, 23@24½; specials, 22¼@22½; specials, 22¼@22½; standards, 21¼@21½; resales of exchange to fancy heavier mediums, 21½@24; mediums, 21. Browns, nearby and Midwestern, fancy to extra fancy, 21¾@23½; specials, 20¾; standards, 20½; mediums, 20. Duck eggs, 43@44.

Washington Produce Prices

(Agricultural Marketing Service.)

Eggs and Poultry

(Prices paid net f. o. b. Washington.)

EGGS—Prices paid for Federal-State graded eggs received from grading stations March 21: Whites, U. S. extras, large, 22@24; U. S. extras, mediums, 19@20; U. S. standards, large, 19@21; U. S. standards, mediums, 17@19; U. S. trades, 15@18. Browns, U. S. extras, large, 21@23; U. S. extras, mediums, 19@20; U. S. standards, large, 19@21; U. S. standards, mediums, 17@19; U. S. trades, 15@18. For nearby ungraded eggs, current receipts: Whites, 17@18; mixed colors, 16@17.

LIVE POULTRY—Fowl, colored, all sizes, 17@19; No. 2, 12@13; Leghorn hens, all sizes, 13@13. Roosters, 10@12. Chickens, Virginia broilers and fryers, all sizes, 20@21; No. 2, 14. Delaware Rocks and Crosses, broilers and fryers, all sizes, 20@21; No. 2, 14. Turkeys, young hens, all sizes, 23; No. 2, 14; young toms, all sizes, 18; No. 2, 13@14. Guineas, 18. Capons, 7 lbs. and up, 24@25; smaller sizes, 23; No. 2, slips, 18@20.

Fruits and Vegetables

(Sales to 8 a. m. on yesterday's wholesale market ni less than carlot quantities.)

APPLES—Maryland, Pennsylvania, Virginia and West Virginia, bushel baskets, U. S. 1: Staymans, 2¼-inch minimum, 75@85; 2½-inch minimum, 1.15@1.25; Yorks, 2½-inch minimum, 90@1.00; 2¾-inch minimum, 1.00@1.10; 3-inch minimum, 1.15@1.25; Delicious, 2¾-inch minimum, 90@1.00; 2½-inch minimum, 1.25@1.35; Golden Delicious, 2¼-inch minimum, 75; 2½-inch minimum, 1.15@1.25; 2¾-inch minimum, 1.25@1.35; Romes, 2½-inch minimum, 1.00@1.10; 2¾-inch minimum, 1.25@1.35; Winesaps, 2-inch minimum, 60@65; 2¼-inch minimum, 1.00@1.10; 2½-inch minimum, 1.25@1.35; Black Twigs, U. S. 1, all sizes, 65@1.25; 1⅛-bushel boxes, U. S. 1: Black Twigs, 2⅛-inch minimum, 90@1.10; 2¾-inch minimum, 1.00@1.25; Winesaps, 2¼-inch minimum, 1.15@1.25; 2½-inch minimum, 1.40@1.50; Romes, 2½-inch minimum, 1.15@1.25; 2¾-inch minimum, 1.25@1.35; Staymans, 2¼-inch minimum, 85@90; 2½-inch minimum, 1.25@1.35; Yorks, 2½-inch minimum, 1.00@1.10; 2¾-inch minimum, 1.25@1.35; Delicious, 2¼-inch minimum, 1.10@1.15; 2½-inch minimum, 1.25@1.35; Paragons, 2¼-inch minimum, 75@85; 2½-inch minimum, 1.10@1.15; 2¾-inch minimum, 1.25@1.35. Pennsylvania, Virginia and West Virginia, bushel boxes, Western style, fancy: Black Twigs, all sizes, 1.10@1.25; scalded, 75@1.00; Grimes, all sizes, 1.10@1.15; ripe, 75@85; Jonathans, all sizes, 1.25@1.35; Romes, 113s-150s, 1.35@1.50; 72s-100s, 1.60@1.75; Staymans, 113s-150s, 1.50@1.75; 64s-100s, 1.40@1.65; Delicious, 113s-150s, combination extra fancy and fancy, 1.60@2.00; 80s-100s, 1.75@2.10; C grade, all sizes, 1.40@1.50; Golden Delicious, combination extra fancy and fancy, 113s-150s, 1.40@1.75; 88s-100s, 1.75@2.00; fancy, ripe, all sizes, 1.25@1.50.

POTATOES—Old stock, 100-lb. sacks, U. S. 1, Pennsylvania, Cobblers, 1.35; ordinary condition, 1.00@1.10; Katahdins, 1.30@1.35; Maine, 2-inch minimum, Chippewas and Katahdins, 1.40@1.50; Idaho, Russet Burbanks, 2.00@2.10; new stock, Florida, bushel crates, Bliss Triumphs, U. S. 1, 1.65@1.75; fair condition, 1.50.

BROCCOLI—California, crates, 3.50@3.75.

CABBAGE—Domestic round type, Florida, packed locally, 1½-bushel hampers, 1.65; Texas, half crates, 2.00.

CARROTS—Bunched, California, L. A. crates, 2.90@3.00; Texas, half crates, 1.50; Pennsylvania, bushel baskets, topped, washed, 65@75.

CAULIFLOWER—California, pony crates, 1 dozen, 1.90@2.00.

SPINACH—Bushel baskets, Savoy type, Texas, 1.40@1.50; Norfolk section Virginia, 75@85.

CELERY — Florida, 16-inch crates, trimmed tops, washed, 3 to 10 dozen, 3.00@3.50.

LETTUCE—L. A. crates, Iceberg type, 5 dozen, Arizona, Yuma District, 3.75@4.00; fair condition, 3.25@3.50; Phoenix District, fair condition, 3.25@3.75; ordinary condition, 2.00@2.50; California, 3.75@4.00; fari condition, 3.00@3.50.

KALE AND COLLARDS—Norfolk section Virginia, bushel baskets, 40.

CUCUMBERS—Hothouse stock, Indiana, boxes, 1 dozen, 1.25@1.50.

ONIONS—50-lb. sacks, U. S. 1, Yellows, New York, 90@1.00; fair condition, 75@85; small size, 50@65; Ohio, 1.00; Sweet Spanish, 3 inches and larger, Utah, 2.00.

PEAS — California, bushel hampers, 2.65@2.75; fair condition, 2.50.

STRAWBERRIES — Florida, 36-pint crates, 18@19 per pint.

SWEET POTATOES—North Carolina, bushel baskets, Puerto Ricans, U. S. 1, 1.50; Nancy Halls, U. S. 1, 1.75.

TOMATOES—Repacked 10-lb. baskets, best, 1.25@1.35; poorer, 75@1.00; cartons containing ten 1-lb. cartons, best, 1.25@1.35; poorer, 75@85.

SNAP BEANS—Florida, bushel hampers, Black Valentines, 4.00; Tendergreens, 4.00.

LIMA BEANS—Bushel hampers, Cuba, 3.50@3.75; Florida, ordinary condition, 1.50.

PEPPERS—1⅛-bushel crates, California Wonders, Florida, large size, 3.75@4.00; medium size, 2.50@3.00; Cuba, large size, 3.75@4.00.

EGGPLANT—Cuba, 1½-bushel crates, fair quality, 3.00@3.25.

AVOCADOS—California, flats, 1.50@2.00, according to grade.

BEETS—Texas, ½ crates, bunched, 1.35@1.50.

MUSHROOMS—Maryland and Pennsylvania, baskets, 60@75, as to grade.

PARSLEY—Texas, ½ crates, bunched, 1.75.

RADISHES—Florida, Climax baskets, bunched, 50.

RHUBARB—Michigan, 5-lb. cartons, 40@45.

LANDCRESS—Maryland and Virginia, bushel baskets, 1.00.

TURNIP GREENS—Georgia, bushel hampers, 75.

PARSNIPS — Pennsylvania, ½-bushel baskets, 50.

ORANGES—Florida, standard boxes, 2.00@2.75; wire-bound boxes, 1.75@2.50, as to grade and size; California, standard boxes, Navels, 3.00@3.50, as to grade and size.

GRAPEFRUIT—Florida, standard boxes, 1.25@2.25; wire-bound boxes, 1.00@1.75; Pink Meats, standard boxes, 2.50@2.75, as to grade and size.

LEMONS—California, standard boxes, 3.00@3.75, as to grade and size.

PEARS—Oregon, boxes, D'Anjous, 2.50@2.75.

HONEYDEWS—Chile, crates, 2.00@2.50, mostly 2.00@2.25.

PINEAPPLES—Puerto Rico, crates, 3.00@3.50, as to size.

GRAPES—Argentina, 20-lb. lugs, Ribiers and white varieties, 2.00@2.25; Emperors, 3.00.

NECTARINES—Chile, flats, 2.00@2.25.

PEACHES—Chile, flats, 1.00@1.25.

PLUMS—Chile, flats, Presidents, 2.00@2.25.

$7,817,953 Assets of Defunct N. Y. Bank Are Sold for $1,105 at Public Auction

New York March 21 (AP).—The final assets of the defunct Harriman National Bank & Trust Co.—once carried on the bank's books at $7,817,953.23—were bid in today at public auction for $1,105.

If the United States Comptroller of Currency approves the bid, made by a Long Branch, N. J., finance company, the books will be closed on the one-time powerful institution which failed in 1933 in a scandal which sent Joseph W. Harriman, its head, to the penitentiary for three years.

About 20 persons participated in the auction of final assets. Individually, they bid a total of $897 for separate items.

Some offerings, they ignored completely. Nobody wanted, for instance, a note for $345,795.49 signed by Harriman, himself, in 1931, although it included, as partial collateral, a note signed by the late "wizard of Wall Street," Jesse L. Livermore, for $142,525.68. Livermore shot himself this winter.

The best anyone would bid for 7,000 shares of common stock of that former railroad empire, Van Sweringen Corporation, was $1. Both the Van Sweringen brothers and the Empire have died since that stock was issued.

However, bids climbed as high as $26 for a $437.66 judgment against Milton S. Billmire, and a judgment for $78.85 against Anna Weisberg brought $11.

"I'm disappointed," said Frederick V. Goess, receiver for the bank, and he offered all the assets, both those which had brought bids and those which had not, in a lump.

When the bidding stopped at $1,105, Goess commented wryly:

"Gentlemen, you're going to buy that much in paper."

Complete Transactions Yesterday on New York Stock Exchange

By the Associated Press

Total stock sales yesterday, 471,660 shares; previous day, 490140; week ago, 320,014; year ago, closed; two years ago, 646,330; January 1 to date, 29,118,539; year ago, 40,495,300; two years ago, 57,697,239.

Dow-Jones Stocks

By the United Press

New York, March 21.

	Open.	High.	Low.	Close.	Net Ch.
30 ind	122.19	123.39	122.26	122.47	—1.13
20 rails	28.08	28.13	27.88	27.91	—0.06
15 utils	19.90	19.95	19.74	19.81	—0.05
65 stocks	41.88	41.92	41.54	41.61	—0.29

Transactions in stocks used in averages today:

Industrials	49,700
Rails	23,000
Utilities	24,000
Total	96,700

Stock	Sales. Add 00	High	Low	Close	Net Ch'ge.
A					
Abbott Lab	1	47¾	47¾	47¾	+ ½
Abbott Lab pf†	.10	115	115	115	—2
Acme Stl	1	46	46	46	....
Adams Exp	11	5⅝	5⅝	5⅝	....
Adams-Millis	1	13¼	13¼	13¼	— ¼
Air Reduction	17	38½	38	38	+ ⅛
Alaska Juneau	17	4½	4⅜	4½	....
Allegh pf$30ww	1	8	8	8	— ¼
Allegh LudStl	5	21½	21¼	21¼	— ¼
Allen Industries	1	9¼	9¼	9¼	....
Al Chem&Dye	3	153½	153	153½	— ¼
Allied Strs	5	6⅜	6⅜	6⅜	— ⅛
Allied St pf	1	74½	74½	74½	— ½
Allis-Ch Mfg	8	29⅜	29	29	— ⅜
Amal Leather	1	1	1	1	— ⅛
Amal Leath pf	1	11⅝	11⅝	11⅝	—2⅛
Amerada Corp	3	48½	48	48½	+ ½
Am Airlines	1	46¼	46¼	46¼	— ¾
Am Bank Note	4	6⅝	6⅝	6⅝	....
Am Bank Note	4	6⅜	6⅜	6⅜	....
Am Brake Shoe	7	33⅛	32¾	32¾	— ⅛
Am Cable&Rad	3	1⅛	1	1	....
Am Can	3	85¾	85⅛	85¾	....
Am Can pf	1	178	178	178	+ ½
Am Car & Fdy	4	26⅛	25½	25½	—1⅛
Am Car & F pf	1	60½	60½	60½	— ¼
AmCh & Cable	3	20½	20⅜	20⅜	— ⅛
Am Ch&Cble pf	1	108	108	108	+ ¾
Am Coml Alco	3	5¼	5¼	5¼	— ¼
Am Crystal Sug	4	13¼	13¼	13¼	— ¼
AmCrys$6%pf†	.20	85½	85½	85½	— ½
Am Encaus Til	1	1⅜	1⅜	1⅜	....
Am European	2	4⅜	4⅜	4⅜	+ ⅛
Am & For Pow	2	⅞	⅞	⅞	— ⅛
Am&FP $6pf	2	15	15	15	+ ¼
Am &FP $7pf	5	17⅛	17⅛	17⅛	+ ½
Am & F P 2 pf	1	3	3	3	....
Am-Hawaii SS	5	36	35½	35½	— ¾
Am Hide&Leath	2	3⅜	3⅜	3⅜	....
Am Home Pr	1	49	49	49	+ ½
Am Ice	2	1⅝	1⅝	1⅝	....
Am Ice pf	2	21¼	21	21¼	+ ¼
Am Internation	5	4	4	4	....
Am Invest Ill	1	12¼	12¼	12¼	....
Am Locomot	1	13¼	13¼	13¼	— ¼
Am Locomot pf	2	84½	84	84	—1⅞
Am M & Fdy	4	12¾	12¾	12¾	+ ¼
Am M & Met	8	4⅜	4⅜	4⅜	— ⅛
Am Metal	4	18⅛	17⅝	18	— ⅛
Am News Co†	.30	25½	25½	25½	+ ¼
Am Pow & Lt	10	2⅛	2⅛	2⅛	— ⅛
Am P&L $6 pf	10	42	41⅝	42	— ¼
Am P&L $5 pf	13	35⅝	34¾	34¾	— ½
Am Rad & StS	18	6⅝	6½	6½	— ⅛
Am Rad&StSpf†	.50	160	160	160	....
Am Roll Mill	7	14	13⅝	13⅝	....
Am Roll M pf†	1.70	67	66	66	— ½
Am Safety Raz	3	6⅛	6⅛	6⅛	+ ⅛
Am Ship Bldg†	3.30	36⅛	35½	35½	— ½
Am Smelt & R	5	40	39⅝	39⅝	— ¼
Am Smelt&R pf	1	142	142	142	....
Am Snuff Co	3	48	48	48	....
Am Stl Fdrs	9	22	21⅞	21⅞	— ⅛
Am Stores	2	10½	10½	10½	....
Am Sugar Ref	8	18⅝	17⅝	17⅝	—1⅛
Am Tel & Tel	12	161⅝	161	161⅛	— ½
Am Tobacco	4	68	67⅞	67⅞	— ⅛
Am Tob B	4	68⅞	68½	68½	— ½
Am Wat Wks	9	5⅝	5⅝	5⅝	— ¼
Am Woolen	1	7⅝	7⅝	7⅝	— ⅛
Am Wool pf	5	57¼	56½	56½	— ½
Am Zinc L&S	3	6⅛	6	6	— ⅛
Anaconda	55	24⅝	24¼	24⅝	— ¼
Arch-Dan-M	1	27¾	27¾	27¾	— ¼
Arm Ill	12	4⅝	4⅝	4⅝	— ⅛
Arm Ill pr pf	4	54⅛	54⅛	54⅛	— ⅛
Armstrong Cork	6	28⅝	28½	28⅝	— ⅛
Assd Dry Goods	4	6⅝	6½	6½	....
Assd D Gd 1 pf	2	80	80	80	....
Atch T & S F	54	24¼	23⅝	23½	— ¾
Atch T&SF pf	2	66½	66	66	....
Atl Coast Line	16	16⅝	16⅜	16½	— ⅛
Atl G&W Ind	2	20⅝	19	19	—2
Atl G&W In pf	4	24¼	23½	23½	—1
Atl Refining	7	22½	22	22	— ¼
Atlas Corp	2	6⅜	6⅜	6⅜	— ⅛
Atlas Corp pf	13	48⅛	48⅛	48⅛	....
Atlas Tack	1	6⅛	6⅛	6⅛	....
Aviation Corp	11	3⅝	3½	3½	— ⅛
B					
Bald Loco ct	15	15	14⅝	14⅝	— ⅜
Balt & Ohio	4	3⅝	3½	3½	— ⅛
Balt & Ohio pf	2	5	5	5	— ⅛
Bangor & Ar	2	5⅞	5⅞	5⅞	+ ⅜
Bang & Ar pf†	3.60	26¾	24½	26	+1⅛
Barber Asph	1	8¾	8¾	8¾	— ⅛
Barnsdall Oil	10	8⅛	8	8	— ⅛
Bath Ir Wks	15	23⅝	23⅛	23⅛	— ⅜
Bayuk Cigar	8	31¼	30⅝	31	+ ½
Beatrice Cream	1	22	22	22	—1½
Belding-Hem	1	7⅝	7⅝	7⅝	+ ⅛
Bendix Aviat	9	35⅛	35	35⅛	— ⅛
Benef Ind Ln	5	19⅝	19⅝	19⅝	— ¼
Best & Co	1	28	28	28	— ⅜
Beth Steel	14	78¼	77¾	77⅝	— ⅝
Beth Steel pf	2	125¼	125	125	....
Bigelow-Sanf	2	27⅝	27¼	27¼	— ⅛
Blaw-Knox	4	8¼	8	8	....
Bliss & Laugh	1	16	16	16	— ⅛
Boeing Airplane	11	16	15½	15½	— ⅜
Bon Aim B†	.90	48½	47½	48½	+1
Bond Strs	1	19½	19½	19½	— ¼
Borden Co	19	19⅛	18⅞	18⅞	— ⅛
Borg-Warner	10	17¾	17¾	17¾	....
Bridgeport Brass	9	10⅝	10⅝	10½	— ⅛
Bristol-Myers	1	39½	39½	39½	+ ⅛
Bklyn-Man Tr	20	6	6	6	— ⅛
Bklyn Un Gas	4	12¾	12¾	12¾	....
Brunswick-Balk	20	23⅛	22¾	23	+ ⅜
Bucyrus-Erie	4	10¾	10¾	10¾	....
Budd Mfg	5	4	4	4	....
Budd Mfg pf	.50	61	60	60	— ½
Budd Wheel	3	6½	6½	6½	— ¼
Bulova Watch	1	31¼	31¼	31¼	— ¼
Burr Add Mach	14	8⅛	7⅞	7⅞	— ⅛
Bush TerBldpfct	.50	18	17	18	....
Butler Bros pf	2	20½	20½	20½	— ¼
Butte Cop&Zinc	3	3⅛	3⅛	3⅛	— ⅛
C					
Calif Packing	4	20¾	20½	20¾	— ⅛
Callahan Z-Lead	3	1⅛	1	1	— ⅛
Calumet & Hec	4	6⅜	6⅜	6⅜	— ⅛
Campbell Wyant	2	12½	12⅛	12½	— ⅛
Can Dry G Ale	2	11⅝	11⅝	11⅝	— ⅛
Canad Pacific	9	3⅛	3⅛	3⅛	— ⅛
Capital Ad A	1	2⅝	2⅝	2⅝	....
Caro C & O†	.10	87½	87½	87½	+ ⅛
Case (JI) pf†	.10	113	113	113	+ ⅜
Caterpil Tractr	10	44⅝	44	44	— ¼
Celanese Corp	3	23	22½	22½	— ¾
Celan pr pf†(s)	.20	118¾	118¾	118¾	— ¾
Celotex Corp	5	9⅛	9	9	....
Cent Aguirre	1	22	21⅝	22	+ ¼
Cent Foundry	5	2⅛	2	2	— ⅛
Cent Ill Lt pf†	.40	112½	112½	112½	+1⅛
Cen Violeta Sug	2	6⅜	6	6	....
Ceror de Pas	3	31⅛	31⅛	31⅛	— ¼
Cert-td 6% pf†	.10	28⅝	28⅝	28⅝	— ⅛
Cham P&P pf†	.10	104	104	104	....
Ches & Ohio	8	38⅞	38⅛	38⅛	— ⅛
Ches Corp	9	2⅝	2⅝	2⅝	— ⅛
Chi & E Ill	4	⅞	⅞	⅞	....
Ch & E Ill A	22	1⅜	1⅛	1⅛	— ⅛
Chi Gt W pf(n)	19	4⅛	4	4	— ⅛
Chi Pneu Tool	9	13⅛	13⅛	13⅛	— ⅛
Ch Pn T cv pf	1	39⅛	39⅛	39⅛	— ⅛
Chickasha C O	1	12⅛	12⅛	12⅛	— ⅛
Chrysler Corp	45	65⅛	63⅝	63⅝	—1⅛
City Ice & Fuel	2	9⅝	9⅝	9⅝	— ⅛
City I&F pf†	9.70	99⅞	99	99⅞	+ ⅛
Clark Equip	1	35⅛	35⅛	35⅛	— ⅛
Climax Molyb	18	33⅜	32⅞	33	— ⅛
Cluett Peabody	10	31	30⅛	30⅛	— ⅛
Colgate-Palm-P	9	12⅝	12½	12½	— ⅛
Collins & Aik	1	24⅛	24⅛	24⅛	— ⅛
Col Fuel & Iron	1	16⅛	16⅛	16⅛	— ⅛
Colum Br'cas A	2	19	19	19	— ⅛
Colum B'cast B	1	18⅜	18⅜	18⅜	— ⅛
Colum G & El	21	4⅛	4	4	— ⅛
Col G&E pf A	2	80	79⅛	80	+2⅝
Colum Pict	1	5⅛	5⅛	5⅛	....
Colum Carbon	2	74⅝	74⅛	74⅛	— ⅛
Coml Credit	5	29	28⅝	28⅝	— ⅛
Coml Invest Tr	7	35	34⅝	34⅝	— ⅛
Coml Solvents	5	10	9⅝	9⅝	— ⅛
Com'with & So	144	⅝	½	½	— ⅛
Com & Sou pf	17	60⅛	60	60⅛	— ⅛
Com'wealth Ed	26	28⅞	28⅝	28⅝	— ⅛
Congoleum-N	2	16⅛	16⅛	16⅛	— ⅛
Consol Aircr	42	28⅛	27⅞	28	+ ⅛
Consol Cigar	6	12⅛	12⅛	12⅛	— ⅛
Con Cig pr pf†	.30	97	97	97	—1⅛
Cons Coppermin	2	7⅛	7⅛	7⅛	....
Cons Edison	32	21⅛	21	21	— ⅛
Cons Edison pf	6	105⅜	105¼	105¼	— ⅛
Consol Film Inf	1	7⅛	7⅛	7⅛	— ⅛
Consol Oil	44	5⅞	5⅝	5⅝	....
Container Corp	4	13⅜	13⅜	13⅜	— ⅛
Cont Bak A	5	9⅜	9⅛	9⅜	+ ⅛
Cont Bak B	7	⅜	⅜	⅜	....
Cont Can	3	36⅛	36⅛	36⅛	— ⅛
Cont Diam Fib	2	7⅛	7⅛	7⅛	....
Cont Ins	3	38⅛	38⅛	38⅛	— ⅛
Cont Motors	14	3⅛	3⅛	3⅛	— ⅛
Cont Oil Del	10	18⅝	18	18⅛	+ ⅛
Cont Steel	1	17⅛	17⅛	17⅛	— ⅛
Copperweld Stl	2	15	15	15	+ ⅛
Corn Excha'ge†	.50	47⅛	47	47⅛	+ ⅛
Corn Products	4	46⅛	46⅛	46⅛	— ⅛
Coty Inc	1	4⅛	4⅛	4⅛	— ⅛
Crane Co	31	15⅛	15⅛	15⅛	— ⅛
Crane C cv pf†	.10	103	103	103	— ⅛
Cream of Wh	1	17⅛	17⅛	17⅛	— ⅛
Crosley Corp	1	5⅜	5⅜	5⅜	— ⅛
Crown Cork&S	3	24	23⅛	23⅛	—1⅛
Crown C pfww†	.10	41½	41½	41½	— ⅜
Crown Ck pf xw	1	41¼	41¼	41¼	+ ⅛
Crown Zel'bach	6	13	12⅞	12⅞	— ⅛
Crucible Steel	5	40⅝	40⅜	40⅜	—1¼
Crucible Stl pf	2	88⅝	88⅝	88⅝	— ⅜
Cuban-Am Sug	4	4⅛	4⅛	4⅛	....
Cuban-A S pf†	.20	84⅜	84⅜	84⅜	....
Cuban-AS cvpf†	2	51	51	51	+ ⅛
Cudahy Pack	1	14⅛	14⅛	14⅛	— ⅛
Curtis Publishg	2	1⅛	1⅛	1⅛	....
Curtis Pub pf	1	45	45	45	....
Curtis P pr pf	1	33	33	33	— ⅛
Curtiss-Wright	106	9⅛	8⅞	8⅞	— ⅛
Curtiss-Wr A	4	27⅛	26⅛	26⅛	— ⅛
Cutler-Hammer	1	17⅛	17⅛	17⅛	— ⅛
D					
Deere & Co	6	20⅛	20⅜	20⅜	— ⅜
Del & Hudson	2	9⅝	9⅝	9⅝	— ⅛
Del Lack&West	3	3	3	3	....
Devoe&Ray A†	.30	15	14⅜	14⅜	— ⅛
Diam Match pf	1	38	38	38	....
Diam T Motor	1	8⅝	8⅝	8⅝	— ⅛
Dist Corp-Seag	1	16⅝	16⅝	16⅝	+ ⅛
Dist C-S pf ww	2	81	80	80	—1½
Doehler Die Cas	4	21⅝	20⅞	20⅞	— ⅛
Dome Mines	8	15	14⅞	14⅞	— ⅛
Douglas Aircr	6	74	73⅝	73⅝	— ⅛
Dow Chem	1	126⅛	126⅛	126⅛	—3⅛
Dresser Mfg	5	20	19⅝	19⅝	— ⅛
Dunhill Int	4	5	5	5	— ⅛
du Pont de N	18	147⅞	147⅛	147⅛	— ⅛
du Pont pf	3	124	124	124	....
E					
Eastern Air L	1	26	26	26	— ⅛
Eastman Kodak	4	134	133	133	—1⅛
East Kodak pf	.40	175	173⅛	175	....
El Auto-Lite	11	29½	29⅛	29⅛	— ⅛
Elec Boat	26	15⅛	15⅛	15⅛	— ⅛
El Power & Lt	5	3⅛	3⅛	3⅛	— ⅛
El P&Lt $6 pf	16	31⅛	31	31⅛	+ ⅛
El P&Lt $7 pf	18	35⅛	34⅛	34⅛	— ⅛
Endicott-John	1	43⅛	43⅛	43⅛	— ⅛
Endicott-J pf†	.10	111	111	111	....
Eng Pub Svc	9	5⅛	5	5⅛	— ⅛
Eng PS $5 pf	5	78⅛	76⅞	78⅛	+3⅛
Eng PS $5½ pf	7	82	80	81⅛	+2⅛
Eng PS $6 pf	1.10	86	84	86	+2⅛
Erie 1 pf	1	1	1	1	— ⅛
Eureka V Clean	3	3⅛	3⅛	3⅛	— ⅛
Evans Products	2	6⅛	6⅛	6⅛	— ⅛
Ex-Cell-O	3	27⅛	27⅛	27⅛	— ⅛
F					
Fajardo Sugar	4	23½	23	23½	....
Ferro Enam	1	13⅛	13⅛	13⅛	....
Fid P Fire Ins	2	37⅛	37	37	....
First Nat Strs	1	36⅛	36⅛	36⅛	— ⅛
Follansbee Stl	1	5⅛	5⅛	5⅛	— ⅛
Foster Wheeler	2	15⅛	15⅛	15⅛	— ⅛
Francisco Sug	4	3⅛	3⅛	3⅛	— ⅛
Freeport Sulph	4	36⅛	36	36	— ⅛
G					
Gair (Robert)	1	1⅞	1⅞	1⅞	+ ⅛
Gair Robert pf	1	17	17	17	— ⅛
Gar Wood In n	29	5⅛	4⅞	4⅞	— ⅛
Gar Wood In pf	4	8	7⅞	7⅞	— ⅛
Gen Am Invest	1	4⅞	4⅞	4⅞	+ ⅛
Gen Am Trans	3	51⅜	51⅛	51⅛	—1⅛
Gen Baking	2	6⅜	6⅜	6⅜	+ ⅛
Gen Baking pf†	.10	139½	139½	139½	+4⅛
Gen Bronze	4	4⅜	4⅜	4⅜	— ⅛
Gen Cable	2	4⅛	4⅛	4⅛	....
Gen Cable pf	1	84⅛	84⅛	84⅛	— ⅛
Gen Cigar pf†	.60	128½	128⅛	128⅛	+ ⅛
Gen Elec	67	33⅛	32⅞	32⅞	— ⅛
Gen Foods	8	36⅛	35	35	— ⅛
Gen G & El A	10	⅛	⅛	⅛	....
Gen G&E cv pf†	.20	88	88	88	—1
Gen Mills	2	82	81⅞	81⅞	+ ⅛
Gen Molls 5 pf†	.50	130	130	130	+ ⅛
Gen Motors	36	43⅛	42⅞	43	— ⅛
Gen Motors pf	1	124⅛	124⅛	124⅛	+ ⅛
Gen Out Adv A	19	45	44	44	—1
Gen Real & Ut	12	⅛	⅛	⅛	....
Gen Refract	3	22⅜	22⅛	22⅛	— ⅛
Gen Shoe	1	10⅛	10⅛	10⅛	....
Gen Stl C pf†	1.90	54	52⅛	52⅛	—1⅛
Gen Tel	1	19⅛	19⅛	19⅛	— ⅛
Gen T & Rub	1	11⅛	11⅛	11⅛	— ⅛
Gillette Saf R	2	3⅛	3⅛	3⅛	....
Gollette SafR pf	1	36	36	36	....
Gimbel Bros	8	6⅛	6⅛	6⅛	— ⅛
Goebel Brew	2	2⅛	2⅛	2⅛	+ ⅛
Goodrich (B F)	2	13	13	13	— ⅛
Goodyear T & R	9	18⅛	17⅞	17⅞	— ⅛
Goth Silk H pf†	.10	27⅛	27⅛	27⅛	+ ⅛
Graham-PaigMt	10	⅛	⅛	⅛	....
Granby ConMin	1	5	5	5	....
Gt Nor IrOre ct	2	14⅛	14⅛	14⅛	— ⅛
GtNorthn Ry pf	14	25⅛	25	25	— ⅛
Gt West Sug	2	25⅛	25⅛	25⅛	— ⅛
Greyhound Corp	7	11⅛	11⅛	11⅛	— ⅛
Greyhound pf	1	11⅛	11⅛	11⅛	— ⅛
Grun Airc En	1	15	15	15	....
Gulf Mob&Ohio	2	2	1⅞	1⅞	....
H					
Harb-Walker	2	19⅞	19⅞	19⅞	— ⅛
Hecker Prod	1	7	7	7	....
Hercules Motor	2	13	13	13	+ ⅛
Hercules Powder	2	70	69⅞	69⅞	—1⅛
Hercules Powpf†	.10	126½	126½	126½	....
Holland Furn	2	27	26½	26½	—1⅛
Holly Sugar	6	14	13⅞	14	....
Homestake Min	1	47⅛	47⅛	47⅛	....
Household Finpf	3	110⅛	110⅛	110⅛	....
Howe Sound	2	34	34	34	+ ⅛
HudsonBayM&S	3	16⅞	16⅞	16⅞	....
Hudson Motor	3	3⅜	3⅜	3⅜	....
Hupp Moto	8	⅜	⅜	⅜	....
I					
Ill Central Lt	.70	40⅛	40	40	— ⅛
Ill Central pf	1	14⅛	14⅛	14⅛	— ⅛
Indian Refin	1	5⅛	5⅛	5⅛	— ⅛
Indust Rayon	1	23⅛	23⅛	23⅛	— ⅛
Inger-Rand	1	101	101	101	....
Inland Steel	4	77	77	77	— ⅛
Inspirat Copper	2	11	11	11	— ⅛
Interlake Iron	2	8⅛	8⅛	8⅛	....
Int Bus Mach	1	161	161	161	+1⅛
Int Harvester	14	47⅛	47	47	—1
Int Hydro-El A	3	1⅛	1⅛	1⅛	....
Int Mer Marine	6	8⅛	8⅛	8⅛	....
Int Nick Can	26	26⅛	26	26⅛	+ ⅛
Int Paper&Pow	27	13⅛	13⅛	13⅛	— ⅛
Int Pap&Pow pf	14	65⅛	64⅛	64⅛	— ⅛
Int Salt	3	40⅛	40	40⅛	+1⅛
Int Shoe	1	28⅛	28⅛	28⅛	— ⅛
Int Silver	4	35⅛	35	35⅛	+ ⅛
Int Tel & Tel	12	2⅛	2⅛	2⅛	+ ⅛
Interst Dept S	2	7⅛	7⅛	7⅛	— ⅛
Isl Crk Coalpf†	.40	126⅛	124	124	—1
J					
Johns-Manville	6	61⅛	61	61	— ⅛
Jones&L Stl pf	5	105	104⅛	105	+ ⅛
K					
Kan City South	2	4	4	4	— ⅛
Kelsey-H Wh A	1	15⅛	15⅛	15⅛	— ⅛
Kennecott Cop	30	34⅛	33⅛	34	— ⅛
Kinney (GR) Co	2	2	2	2	— ⅛
Kinn(GR) $5pf†	.70	27	26	26	— ⅛
Kresge (S S)	7	23⅝	23½	23⅝	+ ⅛
Kress (S H)	9	22⅞	22¾	22¾	+ ⅛
Kroger Grocery	2	25⅞	25¾	25¾	+ ⅛
L					
Lee Rub&Tire	2	25⅛	25	25	— ⅛
Leh PC 4% pf†	1	114	114	114	— ⅛
Lehigh Val Coal	7	⅝	⅝	⅝	....
Leh Val RR	8	2⅝	2⅝	2⅝	— ⅛
Lehman Corp	2	20½	20½	20½	— ⅛
Lerner Stores	1	22½	22½	22½	+ ½
Libby, McN&L	16	5⅝	5½	5⅝	....
Liggett&Myers	1	84⅞	84⅞	84⅞	— ⅛
Liggett&My B	5	86	86	86	— ⅛
Lima Locomot	4	25⅛	25	25⅛	— ⅛
Liquid Carbonic	2	15⅛	15	15	— ⅛
Lockheed Airc	20	22⅝	22⅛	22⅛	— ⅛
Loew's Inc	3	31⅛	31⅛	31⅛	— ⅛
Loft Inc	71	19⅛	18⅛	18⅛	— ⅛
Lone Star Cem	3	38⅛	38	38⅛	+ ⅛
Long-Bell Lbr A	1	3⅝	3⅝	3⅝	— ⅛
Loose-W Biscuit	3	15⅛	15⅛	15⅛	....
Loose-WB5pf†	.20	106⅛	106⅛	106⅛	+1⅛
Lorillard (P)	8	17⅛	17⅛	17⅛	— ⅛
Lorillard P pf†	.10	158	158	158	....
Louisv & Nash	4	65⅛	64⅛	64⅛	—1⅛
Louisv G&E A	5	19⅛	19	19	....
M					
MacAnd & Forb	1	29¾	29¾	29¾	+ ⅛
Mack Trucks	4	28	27⅞	27⅞	— ⅛
Macy (R H) Co	3	24	24	24	— ⅛
Mad Sq Gar	1	11⅛	11⅛	11⅛	— ⅛
Marine Midland	6	4⅛	4⅛	4⅛	— ⅛
MarSR pr pf†	14.10	10⅛	9⅞	10	....
Marshall Field	3	14⅛	14⅛	14⅛	— ⅛
Martin (GL) Co	25	29	28⅛	28⅛	— ⅛
Martin-Parry	3	9⅛	9⅛	9⅛	— ⅛
Masonite Corp	2	25	24⅛	24⅛	— ⅛
Mathieson Alk	1	25⅛	25⅛	25⅛	— ⅛
May Dept Strs	1	49⅛	49⅛	49⅛	— ⅛
McCall Corp	1	13⅛	13⅛	13⅛	+ ⅛
McIntyre Porc	1	32⅛	32⅛	32⅛	— ⅛
McKeesport Tin	1	7⅛	7⅛	7⅛	— ⅛
McKess & Rob	7	3⅛	3⅛	3⅛	— ⅛
McKess&Rob pf	8	26⅛	26⅛	26⅛	— ⅛
Melville Shoe	2	30⅛	29⅛	29⅛	— ⅛
Mengel Co	2	3⅛	3⅛	3⅛	— ⅛
Mengel 5 pf†	.50	23⅛	23⅛	23⅛	— ⅛
Merch & M Tr	5	23⅛	23⅛	23⅛	— ⅛
Miami Copper	1	7⅛	7⅛	7⅛	— ⅛
Mid-Cont Pet	3	14	13⅛	13⅛	— ⅛
Minn-Honey R	3	41⅛	40⅛	40⅛	— ⅛
Minn-Moline	4	3⅛	3	3	— ⅛
Mission Corp	2	9⅛	9⅛	9⅛	....
Mo-Kan-Tex pf	10	2⅛	2⅛	2⅛	....
Mohawk Carpet	1	14	14	14	+ ⅛
Monsanto Chem	1	79⅛	79⅛	79⅛	....
Motor Wheel	1	15⅛	15⅛	15⅛	— ⅛
MullinsMfg pf†	.20	52⅛	52⅛	52⅛	—1⅛
Munsingw Inc	1	11	11	11	— ⅛
Murphy (G C)	7	63⅛	63	63⅛	+ ⅛
Murray Corp	2	6⅛	6⅛	6⅛	....
N					
Nash-Kelvinat	5	4⅛	4⅛	4⅛	— ⅛
NashCh&StL†	.30	16⅛	16⅛	16⅛	+ ⅛
Nat Acme	9	19⅛	19	19	— ⅛
Nat Auto F pf	2	8⅛	8⅛	8⅛	— ⅛
Nat Biscuit	6	17⅛	17⅛	17⅛	— ⅛
Nat Bond&Shr	1	16⅛	16⅛	16⅛	— ⅛
Nat Cash Reg	1	13⅛	13⅛	13⅛	— ⅛
Nat Dairy Pr	19	13⅛	13⅛	13⅛	— ⅛
Nat Distillers	5	21⅛	21	21	— ⅛
Nat Enam&Stpg	2	15⅛	15⅛	15⅛	— ⅛
Nat Gypsum	3	7	7	7	— ⅛
Nat Lead	9	16	15⅛	15⅛	— ⅛
Nat Oil Prod	1	28	28	28	+ ⅛
NatPow&Lt	36	7⅛	7⅛	7⅛	— ⅛
Nat Steel	7	55⅛	54⅛	54⅛	—1
Nat Supply	4	5⅛	5⅛	5⅛	— ⅛
NatSup6% pf†	3.10	49⅛	49	49⅛	....
NS6½% pf	2	47⅛	47⅛	47⅛	....
Nat Sup $2 pf	4	9⅛	9⅛	9⅛	— ⅛
Nat Tea	7	4⅛	4⅛	4⅛	....
Natomas Co	1	9⅛	9⅛	9⅛	— ⅛
Nehi Corp	5	8⅛	8⅛	8⅛	— ⅛
Newmont Min	4	26⅛	26	26	....
Newport Indust	1	6⅛	6⅛	6⅛	....
Newpt NewShip	20	25⅛	24⅛	24⅛	— ⅛
Newpt NSh pf	1	109⅛	109⅛	109⅛	+1⅛
N Y AirBrake	1	36	36	36	— ⅛
N Y CentralRR	26	12⅛	12⅛	12⅛	— ⅛
NYChi&StL pf	1	29⅛	29⅛	29⅛	— ⅛
NYC Omnibus	2	22⅛	22⅛	22⅛	+ ⅛
N Y Dock pf	1	10	10	10	+ ⅛
N Y N H & H	6	⅛	⅛	⅛	....
N Y Shipbldg	23	29⅛	29	29	— ⅛
Norf & Western	1	208	208	208	+3
Norf&West pf†	1	110⅛	109	109	....
No Am Aviation	3	14⅛	14⅛	14⅛	— ⅛
North Amer Co	31	15⅛	15	15	— ⅛
Nor Am C6% pf	3	56⅛	56⅛	56⅛	+ ⅛
Northern Pac	7	6	5⅛	5⅛	— ⅛
Northwest Tel†	.10	38	38	38	— ⅛
Norwich Pharm	1	12⅛	12⅛	12⅛	....
O					
Ohio Oil	7	6⅛	6⅛	6⅛	....
Oliver Farm E	1	14⅛	14⅛	14⅛	— ⅛
Omnibus Corp	1	4⅛	4⅛	4⅛	— ⅛
Otis Elevator	8	16⅛	15⅛	15⅛	— ⅛
Otis Steel	5	8⅛	8	8	— ⅛
Owens-Ill Glass	8	43	42⅛	42⅛	— ⅛
P					
Pac Coast†	.70	2⅛	2⅛	2⅛	....
Pac Cst 1 pf†	1	13⅛	12⅛	12⅛	— ⅛
Pac Cst 2 pf†	.70	5⅛	5⅛	5⅛	— ⅛
Pac Gas&Elec	5	27⅛	27⅛	27⅛	— ⅛
Pac Lighting	1	35⅛	35⅛	35⅛	— ⅛
Pac Mills	5	13⅛	13⅛	13⅛	— ⅛
Pac Tel&T pf†	.10	150	150	150	....
Pac Tin Cons	1	3⅛	3⅛	3⅛	— ⅛
Packard Motor	13	3⅛	3	3	....
Pan Am A'ways	6	[illegible]	[illegible]	[illegible]	[illegible]
Panhandle P&R	1	1⅛	1⅛	1⅛	....
Param Picture	170	12⅛	12	12	— ⅛
Param Pict 1 pf	1	99	99	99	— ⅛
Param Pic 2 pf	2	11⅛	11⅛	11⅛	— ⅛
Park Utah C M	2	1⅛	1⅛	1⅛	....
Parke Davis	2	27⅛	27⅛	27⅛	— ⅛
Parker Rust-Pr	2	18⅛	18⅛	18⅛	— ⅛
Parmelee Trans	2	[illegible]	[illegible]	[illegible]	....
Pathe Film	1	8⅛	8⅛	8⅛	— ⅛
Patino Mines	1	7⅛	7⅛	7⅛	— ⅛
Penick&Ford	1	46	45⅛	46	+1
Penney (J C)	2	80	80	80	+ ⅛
Penn-Dix Cem	1	2⅛	2⅛	2⅛	....
Penn-D C pf A	4	38⅛	38	38⅛	+ ⅛
Penn RR	39	23⅛	23⅛	23⅛	....
Peoples G L&C	1	42⅛	42⅛	42⅛	....
Pere Marquette	3	9⅛	9⅛	9⅛	+ ⅛
Pere Mar pf†	9.50	27⅛	25⅛	25⅛	+ ⅛
Pere M pr pf†	8.50	51⅛	49⅛	51	+1⅛
Petrol Corp	27	7⅛	6⅛	6⅛	+ ⅛
Pfeiffer Brew	1	7⅛	7⅛	7⅛	....
Phelps Dodge	17	29⅛	28⅛	28⅛	—1⅛
Phila Co 6% pf	4	45	45	45	— ⅛
Phila Co $6 pf†	.30	83	83	83	— ⅛
Philco Corp	2	10⅛	10⅛	10⅛	— ⅛
Philip Morris	3	79	79	79	— ⅛
Phillips Pet	12	38⅛	38	38⅛	+ ⅛
Pitt & W Va	.40	10⅛	10⅛	10⅛	— ⅛
Pitt Forgings	1	12⅛	12⅛	12⅛	+ ⅛
Pitt Scr & B	3	5⅛	5⅛	5⅛	+ ⅛
Pitt Stl pf B†	.20	54	53⅛	54	+ ⅛
Pitt Stl pr pf†	.10	64⅛	64⅛	64⅛	— ⅛
Plymouth Oil	1	15	15	15	....
Poor & Co B	11	6⅛	6	6	....
Pressed Stl Car	17	10⅛	10⅛	10⅛	— ⅛
Procter & Gam	5	55⅛	55	55⅛	+ ⅛
Pub Svc N J	29	26	25⅛	25⅛	— ⅛
Pub S NJ $5 pf	1	103⅛	103⅛	103⅛	....
Pullman	23	24⅛	24⅛	24⅛	— ⅛
Pure Oil	4	7⅛	7⅛	7⅛	— ⅛
Pure Oil 5% pf	3	85⅛	85⅛	85⅛	— ⅛
Purity Bak	1	11⅛	11⅛	11⅛	— ⅛
R					
Radio Cor of A	43	4⅛	4⅛	4⅛	— ⅛
Radio cv pf	1	56⅛	56⅛	56⅛	— ⅛
Radio-K-O pf	2	39	39	39	+ ⅛
Raybest-Man	2	19⅛	19⅛	19⅛	+ ⅛
Rayonier Inc	2	14⅛	14	14⅛	+ ⅛
Reading Co	8	14⅛	14⅛	14⅛	— ⅛
Reliable Stores	1	7	7	7	....
Reliance Mfg	2	10⅛	10⅛	10⅛	....
Reming Rand	5	9	8⅛	8⅛	— ⅛
Reo Motors ct	5	1	1	1	....
Repub Steel	25	19	18⅛	18⅛	— ⅛
Rep Stl cv pf†	1	100	100	100	....
Rep Stl pf A	1	92⅛	92⅛	92⅛	....
Revere C & B	1	9⅛	9⅛	9⅛	....
Rev.C&B5¼ pf	.20	66	66	66	....
Reynolds Metals	4	12	11⅛	11⅛	— ⅛
Reynolds Spring	2	7⅛	7⅛	7⅛	— ⅛
Reynolds Tob B	31	30⅛	30⅛	30⅛	— ⅛
Richfield Oil	9	8⅛	8⅛	8⅛	— ⅛
Ruberoid	2	17⅛	17⅛	17⅛	— ⅛
Rutland R R pf	2	⅛	⅛	⅛	+ ⅛
S					
Safeway Stores	1	39	39	39	— ⅛
Safe St 5% pf	.10	110⅛	110⅛	110⅛	— ⅛
St Joseph Lead	7	32	31⅛	31⅛	— ⅛
St L-San Fran	5	⅛	⅛	⅛	....
StL-SanFran pf	1	⅛	⅛	⅛	....
Savage Arms	10	44⅛	43	43⅛	— ⅛
Schenley Distil	5	9⅛	9⅛	9⅛	+ ⅛
Scott Paper	1	37	37	37	....
ScottPaper $4pf	.30	108	108	108	....
SeaboardAirLine	1	⅛	⅛	⅛	....
Sears Roebuck	16	72⅛	72	72	—1⅛
Servel Inc	10	9⅛	9⅛	9⅛	— ⅛
Sharon Stl Corp	2	12⅛	12⅛	12⅛	— ⅛
SharonSteel pf	1.30	65⅛	65	65	....
Sharp & Doh	3	4⅛	4⅛	4⅛	....
Sharp & Doh pf	2	54⅛	54⅛	54⅛	+ ⅛
Shattuck (FG)	10	5⅛	5⅛	5⅛	....
Sheaffer Pen	1	38	38	38	....
Shell Union Oil	6	11⅛	11⅛	11⅛	— ⅛
SilverKingCoalit	1	4⅛	4⅛	4⅛	....
Simmons Co	5	18	18	18	— ⅛
Skelly Oil	1	21⅛	21⅛	21⅛	— ⅛
Sloss-Sheffield	.20	98⅛	98	98⅛	—1⅛
Smith(AO) Corp	1	18⅛	18⅛	18⅛	— ⅛
Smith & Cor Ty	5	13	11⅛	13	....
Snider Pack	3	15⅛	14⅛	15⅛	— ⅛
Socony-Vacuum	38	8⅛	8⅛	8⅛	— ⅛
Sou Am G & P	13	2	2	2	....
So P Rico Sug	2	19⅛	19⅛	19⅛	— ⅛
So'east Grcyh L	2	14	14	14	— ⅛
Sou Cal Edison	1	25⅛	25⅛	25⅛	— ⅛
Southern Pacific	41	9⅛	9	9	— ⅛
Southern Ry	4	12⅛	12⅛	12⅛	— ⅛
Southern Ry pf	9	22⅛	21⅛	21⅛	— ⅛
Spear & Co	1	3⅛	3⅛	3⅛	....
Spencer Kell	2	19⅛	19⅛	19⅛	— ⅛
Sperry Corp	12	33⅛	33⅛	33⅛	— ⅛
Spicer Mfg pfA	.40	58⅛	58	58⅛	+ ⅛
Spiegel Inc	2	5⅛	5⅛	5⅛	— ⅛
Spiegel pf	.10	50⅛	50⅛	50⅛	....
Square D Co	6	34⅛	34⅛	34⅛	— ⅛
Stand Brands	8	6⅛	6⅛	6⅛	— ⅛
Stand Gas&El	56	⅛	⅛	⅛	....
Std G&E $4 pf	28	4	4	4	— ⅛
StdG&E $6 prpf	43	21⅛	19⅛	20⅛	—1⅛
StdG&E $7 prpf	12	22⅛	21	21⅛	+1
Stand Oil Cal	12	19⅛	19⅛	19⅛	— ⅛
Stand Oil Ind	16	26⅛	25⅛	25⅛	— ⅛
Stand Oil NJ	27	35⅛	35⅛	35⅛	— ⅛
Sterling Prod	1	58⅛	58⅛	58⅛	+ ⅛
Stewart-Warn	4	7⅛	7⅛	7⅛	— ⅛
Stokely Bros	2	4⅛	4⅛	4⅛	— ¼
Stone&Webster	1	6⅞	6⅞	6⅞	— ⅛
Studebaker Cor	16	6⅝	6⅛	6⅛	— ¼
Sun Oil	1	52	52	52	....
Sun Oil pf†	2.20	118	117½	118	+ ½
Sunshine Mng	6	8½	8⅜	8½	....
Superheater	1	17⅝	17⅝	17⅝	....
Superior Oil	3	1⅛	1⅛	1⅛	....
Superior Steel	1	13⅛	13⅛	13⅛	....
Swift & Co	3	22⅜	22⅜	22⅜	+ ⅛
Swift Intl	1	18⅛	18⅛	18⅛	— ⅛
Syming-G ww	2	6⅜	6⅜	6⅜	+ ⅛
Syming-G xw	6	5⅜	5⅜	5⅜	— ⅛
T					
Talcott(J)ptcpf	.30	34⅛	33⅜	33⅜	+ ⅛
Tenn Corp	2	7⅝	7⅝	7⅝	— ⅛
Texas&Pac Ry	20	11	11	11	+ ⅛
Texas Corp	18	36	35⅝	35⅝	— ⅛
Texas Gulf Sul	2	36	36	36	— ⅛
Tex Pac C&O	6	5⅛	5⅛	5⅛	— ⅛
Tex Pac L Tr	1	4⅛	4⅛	4⅛	+ ⅛
Thermoid Co	1	4⅛	4⅛	4⅛	....
Therm Co pf†	.20	34	34	34	— ⅛
Thompson Prod	3	30⅝	30⅜	30⅜	— ⅛
Thompson-Starr	4	⅝	⅝	⅝	....
Tide Wat A Oil	5	9⅛	9⅛	9⅛	— ⅛
Timken-Det Ax	8	31⅛	30⅞	31	— ⅛
Timken Roll B	4	42⅛	42⅛	42⅛	— ⅛
Transamerica	3	4⅛	4⅛	4⅛	+ ⅛
Tri-Cont Corp	21	1⅛	1⅛	1⅛	....
Twent C-Fox P	6	6⅛	6	6	....
Twin Coach	3	7⅛	7⅛	7⅛	— ⅛
U					
Underwood-El	4	32⅛	32	32⅛	— ⅛
Union Bag & P	1	11⅛	11⅛	11⅛	— ⅛
Union Carbide	32	67⅛	66⅛	67	— ⅛
Union Pacific	4	77⅛	77⅛	77⅛	....
Union Pac pf	1	80⅛	80⅛	80⅛	....
United Air Ln	10	13	12⅛	12⅛	— ⅛
United Aircraft	15	38⅛	38⅛	38⅛	— ⅛
United Biscuit	2	12⅛	12⅛	12⅛	....
United Bisc pf†	.10	112½	112½	112½	....
United-Carr F	2	20⅛	19⅛	19⅛	— ⅛
United Corp	45	1⅛	1	1	....
United Corp pf	7	25⅛	25⅛	25⅛	— ⅛
United El Coal	1	3⅛	3⅛	3⅛	+ ⅛
Unit Fruit	7	66	65⅛	65⅛	....
United Gas Imp	18	8⅛	8⅛	8⅛	....
UnitedGasIm pf	1	113⅛	113⅛	113⅛	— ⅛
UnitMer & Mfr	5	9⅛	9⅛	9⅛	— ⅛
US & ForS pf	4	88	88	88	....
U S Freight	1	9	9	9	+ ⅛
U S Gypsum	1	63	63	63	....
USHoffman M	4	5⅛	5⅛	5⅛	....
U S IndusAlco	1	24	24	24	—1
U S Leather A	1	6⅛	6⅛	6⅛	— ⅛
USPipe&Fd	2	28⅛	28⅛	28⅛	— ⅛
US Real&Imp	4	1⅛	1⅛	1⅛	....
U S Rubber	26	22⅝	22⅛	22⅝	— ⅛
U S Rubber1pf	2	89½	88⅝	89½	+ ⅛
USSmelt R&M	5	60	59⅛	59⅛	— ⅛
U S Steel	63	57	56	56⅛	— ⅛
U S Steel pf	2	121⅝	121½	121⅝	— ⅛
U S Tobacco	20	25⅛	25	25⅛	— ⅛
United Stores A	1	1⅛	1⅛	1⅛	+ ⅛
Univ Pict 1 pf†	.10	147	147	147	—1½
V					
Van Norm Mt	3	14	13⅝	13⅝	— ⅛
Vanadium Corp	4	26⅛	26⅛	26⅛	— ⅛
Vic ChemWks	1	22	22	22	+ ⅛
Va-C Ch 6% pf	3	22⅛	22	22	— ⅛
Va El & P $6pf	.10	116	116	116	....
W					
Walgreen Co	1	20⅛	20⅛	20⅛	+ ⅛
Walk(H)G&W pf	3	13⅛	13	13	— ⅛
Walworth Co	4	4⅛	4⅛	4⅛	— ⅛
Ward Baking B	2	⅛	⅛	⅛	+ ⅛
Ward Baking pf	1	15⅛	15⅛	15⅛	— ⅛
Warner Bros P	4	3	3	3	— ⅛
Warner BP pf†	.30	63	62	62	— ⅛
Warren Bros	4	⅛	⅛	⅛	....
Wash Gas Lt	2	21	21	21	— ⅛
Wesson O & S	2	21⅛	21⅛	21⅛	— ⅛
Wesson O&S pf	1	70⅛	70⅛	70⅛	+1⅛
West P El A†	.10	108	108	108	+1
West PE 7% pf†	.10	112⅛	112⅛	112⅛	....
West PE 6% pf†	.80	103	103⅛	103⅛	— ⅛
West Penn P pf	.40	116⅛	116⅛	116⅛	— ⅛
W Va Pulp&Pap	1	16⅛	16⅛	16⅛	— ⅛
West Auto Sup	1	25⅛	25⅛	25⅛	+ ⅛
West Pacific pf	1	⅛	⅛	⅛	....
West Union Tel	16	21⅛	21⅛	21⅛	— ⅛
Westing Air Br	14	20⅛	19⅛	19⅛	—1⅛
West E&Mfg	6	94⅛	93⅛	93⅛	—2⅛
West E&M pf†	.10	134	134	134	....
Wheeling Steel	5	27⅛	27	27	— ⅛
Wheel Stl prpf	3	71⅛	71⅛	71⅛	—1⅛
White (SS) Den'l	4	11⅛	11⅛	11⅛	+ ⅛
White Motor	10	15⅛	15⅛	15⅛	— ⅛
White Rk H So	1	5⅛	5⅛	5⅛	....
White Sew M	1	4⅛	4⅛	4⅛	— ⅛
Willys-Overland	8	1⅛	1⅛	1⅛	— ⅛
Willys-Over pf	1	3⅛	3⅛	3⅛	— ⅛
Wilson & Co	10	5	4⅛	5	....
Wilson&C $6pf	7	72	71⅛	72	....
Woodward Iron	2	25	25	25	....
W'worth (FW)	13	30⅛	30⅛	30⅛	— ⅛
Worth'ton P&M	9	21⅛	20⅛	20⅛	— ⅛
Wor P&Mcvprpf	1	61⅛	61⅛	61⅛	+ ⅛
Wright Aerot	.30	91⅛	91	91	—2
Y					
Yellow Tr&C	8	14⅛	14⅛	14⅛	— ⅛
Yel Tr 7% pf†	.20	118	118	118	—1
Youngst Sh&T	33	34	33⅛	33⅛	— ⅛
Youngst Stl Dr	1	15⅛	15⅛	15⅛	....
Z					
Zenith Radio	2	14⅛	14⅛	14⅛	— ⅛

†Unit of trading ten shares.

She Came for Breakfast

Post Staff Photo.

NEW RESTAURANT'S FIRST CUSTOMER—Government Worker Margaret Sharpe, of 1601 K Street Northwest, was the first to get an orange drink and breakfast at Washington's newest restaurant—Nedick's, New York Avenue at Fifteenth Street Northwest. She is welcomed by Samuel P. Miller, vice president of the concern, which has 125 shops in the East, and Beatrice Endias, hostess

New York Curb Stocks

By the Associated Press

Total stock sales yesterday, 6,000 shares; year ago, closed.

Sales in hundreds	Stock	High	Low	Close
	A			
2	†Aero Sup B (.35e)	5⅝	5⅝	5⅝
1	†Air Investors	1¼	1¼	1¼
1.20	Ala Pow $7 pf (7)	110	110	110
1	Alum Co Am (1g)	138	136¾	136¾
1	†Am Cit P&LB	⅛	⅛	⅛
6	Am Cyan B (.60)	33	32¾	33
1	†Am Exp Lines(¼g)	18	18	18
3	Am Fork&Hoe (¼g)	11½	11⅛	11⅛
9	Am G & El (1.60a)	27⅞	27¼	27⅞
1	†Am Gen	2½	2½	2½
1	†Am Gen $2 pf (2)	28⅛	28⅛	28⅛
1.50	Am Lau Mch (.80)	19⅛	19⅛	19⅛
14	Am Light&T (1.20)	14⅛	14⅛	14⅛
3	†Am Republics (¼e)	5⅛	5⅛	5⅛
5	Am Superpow	⅛	⅛	⅛
2	Am Superpow 1 pf	58½	57⅞	57⅞
4	Am Superpow pf	7⅛	7	7⅛
9	Ark Nat Gas A	1⅛	1⅛	1⅛
2	Ark N Gas pf (.90e)	7⅛	7⅛	7⅛
1	†Art Met Wks (.60)	5⅛	5⅛	5⅛
1	†Ashland O&R (.40)	4⅛	4⅛	4⅛
2	Atl Cst Fish	2⅛	2⅛	2⅛
1	Atlas Ply (1½)	15¼	15¼	15¼
1	†Automat Prod	1¼	1¼	1¼
2	†Avery & Sons (½e)	3⅛	3⅛	3⅛
6	†Aviation & Tran	4	3⅛	3⅛
	B			
10	Babcock&W (1.40e)	27⅞	27⅛	27⅞
5	†Baldw Loc pf(2.10)	37⅞	36	37⅞
7	†Baldwin Loco war	5⅛	4⅛	4⅛
1	†Bardstn Dis	2	2	2
1	†Barium Sta Stl	[illegible]	[illegible]	[illegible]
2	†Beech Airc	6⅛	6⅛	6⅛
2	†Bell Airc	20½	20¼	20½
1	†Bellanca Airc	4⅛	4⅛	4⅛
1	Bliss (E W)	16	15⅛	15⅛
3	Bohack (HC)	1⅛	1	1
1	Bowm-Bilt H 2 pf	⅛	⅛	⅛
3	Braz Tr L & P	4⅛	4⅛	4⅛
4	†Breeze Corp (1e)	8	7⅛	7⅛
2	†Brewst Aero (¼e)	9⅛	9⅛	9⅛
1	†Bridgpt Mach	1⅛	1⅛	1⅛
1	†Brown Rubber	1⅛	1⅛	1⅛
2	Buf N&EP pf(1.60)	19	19	19
	C			
1	Calamba Sug(1.60)	9½	9½	9½
1	†Callite Tung (.0)	1⅛	1⅛	1⅛
1	†Can Col Airw	4⅛	4	4
[illegible]	Can Dr&Dock (1½e)	15	15	15
2	Carrier Corp	8½	8⅛	8⅛
6	Celluloid	5⅛	5	5
1	†Cen St E 7% pf	2	2	2
2	†Cities Service	4⅛	4⅛	4⅛
2	†Cleve El Ilum(2¼)	38⅛	38	38⅛
1	†Colon Develop	1⅛	1⅛	1⅛
2	†Colum O & G	1⅛	1⅛	1⅛
1	†Comwlths Dis(.08e)	1⅛	1⅛	1⅛
1	†Conn Tel & El	1⅛	1⅛	1⅛
1	†Cons Gas Ut	1⅛	1⅛	1⅛
4	Cons Stl Corp	6⅛	6⅛	6⅛
2	†Cosden Petro	⅛	⅛	⅛
1	Creole Pet (⅛a)	13	13	13
1	†Crocker-Wh El M	4⅛	4⅛	4⅛
7	†Crown Drug(.05e)	1⅛	1⅛	1⅛
2	†Cuban Atl Sug(½e)	6⅛	6⅛	6⅛
	D			
2	Darby Pet	4½	4½	4½
6	†Decca Rec (.60)	6⅛	6	6
2	†Dennison Mfg A	1⅛	1⅛	1⅛
1	†Derby Oil	1	1	1
7	†Duro-Test	⅛	⅛	⅛
3	Duval Tex S(⅛g)XD	7	7	7
	E			
1	East Sta Corp	⅛	⅛	⅛
7	†Easy Wash M B	3⅛	2⅛	2⅛
27	El Bond & Sh	3⅛	3⅛	3⅛
25	El Bond&Sh pf (6)	68⅛	66⅛	66⅛
5	El Bo & Sh $5 pf(5)	60	59⅛	59⅛
4	†Equity Corp	⅛	⅛	⅛
1	†Esquire Inc (.40e)	2⅛	2⅛	2⅛
	F			
1	†Fairchild En & Air	3⅛	3⅛	3⅛
1	†Falstaff Brew (.60)	6⅛	6⅛	6⅛
1	†Fedders Mfg (.20g)	7⅛	7⅛	7⅛
1.75	Fla P&L $7pf(4.38k)	118⅛	117⅛	117⅛
2	Ford M Can A (h1)	10⅛	10⅛	10⅛
2	Ford Mot Ltd(.16e)	1⅛	1⅛	1⅛
4	†Fruehauf Tra(1.40)	21	20⅛	20⅛
1.50	†Fuller (G A) (5e)	41	37	41
1	†Fuller $3 cv (6e)	31⅛	31	31
	G			
1	Georg Pow $6pf(6)	108⅛	108⅛	108⅛
1	Glen Ald Coal (¼g)	8⅛	8⅛	8⅛
27	Goldfield Con	⅛	⅛	⅛
1	†Gr Rap V(.40)XD	4⅛	4⅛	4⅛
4	†Gt N Y Brew	⅛	⅛	⅛
7	Gulf Oil (1)	31	30⅛	30⅛
	H			
3	†Hearn D Strs	1⅛	1⅛	1⅛
1	†Helena Rubin (¼g)	10⅛	10⅛	10⅛
1	†Heller (WE) (.40a)	9	9	9
1	†Hoe (R) & Co A	9	9	9
1	Holling Gld (h.65a)	8⅛	8⅛	8⅛
1	†Horn (A C)	2⅛	2⅛	2⅛
4	Humble Oil (⅛g)	54⅛	54⅛	54⅛
	I			
2	†Ill Iowa Pow	2⅛	2⅛	2⅛
3	†Ill Iowa P div ct	5⅛	5⅛	5⅛
4	†Ill Iowa P pf(1¼k)	32⅛	31⅛	31⅛
2	Imp Oil Ltd (h½a)	6⅛	6⅛	6⅛
3.50	Ins Co N Am (2½a)	71	70⅛	70⅛
2	†Int Pap&Pow war	1⅛	1⅛	1⅛
1	†Int Prod (⅛e)	4	4	4
1	†Int Vitamin (.30)	3⅛	3⅛	3⅛
5	†Int Home Eq (.80)	10	10	10
1	†Inters HM (¼g)	11⅛	11⅛	11⅛
1.50	Iron Firem vtc(1.20)	18⅛	18	18⅛
2	†Irving Air Ch (1)	11⅛	11⅛	11⅛
	J			
1	†Jacobs (F L)	2⅛	2⅛	2⅛
1	†Jones & Lau Stl	29⅛	29⅛	29⅛
	K			
3	†Kingston Prod	1⅛	1⅛	1⅛
2	†Kirby Pet (.10g)	2⅛	2⅛	2⅛
	L			
1	Lake Shore M (h2)	12⅛	12⅛	12⅛
2	Lakey Fdy&M(.20g)	4⅛	4⅛	4⅛
1	†Lit Bros	1⅛	1⅛	1⅛
4	†Louis L&E (.10g)	4⅛	4⅛	4⅛
	M			
1	†Manati Sug war	⅛	⅛	⅛
6	Marion St Shov	4⅛	4	4
4	†Mc Cord Rad B	1⅛	1⅛	1⅛
2	McWill Dredg	8	8	8
1	Mercant Strs (1g)	17⅛	17⅛	17⅛
1	†Mer&M Sec A(.20e)	3⅛	3⅛	3⅛
4	†Merritt-C & S	5⅛	5	5
1	Mesabi Iron	⅛	⅛	⅛
3	†Mich Bumper	⅛	⅛	⅛
2	†Mid St P Svtc (.05g)	⅛	⅛	⅛
8	†MidWest Corp(¼e)	5⅛	5⅛	5⅛
3	†Molybdenum (¼g)	6⅛	6⅛	6⅛
2	†Mt City Cop (¼e)	3⅛	3⅛	3⅛
2	Mount Prod (.60)	5⅛	5⅛	5⅛
1	Mount St Pow (1½)	15	15	15
	N			
2	†Nat Bellas Hess	⅛	⅛	⅛
1	†Nat CityLines(¼g)	13⅛	13⅛	13⅛
1	†Nat Cont (¼g)	12⅛	12⅛	12⅛
4	Nat Fuel G (1)	12	12	12
15.25	Nat P&L pf (6)	90	98⅛	98⅛
11	Nat Sug Ref	9⅛	9⅛	9⅛
1	Nat Trans (1e)	10⅛	10⅛	10⅛
2	Nat Tun & Mines	3⅛	3	3
5	†Nat Un Rad	⅛	⅛	⅛
2.25	†NEPA 6% pf(2½k)	46⅛	46	46
4	†N H Clock	5⅛	4⅛	5⅛
17	†NiagHudPow (.15e)	2⅛	2⅛	2⅛
2	†Nil'sing Mns(h.15e)	⅛	⅛	⅛
1	†Nor AmRayA(¼g)	19⅛	19⅛	19⅛
2	Nor Sta Pw A	9⅛	9	9
	O			
2	†Ogden Corp	2⅛	2⅛	2⅛
	P			
2	Pac G&E5½pf(1⅜)	30⅛	30⅛	30⅛
4	†Pantepec Oil Ven	3⅛	3⅛	3⅛
3	†Pennroad (.20e)	2⅛	2⅛	2⅛
3	†Pa-Cent Airl	11⅛	11⅛	11⅛
1	†Pharis T&R (.45e)	3⅛	3⅛	3⅛
1	†Phillips Pkg	3⅛	3⅛	3⅛
38	†Phoenix Sec	6⅛	5⅛	5⅛
4	†Phoen Sec pf	37	34⅛	37
3	†Pioneer Gold(h.40)	1⅛	1⅛	1⅛
5	Pitney-Bowes (.40)	6⅛	6⅛	6⅛
2	Pitts&Lake E(6⅛e)	64	64	64
1	†Pitts Metallu(⅛g)	14⅛	14⅛	14⅛
1	Pitts Pl Gl (1g)	81	81	81
4	†Polaris Mng	⅛	⅛	⅛
22	†Potrero Sugar	1⅛	1⅛	1⅛
3	Premier Gld (h.10)	1⅛	1⅛	1⅛
2	Pressed Met (⅛g)	7⅛	7⅛	7⅛
1	†Prud Inves	2⅛	2⅛	2⅛
1.75	P S Ind $7 pr pf	118⅛	116⅛	116⅛
1	P S Ind $6 pf	88⅛	88⅛	88⅛
2.75	PugS P&L $5pf(2⅛k)	98⅛	98⅛	98⅛
3.50	Pug Sd P&L $6pf	51⅛	50⅛	50⅛
1	†Pug Sd P&T(¼g)	16⅛	16⅛	16⅛
	R			
2	†RKO opt war	⅛	⅛	⅛
1	Raytheon Mfg	1⅛	1⅛	1⅛
1	†Red Bank Oil	⅛	⅛	⅛
1	†Reed Roll Bit (1a)	20	20	20
13	†Republic Avia	4	3⅛	3⅛
3	Richmond Rad	1⅛	1⅛	1⅛
2	†Rome Cable (.15g)	10⅛	10⅛	10⅛
2	†Root Pet pf	4⅛	4⅛	4⅛
	S			
31	St Regis Pap	2	2	2
1.75	St Regis Pap pf	86	86	86
12	†Salt Dome Oil	2⅛	2⅛	2⅛
2.50	†Shculte (DA) pf	10	10	10
13	Segal Lock & H	⅛	⅛	⅛
2	†Seiberling Rub	3⅛	3⅛	3⅛
1	†Serrick B	1⅛	1⅛	1⅛
2.50	Sherwin-Wms (⅛g)	74⅛	74	74
2	†Solar Airc (.15e)	3⅛	3⅛	3⅛
1	So Penn Oil (1⅛a)	38	38	38
1	†Stand Dredg (.10e)	1⅛	1⅛	1⅛
4	†St Oil Ky (1)	18⅛	18⅛	18⅛
13	St Pow & Lt	⅛	⅛	⅛
4	St Pow & L pf	28⅛	28	28⅛
1	†StandStlSp (1¼e)	21⅛	21⅛	21⅛
2	†Ster Br Strs (.30e)	4⅛	4⅛	4⅛
2	†Sullivan Mach	13⅛	13	13
2	†Sunray Oil (.10e)	1⅛	1⅛	1⅛
3	Swan-Fin Oil (.30e)	6	6	6
	T			
1	Taggart	2⅛	2⅛	2⅛
2	Tampa El (.45g)	23⅛	22⅛	23⅛
1	†Technicolor (¼g)	9	9	9
1	†Texon O & L (.40)	2⅛	2⅛	2⅛
1	†Tilo Roof (.80)	7⅛	7⅛	7⅛
1	†Tob & Al St(3¼e)	43	43	43
3	†Trans-Lux	⅛	⅛	⅛
5	†Tri-Cont war	⅛	⅛	⅛
	U			
1	†Udylite Corp (.10g)	3⅛	3⅛	3⅛
3	Unexcelled Mfg	4	4	4
20	Unit Gas	⅛	⅛	⅛
1	Unit Gas pf (2¼k)	110	110	110
6	Unit Lt & Pow A	1⅛	1⅛	1⅛
44	Unit Lt & P pf	29⅛	28⅛	28⅛
5	†Unif Prof Sh	⅛	⅛	⅛
1	†Unit Shoe M (2½a)	57	57	57
2	†Unit Special (.35g)	9⅛	9⅛	9⅛
5	U S Foil B	5⅛	5⅛	5⅛
1	†U S Lines pf	4⅛	4⅛	4⅛
1	U S Radiator	1⅛	1⅛	1⅛
2	†Unit Wall Pap	1⅛	1⅛	1⅛
1	Utah P&L pf (3⅛k)	79	78⅛	78⅛
	V			
37	†Venezuel Pet	3	3	3
1	Virg Pub Svc pf	96⅛	96⅛	96⅛
1	†Vultee Airc	6⅛	6⅛	6⅛
	W			
1	Wichita R Oil	5⅛	5⅛	5⅛
7	Wright Hg(h.444a)	4⅛	4⅛	4⅛

†Stock so marked are fully listed on the Curb Exchange. All others are traded on an unlisted trading basis.

Rates of dividends in the foregoing table are annual disbursements based on the last quarterly or semiannual declaration. Unless otherwise noted, special or extra dividends are not included.

XD—Ex-dividend. XR—Ex-rights. (a) Also extra or extras. (d) Cash or stock. (e) Paid last year. (f) Payable in stock. (g) Declared or paid so far this year. (h) Payable in Canadian funds. (k) Accumulated dividends paid or declared this year. (ur) Under rule. (ww) With warrants. (xw) Without warrants. (war) Warrants.

Curb Bonds

Total bond sales yesterday, $2,000,000; year ago, closed.

Sales in thousands	DOMESTIC BONDS	High	Low	Close
	A			
2	Ala Pow 5 '51	103⅛	103⅛	103⅛
4	Ala Pow 4½ '67	101⅛	101⅛	101⅛
119	Am P&L 6 2016	108⅛	107⅛	108⅛
1	Ark P&L 5 '56	107	107	107
2	As Elec 4½ '53	48⅛	48⅛	48⅛
75	As G&E 5 '50	15⅛	15⅛	15⅛
133	As G&E 5 '68	15⅛	15	15⅛
141	As G&E 4½ '49	15⅛	15	15⅛
	B			
5	†Baldw L 6 '50	116	113⅛	113⅛
10	Bell T Can 5 '57 B	110	110	110
5	Birm El 4½ '68	103	103	103
	C			
7	Cen St El 5½ '54	21⅛	21	21
4	Cities Ser 5 '58	86⅛	86⅛	86⅛
40	Cities Ser 5 '50	87⅛	86⅛	86⅛
44	Cit S P&L 5½ '49	95⅛	94⅛	95⅛
46	Cit S Pow 5½ '52	95	94⅛	95
62	Cont G&E 5 '58 A	95⅛	95⅛	95⅛
	E			
15	†East G&F 4 '56 A	87⅛	87⅛	87⅛
109	Elec P&L 5 2030	90⅛	88⅛	88⅛
	F			
22	Fla P&L 5 '54	106⅛	106⅛	106⅛
	I			
28	Ill P & L 5 '56 C	105⅛	105	105
7	Ind Svc 5 '50	78	77⅛	78
2	Inters Pow 6 '52	40⅛	40⅛	40⅛
106	Inters Pow 5 '57	73	71	71
	L			
4	Lou P & L 5 '57	108⅛	108⅛	108⅛
	M			
1	Milw G Lt 4½ '67	105⅛	105⅛	105⅛
7	Miss Pow 5 '55	105	104⅛	105
	N			
87	Nevada Cal E 5 '56	95⅛	94⅛	94⅛
5	N Eng G&E 5 '50	65⅛	65⅛	65⅛
6	N Eng G&E 5 '47	66	64⅛	64⅛
29	N Eng Pw 5½ '54	99	98⅛	99
11	N Eng Pw 5 '48	98⅛	98⅛	98⅛
3	N Orl P S 6 '49A	103⅛	103⅛	103⅛
2	NY St E&G 4½ '80	104	104	104
	P			
13	Pac P & L 5 '55	97⅛	96⅛	97⅛
3	Pen El 4 '71 F	104⅛	104⅛	104⅛
1	Peo G L & C 4 '81 B	103⅛	103⅛	103⅛
9	Peo GL&C 4 '81 D	104⅛	104	104
5	Pug S P&L 5½ '49	101⅛	101⅛	101⅛
20	Pug SP&L 5 '50 C	101⅛	101⅛	101⅛
6	PugSP&L 4½ '50 D	100⅛	100⅛	100⅛
	S			
44	Stand G & E 6 '48st	87	86⅛	86⅛
51	Stand G & E 6 '51	87⅛	86⅛	87
7	Stand G&E 6 '66	87	86⅛	87
71	Stand P&L 6 '57	87	86⅛	86⅛
	T			
8	Tex El 5 '60	107⅛	107⅛	107⅛
3	Tex P&L 5 '56	108⅛	107⅛	108⅛
2	Twin CRT 5½ '52A	60⅛	60⅛	60⅛
	U			
23	Unit L&P 6 '75	98⅛	98⅛	98⅛
38	Unit L&Ry 5½ '52	99	98⅛	98⅛
	W			
3	West Newsp U 6 '44	65	64⅛	65
3	†Wisc P&L 4 '66A	105⅛	105⅛	105⅛

†Bonds so marked are fully listed on the Curb Exchange. All others are dealt on an unlisted trading basis. ‡Matured bonds. Negotiability impaired pending investigation. (ur) Under rule. (ww) With warrants. (xw) Without warrants. war—Warrants.

United States Treasury Position

By the Associated Press

The position of the Treasury March 19, compared with comparable date a year ago:

	March 19, 1939	March 19, 1940
Receipts	$171,085,067.10	$107,743,187.47
Expenditures	61,044,238.33	27,353,844.37
Net balance	2,318,466,169.11	2,502,372,034.69
Working balance included	1,574,309,413.79	1,784,014,337.80
Customs receipts for month	22,692,646.63	19,388,763.48
Receipts for fiscal year (July 1)	4,977,376,072.16	4,204,310,439.16
Expenditures	8,275,921,542.40	6,899,758,368.18
Excess of expenditures	3,298,547,470.24	2,695,448,929.02
Gross debt	46,628,918,960.8[illegible]	[illegible]2,810,503,014.46
Increase over previous day	103,230,897.72	
Gold assets	22,333,365,144.1[illegible]	19,[illegible]

Transactions on N. Y. Bond Market

By the Associated Press

Total bond sales yesterday $8,584,300, previous day $8,502,850, week ago $7,387,700, year ago, closed; two years ago $5,214,700. January 1 to date $489,666,625, year ago $362,555,550, two years ago $428,488,650.

Range of United States Government Issues

1941 High	1941 Low	Sales	March 21.	High.	Low.	Last.	Change.	Bid.	Asked.	Yield.
108.6	107.2	1	Treasury 3¼s, 1945-43	107.8	107.8	107.8	+ .1	107.8	107.10	.37
109.24	108	1	Treasury 3⅜s, 1947-45	108.6	108.6	108.6	— .2	108.5	108.8	.87
107.30	105.2	3	Treasury 2½s, 1953-49	106.14	106.10	106.10	— .14	106.12	106.15	1.69
109.31	107.2	10	Treasury 2¾s, 1954-51	106.22	106.22	106.22	— .9	108.14	108.17	1.83
113.2	110.4	4	Treasury 3s, 1955-51	111.27	111.27	111.27	— .2	111.15	111.18	1.78
108.14	103.5	1	Treasury 2¼s, 1953-51	104.4	104.4	104.4	— .20	104.4	104.6	1.81
103.15	101.24	10	Treasury 2s, 1955-53	102.13	102.13	102.13	— .5	102.8	102.11	1.78
111.9	107.14	5	Treasury 3⅛s, 1960-55	109.30	109.27	109.30	— .2	109.19	109.22	2.07
110.17	107.8	34	Treasury 2¾s, 1965-60	109.24	109.15	109.15	— .20	109.13	109.16	2.15
107.28	106.17	1	Home Owners Loan 3s, 1952-44	106.20	106.20	106.20		106.20	106.23	.81

Dow-Jones Bonds

By the United Press

New York, March 21.

40 bonds	90.87	—0.26
10 first rails	95.36	—0.18
10 second rails	51.99	—0.74
10 utilities	109.21	—0.04
10 industrials	106.92	—0.06

Sales in thousands	CORPORATION BONDS	High	Low	Close
	A			
3	†‡Abitibi P&P 5 '53	49	49	49
18	Alleghany cv 5 '44	95	94⅜	94⅜
12	Alleghany cv 5 '49	83½	83½	83½
12	‡Alleghany 5 '50 st	61⅝	61⅝	61⅝
10	Allis Chm cv 4 '52	107⅝	106⅞	106⅞
15	Am & For P 5 2030	56⅛	56	56½
7	Am I G Ch 5½ '49	103⅝	103⅝	103⅝
3	Am T&T 5½ '43	103	102½	103
2	Am T&T 3¼ '66	108⅝	108	108⅝
17	Am T&T 3¼ '61	108⅛	108	108⅛
1	‡Ang C Nit deb '67	32¼	32¼	32¼
9	Arm Del 4 '55	106	105¾	105¾
11	AT & SF 4 '95	109⅛	109⅛	109⅛
1	AT & SF 4½ '48	104⅛	104⅛	104⅛
3	A C Line 1st 4 '52	77	77	77
	B			
185	†B & O cv '60 st	23⅜	22⅞	22⅞
14	B & O 4 '48	68	67⅛	68
8	Bell T Pa 5 '48B	111⅛	111⅛	111⅛
3	Beth Stl 3½ '52	106⅛	106⅛	106⅛
9	Buf R&P '57 st	46⅛	46⅛	46⅛
	C			
5	Can Nat Ry 4½ '56	96⅞	96⅛	96⅞
6	Can Pac 4s perp	59	59	59
2	Cen NY P 3¾ '62	107⅛	107⅛	107⅛
24	Cen Pac 5 '60	50	49⅛	50
6	Cen Pac 1st 4 '49	70	69⅛	69⅛
3	Certain-td 5½ '48	88⅛	88⅛	88⅛
76	C&O 3½ '96 D	104⅛	103⅛	103⅛
7	C & O rfg 3½ '96E	104⅛	104⅛	104⅛
17	C B & Q 3½ Ill '49	94	92⅛	94
172	†CMSP & Pac 5 '75	8⅛	8⅛	8⅛
60	†CMSP&P aj 5 2000	1⅛	1⅛	1⅛
29	†Chi&NW cv 4¾ '49	1⅛	1⅛	1⅛
53	†‡CRI&P 4½ '52 A	10⅛	10⅛	10⅛
18	†‡CRI&P rfg 4 '34	9⅛	9⅛	9⅛
2	Ch & W Ind 4 '52	93⅛	93⅛	93⅛
41	CCC & St L 4½ '77	58	57⅛	57⅛
6	ClevUnTerm4½ '77C	70⅛	70⅛	70⅛
70	Col & So 4½ '80	15⅛	15⅛	15⅛
18	Colmbia G 5 '52May	103⅛	103⅛	103⅛
11	Colmbia G 5 '61	103⅛	103⅛	103⅛
19	Comwl Ed cv 3½ '58	114⅛	114⅛	114⅛
16	Con Edis 3½ '48	106⅛	106	106
5	Con Oil cv 3½ '51	105⅛	105	105⅛
10	Consum Pow 3½ '70	110⅛	110⅛	110⅛
6	Consum Pow 3¼ '66	108	108	108
11	Cont Oil 2¾ '48	105⅛	105	105
1	†Cuba No Ry 5½ '42	18⅛	18⅛	18⅛
	D			
18	Del & Hud rfg 4 '43	48⅛	48	48
26	†‡D & R G 4 '36	10⅛	10⅛	10⅛
4	Duquesne Lt 3½ '65	107⅛	107⅛	107⅛
	E			
105	†‡Erie rfg 5 '67	21	20⅛	20⅛
47	†‡Erie rfg 5 '75	20⅛	20⅛	20⅛
65	†Erie gen lien 4 '96	48⅛	48⅛	48⅛
	F			
5	Firest T&R 3½ '48	104⅛	104	104⅛
33	†Fla E Cst 5 '74	9⅛	9⅛	9⅛
	G			
9	Gen Stl Cast 5½ '49	90⅛	89⅛	90
3	Gt Nor 4½ '77 E	92⅛	92⅛	92⅛
10	Gt Nor 4 '46 G	102⅛	102⅛	102⅛
11	Gt Nor 4 '46 H	98	98	98
	H			
21	Hudson Coal 5 '62A	29	28⅛	28⅛
31	Hud&Man rfg 5 '57	48	47⅛	47⅛
6	†Hud&Man inc 5 '57	12⅛	12⅛	12⅛
	I			
96	Ill Cen 4¾ '66	42	41⅛	41⅛
47	IC&CSL&NO 5 '63A	44½	43⅛	44
19	Interlake Ir cv 4 '47	98	98	98
1	†Int Gt Nor 1st 6 '52	14	14	14
19	Int Hydro El cv 6 '44	45⅛	45½	45⅛
103	Int T&T 4½ '52	42	40⅛	41
65	Int T&T 5 '55	44⅛	42⅛	43½
	K			
10	K C South 5 '50	71	70¾	70¾
4	K C Term 4 '60	108	108	108
7	Koppers Co 4 '51	104	104	104
20	Kresge Found 3 '50	103½	103	103
	L			
2	Lac Gas 5½ '53	60	59¾	60
15	†Lautaro Nit inc '75	29½	29⅛	29½
1	Loews 3½ '46	104⅛	104⅛	104⅛
6	Long Isl rfg 4 '49	97⅛	97⅛	97⅛
11	Louisia & Ark 5 '69	85⅛	85⅛	85⅛
6	Louis & N 3¾ 2003	89⅛	89	89
1	Lou Gas&El 3½ '66	109⅛	109⅛	109⅛
1	Mich Con Gas 4 '63	105⅛	105⅛	105⅛
76	†‡MSP&SSM cn4 '38	11⅛	11⅛	11⅛
82	M-K-Tex 5 '62 A	24⅛	23	23⅛
30	M-K-Tex 1st 4 '90	33	32	32
17	†Mo Pac cv 5½ '49	1	1	1
100	†Mo Pac 5 '77 F	23⅛	23	23
25	†Mo Pac 5 '81 L	23⅛	23	23
54	†Mo Pac gen 4 '75	2⅛	1⅛	2
2	MonWPaPubSv 6 '65	112½	112½	112½
23	Mont Pow 3¾ '66	105⅛	105⅛	105⅛
	N			
2	Nat Distill 3½ '49	104⅛	104⅛	104⅛
1	Natl Steel 3 '65	104⅛	104⅛	104⅛
20	NYC rfg 5 2013	66	65⅛	65⅛
105	NYC 4½ 2013 A	59⅛	58⅛	59
25	NYC cn 4 '98	64⅛	64	64⅛
50	NYC cv 3½ '52	64	64	64
2	NYC&HR 3½ '97	86⅛	86⅛	86⅛
78	NYChi&StL 4½ '78	62	59⅛	60
60	†NYNH&H cv 6 '48	26⅛	25⅛	25⅛
89	†NYNH&H 4½ '67	26	24⅛	24⅛
11	NY Steam 3½ '63	106⅛	106	106⅛
1	Niag Sh cv 5½ '50	103⅛	103⅛	103⅛
1	Norf & W 4 '96	126⅛	126⅛	126⅛
65	Nor Pac 6 2047	66⅛	65	65
30	Nor Pac 4 '97	78⅛	78	78
10	Nor Pac 3 2047	43⅛	42⅛	42⅛
	O			
8	Ohio Ed 3¾ '72	109¼	109	109
	P			
7	Pac G & E 3¾ '61	111⅛	110⅛	111⅛
4	Pac T&T 3¼ '66B	109	109	109
2	Pen P&Lt 4½ '74	108⅛	108⅛	108⅛
3	Pen RR gen 5 '68	112⅛	112	112
28	Pen RR gen 4½ '65	106⅛	106⅛	106⅛
17	Pen RR 4½ deb '70	95⅛	95⅛	95⅛
52	Pen RR 3¾ '70	95⅛	94⅛	94⅛
36	Pen RR 3¾ '52	90⅛	90⅛	90⅛
1	Phelps Dodge3½ '52	106⅛	106⅛	106⅛
29	Phila Co 5 '67	107	106⅛	107
5	Phil Elec 3½ '67	110	110	110
14	†Ph Rd C&I cv 6 '49	5	4½	4½
5	†Ph Rd C&I5 '73	18	17⅛	17⅛
45	Portl Gen E 4½ '60	83½	82⅛	83
	R			
15	Readg 4½ '97 A	83⅛	83⅛	83⅛
9	Rem Rand 4½ '56ww	104	103½	103½
14	Rep Stel 4½ '61	104	104⅛	103⅛
	S			
12	†‡SLIM&S 4R&G '33	69⅛	69⅛	69⅛
144	†StL S F 4½ '78	13⅛	12⅛	12⅛
94	†StL S F 4 '50 A	12⅛	11⅛	11⅛
117	†Seab A L cn 6 '45	6⅛	6	6
3	†Sea-A F 6 '35 A ct	3	3	3
9	Shell Un 2½ '54	96	96	96
14	Socony-Vac 3 '64	105⅛	105	105
3	So Bell T&T 3 '79	106	106	106
131	Sou Pac 4½ '81	47⅛	46⅛	47
44	So Pac rfg 4 '55	64	63⅛	64
37	So Pac 3¾ '46	58⅛	57⅛	58
46	So Pac 4½ Ore '77	50⅛	49⅛	49⅛
26	South Ry cn 5 '94	93	92	92
104	Sou Ry gen 4 '56	61⅛	60⅛	60⅛
3	S W Bell Tel 3 '68	107⅛	107⅛	107⅛
5	Std Oil N J 3 '61	104⅛	104⅛	104⅛
13	Studebaker cv 6 '45	104⅛	104	104
	T			
16	Tex & Pac 5 '79C	70⅛	70½	70⅛
26	†Third Ave aj 5 '60	20⅛	20	20⅛
	U			
14	Un Pac 1st 4 '47	111⅛	111½	111½
1	Un Pac 3½ '71	97⅛	87⅛	97⅛
13	Unit Drug 5 '53	84⅛	84	84⅛
5	Utah P&L 5 '44	104	103⅛	104
	V			
53	Virginian Ry 3¾ '66	107¼	107	107
	W			
34	†Wabash 4½ '78 O	11⅛	11⅛	11⅛
2	Walker H 4¼ '45	103⅛	103⅛	103⅛
4	Walwrth 4 '55	80⅛	80⅛	80⅛
5	Warner Bros 6 '48	95⅛	95⅛	95⅛
1	†Warren Bros 6 '41	56	56	56
29	Westn Md 4 '52	94⅛	94	94⅛
23	†Westn Pac 1st 5 '46	24⅛	24	24
21	Western Un 5 '51	82⅛	82	82⅛
5	Western Un 4½ '50	78	77⅛	77⅛
	FOREIGN BONDS			
9	Argentine 4 '72 Feb	61	60⅛	60⅛
2	Argentine 4½ '71	67⅛	67⅛	67⅛
3	Australia 5 '57	60	60	60
13	Australia 4½ '56	50⅛	50⅛	50⅛
2	Belgium 6 '55	82	82	82
8	†Brazil 6½ '26-57	16⅛	16⅛	16⅛
2	†Brazil 6½ '27-57	16⅛	16⅛	16⅛
3	Buen A 4¾ '77	46	45⅛	45⅛
6	Canada 4 '60	92⅛	92⅛	92⅛
7	Canada 3¼ '61	85⅛	85⅛	85⅛
5	†Colomb 6 '61 Oct	33⅛	33⅛	33⅛
5	†Cuba 5½ '45	75	75	75
110	Cuba 4½ '77	51⅛	51⅛	51⅛
10	Denmark 4½ '62	42⅛	42⅛	42⅛
2	†Ger Gov 5½ '65	8⅛	8	8
5	Italy 7 1951	31	31	31
6	Japan 6½ '54	61⅛	61⅛	61⅛
1	†Kreuger&T 5 '59ct	4	4	4
5	Norway 4¼ '65	31⅛	31⅛	31⅛
11	†Panam 5 '63A st asd	75	74⅛	74⅛
17	†Peru 1st 6 '60	6⅛	6⅛	6⅛
1	†Poland 3 '50	4⅛	4⅛	4⅛
60	†Rio de Jan 6½ '53	7⅛	7⅛	7⅛
5	†Rio Gr do Sul 6 '68	8	8	8
2	†Rome 6½ '52	21	21	21
1	†Sao Paulo St 7 '40	50⅛	50⅛	50⅛
3	Tokyo El Lt 6 '53	45	44⅛	44⅛
7	Urug aj 3¾ 4 4⅛ '79	42⅛	42⅛	42⅛
1	Yokohama 6 '61	50	50	50

XIN—Ex interest.
CT—Certificates.
†—Selling flat on account of default of principal or interest or both.
‡—Selling flat for reasons other than default.
§Matured bonds. Negotiability impaired pending investigation.

United States Treasury Notes

(Reported by Robert C. Jones & Co.)
(Exempt from all income taxes, both normal and surtax.)

Outstanding (Millions.)	Issue.	Coupon.	Maturity.	Bid.	Asked.	Approx. Yield.
$504	Notes	1⅜	6-15-41	100.8	[illegible]	....
204	Notes	1¼	12-15-41	101.17	101.19	....
426	Notes	1⅜	3-15-42	102.9	102.11	....
342	Notes	2	6-15-42	103.15	103.17	....
232	Notes	1¾	12-15-42	103.5	103.7	....
629	Notes	1⅛	6-15-43	102	102.2	.20
279	Notes	1	3-15-43	101.25	101.27	.25
421	Notes	1⅛	12-15-43	102.8	102.10	.27
515	Notes	1	3-15-44	101.19	101.21	.44
416	Notes	¾	6-15-44	100.28	100.30	.46
283	Notes	1	9-15-44	101.28	101.29	.46
[illegible]	Notes	¾	3-15-45	100.29	100.31	.50
531	Notes	¾	12-15-45	99.15	99.17	.80
[illegible]	Notes	¾	[illegible]	99.25	99.27	.80

(Figures after decimals are 32ds of a point.)

Federal Land Bank Bonds

Outstanding (Millions)	Rate	Maturity	Bid.	Asked.
$232	3	July, 1955-45	107⅛	107⅜
202	3	January, 1956-46	108⅛	108⅜
213	3	May, 1956-46	108⅛	108⅜
[illegible]	3¼	May, 1955-45	108⅛	108⅜
[illegible]	4	July, 1946-44	110⅛	110⅜

United States Treasury Bills

(Exempt from all income taxes, both normal and surtax.)

Outstanding (Millions.)		Maturities	*Bid.	Asked.
$100	March	26. 1941	.08	....
500	April	2. 9. 16. 23. 30. 1941	.08	....
400	May	4. 11. 18. 1941	.08	....
300	June	4. 11. 18. 1941	.14	....

(*Quotations are discount from par.)

Short Treasury Guaranteed Issues

Outstanding (Millions.)	Issue.	Rate.	Maturity.	Bid.	Asked.	Approx. Yield.
$191	HOLC	⅝	5-15-41	100.2	100.4	....
203	CCC	⅝	8-1-41	100.6	100.8	....
204	CCC	1	11-15-41	100.19	100.21	....
289	CCC	¾	5-1-43	100.18	100.20	.45
211	RFC	⅞	7-20-41	100.8	100.10	....
297	RFC	⅞	11-1-41	100.15	100.17	....
310	RFC	⅞	1-15-42	100.17	100.19	.15
276	RFC	1	7-1-42	100.29	100.31	.24
100	USHA	⅜	11-1-41	100	100.2	.15
114	USHA	1⅜	2-1-44	102.3	102.5	.62

(Figures after decimals are 32ds of a point.)

F.H.L.B. Debenture and F.N.M.A. Notes

Outstanding (Millions.)	Issue.	Coupon.	Maturity.	Bid.	Asked.	Approx. Yield.
$15	FHLB	¾	4-15-41	100	100.2	....
52	FHLB	⅞	4-15-42	100.7	100.9	.49
23½	FHLB	2	4-1-43	102.24	102.28	.97
29	FNMA	2	5-16-43	101.16	101.20	....
55	FNMA	1⅝	[illegible]	101.24	101.28	.39

2 Mysterious Men Watched Wreck, Trainman Says

Pittsburgh, March 21 (AP).—Fireman Charles Milburn in a statement to the Interstate Commerce Commission last night related he saw two mysterious figures watching the Pennsylvania Railroad's Buckeye train roll into the Ohio River Sunday night.

The men were outlined on a hillside by the glare from Bessemer steel converters on the opposite side of the river, Fireman Milburn stated, adding:

"I wondered afterward why they were making no effort to go to the aid of the pepole on the train."

Milburn, who was fireman aboard the wrecked train, gave a written statement from his hospital bed. He was injured in the wreck which took the lives of five, including Engineer A. R. Weigle, and injured 114.

The commission is holding hearings on the wreck, which railroad officials said was caused by sabotage.

Mrs. Bessie Lewis To Be Buried At Arlington

Funeral services for Mrs. Bessie King Lewis, 73, resident of Arlington County 24 years, who died at her home, 1620 North Garfield Street, yesterday, will be held tomorrow at 2:30 o'clock from C. J. Ives' funeral chapel in Clarendon. Services will be conducted by the Rev. Peyton R. Williams, rector of St. Mary's Episcopal Church, assisted by the Rev. Perry L. Mitchell and the Rev. Hunter M. Lewis. Burial will be in Columbia Gardens Cemetery, Arlington, Va.

Mrs. Lewis for 28 years was teacher of physical education and nurse at Central High School in Washington. She was the wife of Fielding M. Lewis, who has been employed at the Bureau of Printing and Engraving since 1917.

Mrs. Lewis was a member of the Daughters of the American Revolution and the Lyon Village Woman's Club.

Besides her husband, she leaves a nephew, the Rev. Hunter Lewis, assistant to the Rev. Dr. ZeBarney Phillips, pastor of the Church of the Epiphany, who returned last December after eight years as a missionary in Japan. Also surviving are two nieces, Mrs. Beulah Smith, of Washington, and Miss Albon Lewis, radio actress.

Funeral Rites For Miss Matlack Set for Monday

Miss Agnes J. Matlack, 83, retired employe of the United States Census Bureau, Washington, died Thursday night in her home in Rockville.

Miss Matlack was a daughter of the late Mr. and Mrs. Samuel A. Matlack and was a lifelong resident of Rockville. She was connected with the Census Bureau for many years and was placed on the retired list about ten years ago. Before entering the Federal service she taught in public schools of Montgomery County many years.

The funeral will take place at 9:30 a. m. Monday from St. Mary's Catholic Church, Rockville. Burial will be in the church cemetery.

Miss E. L. Yeomans Dies at Her Home

Miss Evelyn L. Yeomans, 64, prominent D. A. R. member and head of the geographic division of the Census Bureau, died today after a three-day illness at her home, 3740 McKinley Street Northwest. Miss Yeomans had been employed at the Census Bureau for 33 years. She was a native of Connecticut.

She leaves a brother, Col. Charles S. Yeomans, of Chevy Chase, Md. Funeral services will be held at her home.

U. S. Steel Plant Blast Injures 6 in Ontario

Welland, Ont., March 21 (AP).—At least six workmen were injured and electrical equipment, masonry and windows were smashed today by a blast of the United Steel Corporation plant—reported to be an explosion of compressed-air lines.

Machinery was only slightly damaged, it was said, and production will be resumed in a few days. The plant is believed to be engaged in war work.

Auto Kills Lieut. Schulz At Fort Knox

Lieut. John W. N. Schulz, jr., 28, of Washington, was killed in an automobile accident Thursday night at Fort Knox, Ky., authorities there reported yesterday.

The young officer, who was attending the armored force school at Fort Knox, was the son of Brig. Gen. and Mrs. John W. N. Schulz, of 2301 Connecticut Avenue Northwest. Gen. Schulz is attached to the office of the Assistant Secretary of War.

The body will be brought here tomorrow morning and will rest at the Hines funeral home. Funeral services will be at the Fort Myer Chapel at 2:30 p. m. Monday, with Dr. Frederick Brown Harris, of Foundry Methodist Church, officiating. Lieut. Col. Walter B. Zimmerman, chief of Army chaplains, will also take part in the service. Burial will be in Arlington Cemetery.

Lieut. Schulz was born February 22, 1913, in Manila, P. I., where his father was stationed with the United States Army Engineering Corps. Later when the family was transferred to Washington, he attended the John Quincy Adams School here for a year, 1923-24. He was graduated from Dartmouth College in 1936, and later attended the Harvard Law School.

He received his commission with the Army in 1939, and until last September was stationed at Fort Myer, Va. Before going to Fort Knox he had spent some time at Fort Benning.

He is the nephew of Col. Edward A. Schulz, U. S. A., retired, who was formerly commandant of the engineering school at Fort Belvoir, Va.

Rites Here Today For Dr. Moore, 78, Retired Physician

Copyright by New York Tribune, Inc.

New York, March 21.—Dr. William Moore, 78, retired physician who practiced in New York for 40 years, died here Thursday.

Dr. Moore was born in Washington and during the World War was a physician on transport ships. After the war he resumed his general practice in New York and later went to Atlantic City, where he continued until he retired ten years ago. He was a former president of the American Association of Medical Examiners.

Surviving are a son, Frederic L. Moore, Hempstead, Long Island, and a sister, Miss Mary Ella Moore, 3033 P Street Northwest, Washington. Funeral services will be held tomorrow in Washington with burial in the Congressional Cemetery, where a plot of ground was granted to Dr. Moore's grandfather, Romulus L. Moore, of North Carolina, for bravery in saving records from the Capitol when it was burned by the British in the War of 1812.

Rev. S. W. Grafflin To Be Buried At White Plains

The Rev. Samuel W. Grafflin, former Anacostia Methodist Church pastor who was president of the Washington Ministerial Association from 1910 to 1912, died Thursday in Greenwich, Conn. The 71-year-old clergyman had become ill while on a lecture tour in Kentucky.

Funeral services will be held today in White Plains, N. Y., where Mr. Grafflin had lived for several years. He is survived by his wife and several children. He was a native of Baltimore.

As an industrial missionary Dr. Grafflin helped avert strikes in the Pennsylvania coal region and in other sections of the country by teaching the principle "put good will, which is God's will, in industry."

Sister of Borah Dies in St. Louis

St. Louis, March 21 (AP).—Mrs. Sadie Borah Mabry, 77, sister of the late Senator William E. Borah, of Idaho, was found dead last night in her apartment, where she lived alone.

Neighbors had not seen here since Tuesday noon.

Funeral services will be held tomorrow afternoon at Fairfield, Ill., her former home.

Nats' Early Attack Beats Tigers, 7 to 5

NATS, from Page 16.

hit, and Croucher's line fly drove in the fourth run of the inning.

Gorsica hit George Case in the back at the start of the second inning and Lewis eventually drove him home with a single to right, but it was in the third inning that the Nats won the ball game with a four-run assault against the side-arming Detroit right-hander.

Sanford beat out an infield hit with one out, and Evans scored him with a long triple to left. Dean and Case walked to fill the bases, and when Charlie Gehringer made a stupid sort of play on Cramer's grounder, a run scored and the bases were still full. Gehringer foolishly attempted to force Case with a throw to second base, but Case beat the ball to the bag. Sammy West drove in the third run of the inning with a long fly to right.

Harold Newhouser and Al Benton pitched six innings of shutout ball for the Tigers thereafter, allowing only two hits, but Dutch Leonard was out there doing a scoreless job on the Tigers to retain his two-run lead.

The Box Score

Detroit.	AB	H	O	A	Wash'ton.	AB	H	O	A
Cr'ch'er,ss	5	2	0	3	Case,rf	4	1	2	0
Mullin,rf	5	0	2	0	Cramer,cf	5	0	2	0
Harris,cf	5	2	5	0	West,lf	3	1	1	0
G'ehrn'r,lf	4	1	2	0	Lewis,3b	4	2	0	2
York,1b	5	1	9	0	†Fefahl,ss	3	1	1	0
G'linger,2b	3	0	2	3	Travis,ss	1	1	2	0
Tebbetts,3b	3	0	2	3	Al'worth,2b	3	0	1	2
Tebbetts,c	4	1	7	0	Archie,1b	4	0	9	0
Gorsica,p	1	1	0	1	Sanford,1b	1	0	3	0
N'hauser,p	1	0	0	0	Ferrell,c	1	1	6	0
*Sullivan	1	0	0	0	Evans,c	1	1	3	1
Benton,p	0	0	0	0	Dean,p	1	0	0	1
†McNair	1	0	0	0	Leonard,p	1	1	0	1
Totals	35	9	34	9	Totals	32	9	27	10

*Batted for Gorsica in fourth.
†Batted for Benton in ninth.

Detroit	1	4	0	0	0	0	0	0	0—5
Washington	2	1	0	0	0	0	0	0	2—7

Runs—Croucher, York, Gehringer, Franklin, Tebbetts, Case (2), West, Lewis, Sanford, Evans. Runs batted in—Harris, Lewis, Croucher, Cramer, West, Lewis (2), Travis, Bloodworth, Evans. Two-base hit—Fefahl. Three-base hit—Evans. Double play—Sanford to Travis to Sanford. First base on balls—Off Dean, 2; off Gorsica, 5; off Newhouser, 1; off Benton, 2. Struck out—By Dean, 1; by Newhouser, 1; by Benton, 2. Hits—Off Dean, 4 in 4 innings; off Gorsica, 7 in 3 innings. Hit by pitched ball—By Dean (York), by Gorsica (Case). Wild pitch—Dean. Winning pitcher—Dean. Losing pitcher—Gorsica. Umpires—Stewart and Pitegras. Time of game—Two hours 25 minutes.

Bulla, Ghezzi Tie For Golf Lead

GOLF, from Page 16.

shot a 71, tying with 91 others.

The two favorites—defending Champion Ben Hogan and North-South Champion Sam Snead—were among the leaders. Hogan carded 69 to tie with lanky Jimmy McHale, of Philadelphia, Snead and nine others had 71's.

Low amateur was Adrian McManus, Greensboro, who shot 71. Second amateur was Skeg Riegel, Harrisburg, Pa., 72.

Martin Pose, of Argentina, provided one of the day's highlights. His second shot to the 18th green landed in the middle of a piece of waxed paper. While the rules committee looked that one up, a bystander set the paper on fire. It was all right, as the rules said Pose could move the paper.

Low scorers:

Johnny Bulla, Greenstone	33	38—67
Ky Laffoon, Chicago	34	33—67
Morton Smith, Chicago	34	34—68
Ed Burke, Caterville, Mass.	34	34—68
Jim Turnesa, Elmsford, N. Y.	33	36—69
Ben Hogan, Hershey, Pa.	34	35—69
Jimmy McHale, Philadelphia	34	35—69
Ralph Guldahl, Chicago	36	34—70
Jimmy Thomson, Chicopee, Mass.	34	36—70
Craig Wood, Mamaroneck, N. Y.	35	35—70
Tony Manero, Peabody, Mass.	36	35—70
Jim Ferrier, Chicago	35	36—71
F. Bunyan, White Plains, N. Y.	36	35—71
Jack Ferrell, Lake Tahoe, Calif.	36	35—71
Ky Laffoon, Chicago	37	34—71
Lewis Worsham, Washington	38	33—71
Sam Snead, Hot Springs, Va.	36	35—71
T. Edwards, Winston-Salem	35	36—71
Emil Mundy, White Plains	36	35—71
*Adrian McManus, Greensboro	36	35—71
Jack Toomer, Reidsville, N. C.	36	35—71

*Amateur.

Pieces of Haight

HAIGHT, from Page 16.

enth Street, believes I'm taking these things seriously. She sends this tidbit and then writes, "P. S.—Please don't feel badly, everybody loves a fat man anyway." Read on:

There was a little horse named
Walter - aight,
How he loved his oats and he
ate and ate—
The race day came: He was at
the gate
And he huffed and puffed but
came in late.

I have read this one 50 times. It comes from J. W., of the Hamilton Hotel staff. My head is so big now they're thinking of making it a WPA project. But:

With war overseas and strikes
here at home
And the papers all full of dire
things to come,
It's our big relief that Haight
is around
To brighten the morning while
the coffee goes down.

This is a honey from P. F. H. Remember, Boss, they are all in good fun. Any reference to the truth in this verse is purely coincidental, but I don't have to tell you that:

When Haight met his namesake
at Bowie,
Here's what he said to his
host,
There is one thing we have in
common, Walt,
We both sleep best at the
Post.

But A. J. H. catches the spirit of the thing in a few lines from out on Fuller Street. He incloses a road map marked for Bowie. He shows that his heart is not in the highlands. To wit:

Listen, my horsemen, and you
shall hear
What Haight and Bennings both
make clear;
A dime for the kiddies at Thir-
teenth and V
Is a mutuel pay-off on "Sweet
Charity."

Well, Boss, tell them to keep on cutting me up. That's the name of the column . . . "Pieces of Haight."

Always your ace,
POUNDS HAIGHT.

Petworth Travels

The Petworth A. C. will journey to Greenbelt tonight to engage the Greenbelt team at 6:30. All Petworth players are requested to report a half hour earlier.

Arnold Heft, Former Central Pitcher, to Join Scranton Club

20-Year-Old Star Picked Up 20 Pounds During Year's Rest

ARNOLD HEFT

Arnold Heft, 211 Kennedy Street Northwest, former Central High School and D. C. sandlots pitching star, will leave this morning to drive to Bennettsville, S. C., for spring practice with Scranton, of the Eastern League—a Class A circuit.

The 20-year-old Heft, who rested last year to pick up needed weight, reported himself last night to be 20 pounds heavier than ever before and confident he'll make good. He is property of the Boston Red Sox, who see in him a fine major league prospect.

With Scranton, Heft will play under Nemo Liebold, former Washington outfielder who developed Woody Rich, Dicky Harris and other promising young pitchers for the Red Sox. Scranton won the Eastern League championship last season.

Heft began his professional baseball career in 1938 with Thomasville and had a trial with the Baltimore Orioles late the same year.

The following season he played with Portsmouth and Durham. The slender youngster (he then weighed only 148) was handicapped by lack of stamina and an adequate curve. So last year he resolved to overcome both obstacles and he believes he succeeded. Heft now weighs 165 stripped. He is 5-11.

Heft will be accompanied to Bennettsville by his wife, the former Sylvia Abramson.

Louis-Simon Fight, Round By Round

ROUNDS, from Page 16.

a minute the only action was three of Abe's jabs that grazed Joe's nose. Louis hooked a hard left to the jaw. Joe fired a smashing left to the body and a right to the head. In a half clinch Joe bounced left and right off Abe's ears.

Joe half slipped in Abe's corner as Simon dug a right into the body. Joe banged a right high on the head. Abe flicked half dozen times with his left but took a hard left to the jaw in return. Abe banged Joe with a swinging right. Simon stabbed three times with his left at the bell.

Simon's round.

ROUND SEVEN—Things were quiet for a half minute, then Joe leaped in with a left hook that staggered Abe. A left and right and another left had Abe hanging on. A hard left hook pushed Abe through the ropes, but Abe came back and they slugged in the center of the ring. Joe chased him across the ring and landed at will with both hands, but Abe stood up although badly hurt. Joe shook Abe with two terrific rights. A left hand caught Abe on the face and he fell into a clinch. Another right cut Abe's left eye, but still he walked in, jabbing with his left. They exchanged left hooks near Joe's corner at the ball and again the crowd yelled.

Louis' round.

ROUND EIGHT—Abe flicked three times with his left jab and Chief Joe appeared to have a "mouse" under his left eye. Abe hooked with his left to the chest. Joe was wasting no punches and only threw a blow when he had an open shot. Louis bounced a right off the ear. Abe stuck his left into Joe's body. Joe connected with a left hook and then a solid right. Abe jabbed twice to the nose and then threw two lefts to the head. They traded hard straight lefts and Joe didn't like it. Abe jabbed his left and scored four times more with his left at the bell.

Simon's round.

ROUND NINE—Abe continued to poke his jab at Louis' left eye. Joe hooked hard with his left to the head and bounced a solid right off Abe's ear. Joe sent two lefts into Abe's mouth, but Abe dug his right into the—body. Joe backed Abe into a corner and stabbed with his left. Abe threw lefts to the midsection. Joe jabbed three times with his left as Abe backed away. Joe fired a hard left to the head, but Simon did the same twice. In a clinch they mauled each other about the body. They poked each other with straight lefts. Simon stuck his left out twice more at the bell.

Louis' round.

ROUND TEN—Joe's eye appeared to be half closed from Simon's insistent jabs. Abe drove left and right to the body and took hard right to the head. Louis landed a solid right to the body. Abe drove left and right to the body. They circled the ring for several seconds with no punches thrown, then Abe threw a left that landed on Joe's trunks. Abe connected with a short uppercut as Joe bounced a right off the ear. Abe sent Joe's head back with a straight left. Louis connected with a hard left hook to the head. They were circling in midring at the bell.

Simon's round.

ROUND ELEVEN—They both rushed out with straight lefts to the face. Joe connected with a left hook, but Abe poked three times with his jab to the nose. Abe threw a left to the body. Abe threw another hook to the body and Joe fired a right to the midsection. Louis hurt Simon with a hard left, but still Abe stuck his left in Joe's face time after time. Joe bounced left and right off Abe's ear. Abe shook with left and took a right to the head for his trouble. Joe threw left and right to the body. Joe hooked hard to Abe's ear and Simon held momentarily. Joe hooked a hard left to the head at the bell.

Louis' round.

ROUND TWELVE—Simon threw a right to the ear as Joe dug both hands into the body. Abe jabbed three times with his left to Joe's sore eye. Joe hooked a hard left to the head and Abe did the same. Joe caught Abe near the ropes and smashed him halfway to the floor, but Abe came right back to trade punches with Joe. Simon bounced a solid left off Joe's jaw. Abe whacked Joe with a short right to the jaw and then squared off in midring and traded blow for blow with Joe. Joe hammered two smashing rights off Abe's jaw and then followed with a third, but still Simon stood up under the punishment. Abe circled Joe, boxing nicely. They traded left hooks at the bell.

Louis' round.

ROUND THIRTEEN—Again Abe landed the first punch. A right hand to the chin floored Simon for a count of nine. Louis rushed in, throwing both hands, and Simon was hurt. Two right handers floored Simon near his corner for a nine count.

Again Joe rushed in and threw punches, landing at will. Abe was helpless and slammed blindly into the ropes. The referee stepped in and awarded Louis a technical knockout, ending at 1 minute and 30 seconds of the thirteenth round.

Cardinals Drill Today

Practice will be held today by the Washington Cardinals unlimited baseball team on the ——ft Playground field, Twentieth and Otis Streets Northeast, from 10 to 12 a. m. Any new candidates should report to the Cardinal manager at practice.

Softball Teams Note

Teams desiring to play in a softball league are asked to phone Mike Sklar at District 4089 in the day, or Randolph 855. League play will be held on Saturdays and twice weekly at night on the Ballston Stadium diamond.

IDRA League

F. and W.	G	FG	P	Phillies.	Bre.	G	FG	P
Gettman,f	3	0	4	Magnuson,f		2	1	5
Zahniser,f	3	0	6	Hunter,f		3	0	6
Corbin,c	1	0	2	Reynolds,c		3	0	4
Krummes,g	3	0	6	Kulis,g		1	0	2
Smith,g	2	0	4	Nugent,g		7	1	15
Heydstein,g	2	0	4					
Totals	14	0	28	Totals		16	2	32

Indians.	G	FG	P	Nat. Pk.	Sve.	G	FG	P
Allen,f	1	0	2	Snyder,f		1	0	2
Smith,f	2	0	4	Scher,f		2	1	5
Fabrin,f	3	2	10	Brock,c		1	0	2
IronTwth,c	4	2	10	Johnson,c		1	2	4
Nay,c	1	0	2	Bohman,g		3	1	7
Prophet,g	1	0	2	Shafer,g		0	1	1
Green,g	0	0	0					
Totals	12	4	40	Totals		8	5	21

Louis Wins T. K. O. Over Abe Simon

FIGHT, from Page 16.

corner again and Louis dropped him for another nine-count with an explosive left hook. When Abe rose this time, it was apparent that he was finished. He tried to protect himself as Joe drove him across the ring and back.

Referee Steps In

Three hooks crashed into his chin, and Abe turned away bewilderedly from the champion and started to stroll along the ropes to his corner on rubber legs. Then it was that the referee stepped in.

Simon's manager, little Jimmy Johnston, immediately raised a loud howl that Abe was still in such good condition that the referee should not have interfered. But eventually all agreed that the referee's action was sensible and justified. Despite his earlier excellent showing, Simon was beyond hope.

When the fight opened it seemed that it would be of short duration because Detroit's own dark dynamiter, Louis, floored Abe in the very first round for the count of one with a straight right to the jaw.

Simon, who outweighed the champion by 52½ pounds, rallied from his knockdown and hurt Joe with two hooks to the head as the round ended. Abe scaled 254½ pounds to Joe's 202.

N. Y., Pittsburgh In Catholic Finals

Newport, R. I., March 21 (AP).—La Salle High School, of New York, City, ousted De La Salle Academy, of Newport, from the Eastern States Catholic invitation basketball tourney tonight, defeating the New England parochial champions by a 38-19 score in the first semifinal game.

In the other game Central Catholic High, of Pittsburgh, Pa., swamped Joliet High, of Joliet, Ill., 35 to 26.

Central and La Salle clash in the finals tomorrow night.

DIED

AYLMER, MARGARET O. On Friday, March 21, 1941, at her home, 522½ 3d st. nw., MARGARET O. AYLMER. Friends are invited to call at Gawler's chapel, 1756 Pa. ave. nw., where services will be held on Monday, March 24, at 8:30 a. m.; thence to St. Patrick's Catholic Church, 10th and G sts. nw., where mass will be offered at 9 a. m. Interment Holy Rood Cemetery.

BAKER, CHARLES J. R. On Friday, March 21, 1941, at his residence, 1327 Kilbourne pl. nw., CHARLES J. R. BAKER, beloved husband of Ella Starr Baker. Notice of funeral later.

BARNACLO, JAMES KANSAS. On Friday, March 21, 1941, at his residence, Columbia Park, Md., JAMES KANSAS BARNACLO, beloved husband of Annie Barnacle (nee Crowley) and father of three sons and two daughters; also survives Mrs. E. L. Danenhower, a sister. Remains resting at Gasch's funeral home, 46 Md. ave., Hyattsville, Md. Funeral from the above funeral home on Monday, March 24, at 8:30 a. m.; thence to St. Jerome's Catholic Church, Hyattsville, where mass will be said at 9 a. m. Relatives and friends invited. Interment Mount Olivet Cemetery.

BELL, ANNA J. On Friday, March 21, 1941, at 9:30 p. m., at her residence, 1501 Farragut st. nw., ANNA J. BELL, aged 83 years, loving sister of Allan Bell, of Vermont, and William C. Bell, of York, Pa. Remains resting at 1300 N st. nw. Funeral services at Calvary Baptist Church, 6th and R sts. nw., on Sunday, March 23, at 3:30 p. m. Interment Cedar Hill Cemetery on Monday, March 24, at 10:30 a. m.

BRAY, JOHN ALLEN. On Friday, March 21, 1941, at his home, JOHN ALLEN BRAY, beloved son of Elwood and Frances Bray, of 19 Pearson st., Kensington, Md. Remains resting at the Bethesda funeral home of Wm. Reuben Pumphrey, 7005 Wisconsin ave., until 10 a. m., Saturday, March 22. Funeral services at Christ Episcopal Church, Kensington, Md., on Sunday, March 23, at 2 p. m. Interment Rockville Union Cemetery.

BRENNAN, VIRGIE MAY. On Wednesday, March 19, 1941, at Georgetown University Hospital, VIRGIE MAY BRENNAN, beloved wife of the late Michael F. Brennan and sister of Harry E. McGill. Remains resting at the residence of her brother, 4823 38th st. nw. Funeral from the above residence on Saturday, March 22, at 9:30 a. m. Requiem mass at St. Thomas Apostle Church at 10 a. m. Relatives and friends invited to attend. Interment Mount Olivet Cemetery.

CANNON, JOHN J. On Thursday, March 20, 1941, at Emergency Hospital, JOHN J. CANNON, beloved husband of the late Nora M. Cannon. Remains resting at Chambers funeral home, 1400 Chapin st. nw. Notice of funeral later.

CARRICK, ELIZABETH. On Friday, March 21, 1941, at Emergency Hospital, ELIZABETH CARRICK, beloved wife of Owen W. Carrick. Remains resting at the Lee funeral home, 4th st. and Mass. ave. ne., where services will be held on Monday, March 24, at 11 a. m. Relatives and friends invited. Interment Cedar Hill Cemetery.

CHERRY, HARRY W. On Friday, March 21, 1941, at Casualty Hospital, HARRY W. CHERRY, beloved husband of Julian M. Cherry. Remains resting at Chambers funeral home, 1400 Chapin st. nw. Notice of funeral later.

DAVIS, MAGGIE ELIZABETH. On Thursday, March 20, 1941, MAGGIE ELIZABETH DAVIS, of 211 South Alfred st., Alexandria, Va., wife of William R. Davis and mother of Mrs. Robert L. Myers, Jr. Funeral services at her late residence on Saturday, March 22, at 3 p. m. Interment private.

ESKRIDGE, LUCIE B. On Friday, March 21, 1941, at St. Petersburg, Fla., LUCIE B. ESKRIDGE, beloved wife of Joseph C. Eskridge and sister of Mrs. Eugene W. Johnson. Services will be held at Gawler's chapel, 1756 Pa. ave. nw. on Monday, March 24, at 2 p. m. Interment Rock Creek Cemetery.

DIED

FAUNCE, MARY. On Thursday, March 20, 1941, at her residence, 719 Kennedy st. nw., MARY FAUNCE, beloved wife of the late Jacob B. Faunce and mother of Mrs. Charles F. Edwards. Funeral services at Chambers funeral home, 1400 Chapin st. nw., on Saturday, March 22, at 2 p. m. Interment Congressional Cemetery.

KINES, BENNIE. On Thursday, March 20, 1941, BENNIE KINES. Services at Chambers funeral home, 517 11th st. se., on Saturday, March 22, at 2 p. m. Interment Washington National Cemetery.

LEWIS, BESSIE M. On Friday, March 21, 1941, at her residence, 1830 North Garfield st., Arlington, Va., BESSIE M. LEWIS, beloved wife of Fielding M. Lewis. Remains resting at the Ivas funeral home, 2847 Wilson blvd., Arlington, Va., where funeral services will be held on Sunday, March 23, at 2 p. m. Funeral services at St. Paul's Episcopal Church, Rock Creek Parish, on Saturday, March 22, at 3 p. m. Interment Rock Creek Cemetery.

MATLACK, AGNES J. On Thursday, March 20, 1941, at 11:30 p. m., at her home, Rockville, Md., Miss AGNES J. MATLACK, daughter of the late Samuel A. and Elizabeth D. Matlack. Remains resting at the Colonial funeral home of Wm. Reuben Pumphrey, Rockville, Md. Funeral services Monday, March 24, at St. Mary's Catholic Church, Rockville, Md., where requiem mass will be offered at 9:30 a. m. Interment church cemetery.

MINOR, BETTIE. On Thursday, March 20, 1941, BETTIE MINOR, beloved mother of Iva Pearson. Funeral services at Chambers funeral home, 1400 Chapin st. nw., on Saturday, March 22, at 3:30 p. m. Relatives and friends invited. Interment Washington Memorial Park Cemetery.

MOORE, WILLIAM, M. D. On Thursday, March 20, 1941, at New York City, WILLIAM MOORE, M. D., son of the late Frederic Lawrence Moore and Virginia C. Moore. He is survived by a son, Frederic L. Moore, and a sister, Miss Ella Moore. Services at Birch's funeral home, 3034 M st. nw., on Saturday, March 22, at 3 p. m. Interment Congressional Cemetery.

PAGE, MARTHA COLLIER. On Thursday, March 20, 1941, MARTHA COLLIER PAGE, widow of Henry C. Page and mother of William O. Skinner, Kenneth M. Skinner, Abby Page, Agnes S. Skinner and Harry E. Page. Funeral from the W. W. Deal funeral home, 816 K st. ne., on Sunday, March 23, at 2 p. m. Relatives and friends invited. Interment Herndon, Va.

PATTERSON, WALTER BROWN. On Thursday, March 20, 1941, at his residence, Viers Mill Road, Wheaton, Md., WALTER BROWN PATTERSON, husband of the late Nellie Cate Patterson. Remains resting at the S. H. Hines Co. funeral home, 2901 14th st. nw., until 2 p. m. Saturday. Funeral services at St. Paul's Episcopal Church, Rock Creek Parish, on Saturday, March 22, at 3 p. m. Interment Rock Creek Cemetery.

ROGERS, JOHN TERRELL, Jr. On Friday, March 21, 1941, at his home, Riverdale Heights, Md., JOHN TERRELL ROGERS, Jr., beloved husband of Clova G. Rogers. Remains resting at Chambers Riverdale funeral home until Saturday, March 22, at 5 p. m. Services and interment Society Hill, S. C., on Sunday, March 23, at 3 p. m.

SANSBURY, RICHARD ALBERT. On Thursday, March 20, 1941, at his residence, 1913 17th st. se., RICHARD ALBERT SANSBURY, beloved husband of Ella E. Sansbury (nee White). Funeral from his late residence on Saturday, March 22, at 1 p. m. Services at Emanuel Episcopal Church at 1:30 p. m. Relatives and friends invited. Interment St. John's Cemetery, Broadcreek, Md.

SCHULZ, Lieut. JOHN W. N., Jr. On Friday, March 21, 1941, at Fort Knox, Ky., Lieut. JOHN W. N. SCHULZ, Jr., beloved son of Brig. Gen. John W. N. Schulz and Mrs. Hite Louise Schulz. Remains resting at the S. H. Hines Co. funeral home, 2901 14th st. nw., after 1 p. m. Sunday, March 23, and until 1:30 p. m., Monday, March 24. Funeral services at Fort Myer Chapel on Monday, March 24, at 2:30 p. m. Interment Arlington National Cemetery.

STEARN, EMILY J. On Friday, March 21, 1941, at her home, Potomac, Md., EMILY J. STEARN, beloved wife of the late John H. Stearn. Remains resting at the Colonial funeral home of Wm. Reuben Pumphrey, Rockville, Md., until 2 p. m., Saturday, March 22. Funeral services at the Methodist Church, Potomac, Md., on Sunday, March 23, at 3:30 p. m. Interment church cemetery.

STEWART, MARIE BAPTISTA. On Friday, March 21, 1941, MARIE BAPTISTA STEWART, beloved wife of Robert Stewart. Funeral from the Perry & Walsh funeral home, 29 H st. nw., on Monday, March 24, 1941, at 9:30 a. m.; thence to St. Joseph's Church, where requiem mass will be said at 9 a. m. for the repose of her soul. Interment Congressional Cemetery. Relatives and friends invited.

TAYLOR, RUTH F. On Wednesday, March 19, 1941, RUTH F. TAYLOR, beloved wife of Louis G. Taylor and mother of Matilda Jane Taylor. Funeral services at Chambers funeral home, 1400 Chapin st. nw., on Saturday, March 22, at 12 noon. Interment Fort Lincoln Cemetery.

THOMAS, JOHN N. Suddenly, on Wednesday, March 19, 1941, JOHN N. THOMAS, beloved husband of the late Pauline C. Thomas. Funeral from the Huntsmann funeral home, 5732 Georgia ave. nw., on Saturday, March 22, at 1:30 p. m. Requiem mass at the Church of the Nativity, 6009 Georgia ave. nw., at 9 a. m. Relatives and friends invited to attend. Interment Prospect Hill Cemetery.

THOMPSON, WALTER W. Suddenly, on Thursday, March 20, 1941, at his home, Washington Grove, Md., WALTER W. THOMPSON, beloved husband of Elisabeth Crawford Thompson. Funeral services at the Grace Methodist Church, Gaithersburg, Md., on Sunday, March 23, at 2:30 p. m. Interment Forest Oak Cemetery.

THURSTON, AUGUSTA C. On Wednesday, March 19, 1941, at the residence of her daughter, 3026 North Randolph st., Arlington, Va., AUGUSTA C. THURSTON, beloved wife of the late Frederick C. Thurston and mother of Mrs. Alice A. Yoder. Remains resting at the Ives funeral home, 2847 Wilson blvd., Arlington, Va., where funeral services will be held on Saturday, March 22, at 3 p. m. Interment Congressional Cemetery.

VINCENT, MAURICE. On Friday, March 21, 1941, MAURICE VINCENT, of the 13th st. nw., husband of the late M. Maude Vincent, father of Donald M. Vincent, of Houston, Tex., and Helen Vincent, of Washington, D. C. Services at the S. H. Hines Co. funeral home, 2901 14th st. nw., on Monday, March 24, at 7 p. m. Interment private.

WALSH, SARAH. On Thursday, March 20, 1941, at Georgetown University Hospital, SARAH WALSH, beloved wife of Walter W. Walsh and mother of John J. Vincent and Walter Walsh and Mrs. Sarah Dailey. Services at Chambers Georgetown funeral home, 31st and M sts. nw., on Monday, March 24, at 9:30 a. m. Mass at St. Thomas More Church, Arlington, Va., at 10 a. m. Relatives and friends invited. Interment St. Marys Cemetery, Alexandria, Va.

WRIGHT, HATTIE GRAY. Suddenly, on Thursday, March 20, 1941, at her residence, 4717 Cundiff rd. nw., HATTIE GRAY WRIGHT, beloved wife of George E. Wright and mother of John W., G. Marvin and Elwood E. Wright. Services at the Chambers Georgetown funeral home, 31st and M sts. nw., on Saturday, March 22, at 1:30 p. m. Relatives and friends invited. Interment Fort Lincoln Cemetery.

FUNERAL DESIGNS.

Geo. C. Shaffer — 900 14th St. N. W. — Phone Main 0106. Expressive Floral Tributes. Moderate Prices. Open Evenings and Sundays.

GUDE BROS. CO., Florists — 1212 F St. N.W. — National 4276.

FUNERAL DIRECTORS

J. WILLIAM LEE'S SONS CO. FUNERAL DIRECTORS AND CREMATORIUM

FUNERAL DIRECTORS

ONE OF THE FINEST VAULTS

Protection from Many Elements of Earth

Built on the principle of the diving bell with no wooden parts or glued joints to loosen. Weighs 425 pounds. Sealed for lasting protection.

$85

Chambers is the largest undertaker in Washington and one of the largest in the entire world—conducting more funerals in one month than the average undertaker does in two years! Each family that turned to Chambers last year had the finest funeral service available and saved on an average of $50. This saving occurred because Chambers shares the advantages of his quantity buying with the users of his services.

FINE FUNERALS INCLUDING CASKET AS LOW AS $95

COPPER CASKET Complete Funeral..... $425
BRONZE CASKET Complete Funeral..... $595

W. W. CHAMBERS

The Greater Chambers Co.

1400 Chapin N.W. COl. 0432 — 31st & M N.W. Mich. 0123 — 5127 14th St. S.E. AT. 3700 — Riverdale, Md. WA. 1221

CEMETERIES

Surpassing Beauty Pays Homage to Memory

THE BEAUTY of Cedar Hill is a permanent treasure, wisely safeguarded by perpetual care. Beauty dwells in every part of this sacred garden. Prices for sites begin as low as $50 and terms can be arranged to suit individual requirements.

Drive out Pennsylvania Avenue S.E. to Cemetery Gates, open until sundown

Cedar Hill

WASHINGTON'S MOST BEAUTIFUL CEMETERY

Not Connected with Any Other Cemetery

CEMETERIES

DIED

—Deaths—

Announcements of Services by Chambers

Deceased.	Undertaker
Cannon, John J.	W. W. Chambers Co.
Faunce, Mary Wright.	W. W. Chambers Co.
Hattie Gray	W. W. Chambers Co.
Walsh, Sarah	W. W. Chambers Co.
Taylor, Ruth F.	W. W. Chambers Co.
Miner, Bettie	W. W. Chambers Co.
Kines, Bennie	W. W. Chambers Co.
Rogers, John Terrell, Jr.	W. W. Chambers Co.
Titschenell, Letha	W. W. Chambers Co.
Cherry, Harry W.	W. W. Chambers Co.

Legal Notices

JOHN LEWIS SMITH and JERROLD B. ULLMAN, Attorneys. 729 15th St. N.W.

DISTRICT COURT OF THE UNITED States for the District of Columbia, holding a Probate Court. In re estate of Bernard Chester MacNeil, deceased. Administration No. 57891. Order of publication. Application having been made herein for probate of the last will and testament of said deceased, and for letters testamentary on said estate by Edgar T. Hitch, named executor therein, it is ordered this 13th day of March, A. D. 1941, that Miss Katherine MacNeil, non compos mentis, Boston State Hospital, Boston, Mass., and Dr. Harold F. Norton, superintendent, Boston State Hospital, Dorchester Center Station, Boston, Mass., custodian, and all others concerned, appear in said court on MONDAY, the 21st day of April, A. D. 1941, at 10 o'clock a. m., to show cause why such application should not be granted. Let notice hereof be published in the Washington Law Reporter and The Washington Post, once in each of three successive weeks before the return day hereinmentioned, the first publication to be not less than thirty days before said return day. Witness the Honorable ALFRED A. WHEAT, Chief Justice of said Court, this 13th day of March, A. D. 1941. Attest: (Seal.) THEODORE COGSWELL, Register of Wills for the District of Columbia. Clerk of the Probate Court. 15.22.29

M. F. MANGAN, Attorney. 1010 Vermont Ave. N.W.

DISTRICT COURT OF THE UNITED States for the District of Columbia, holding Probate Court. In re estate of Henrietta Dow Lord, deceased. Administration No 57289. Application having been made for authority to sell certain real estate belonging to the estate of Henrietta Dow Lord, deceased, described in the petition of Charles L. Eastman, ancillary administrator, for the purpose of paying debts of the deceased, it is by the Court this 10th day of March, 1941, ordered, adjudged and decreed that Calista Dow Watson, Atascadero, California; Grace Dow Bell, sometimes known as Grace Dunham Bell, Pittsfield, Maine; Mildred A. Ware, sometimes known as Mildred Dow Ware, Boston, Mass.; Maude Owens, sometimes known as Maude Dow Owens, Carlin, Nevada, each cause their appearance to be entered herein on or before the 28TH DAY OF APRIL, 1941, Sundays and legal holidays, occurring after the day of the first publication of this order; otherwise this cause will be proceeded with as in case of default; provided that a copy of this order be published in three successive issues of the Washington Law Reporter and Washington Post once a week for three successive weeks before said return day. JAS. W. MORRIS, Justice. A true copy. Attest: (Seal.) THEODORE COGSWELL, Register of Wills for the District of Columbia. Clerk of the Probate Court. 15.22.29

FREDERICK S. TYLER, Attorney. Woodward Bldg.

DISTRICT COURT OF THE UNITED States for the District of Columbia. Holding Probate Court. No. 58076, Administration. This is to give notice that the subscriber of the District of Columbia and the State of Maryland, respectively, have obtained from the Probate Court of the District of Columbia, letters testamentary on the estate of Ida M. Worch, late of the District of Columbia, deceased. All persons having claims against the deceased are hereby warned to exhibit the same, with the vouchers thereof, legally authenticated, to the subscribers on or before the 4TH DAY OF MARCH, A. D. 1942; otherwise they may by law be excluded from all benefit of said estate. Given under our hands this 4th day of March, 1941. NUGO H. WORCH, 3000 Albemarle st. nw.; PAULINA H. WORCH, 3000 Albemarle st. nw.; CARL L. WORCH, Berwyn, Md. Attest: (Seal.) THEODORE COGSWELL, Register of Wills for the District of Columbia. Clerk of the Probate Court. 15.22.29

DANIEL B. MAHER, Attorney, 930 Shoreham Building.

DISTRICT COURT OF THE UNITED States for the District of Columbia, holding Probate Court. No. 57923. Administration. This is to give notice that the subscribers, of the State of Virginia, have obtained from the Probate Court of the District of Columbia letters testamentary on the estate of Rose M. Talbott, late of the District of Columbia, deceased. All persons having claims against the deceased are hereby warned to exhibit the same, with the vouchers thereof, legally authenticated, to the subscribers on or before the 5TH DAY OF MARCH, A. D. 1942; otherwise they may by law be excluded from all benefit of said estate. Given under our hands this 5th day of March, 1941. MR. AND MRS. JOHN MORRIS, 207 South Alfred Street, Alexandria, Va. Attest: (Seal.) THEODORE COGSWELL, Register of Wills for the District of Columbia, Clerk of the Probate Court. 15.22.29

FRANCIS L. NEUBECK and JOHN H. NEUBECK, Attorneys, National Press Bldg.

DISTRICT COURT OF THE UNITED States for the District of Columbia. Holding Probate Court. No. 58288. Administration. This is to give notice that the subscriber, of the District of Columbia, has obtained from the Probate Court of the District of Columbia, letters testamentary on the estate of Timothy H. O'Connor, late of the District of Columbia, deceased. All persons having claims against the deceased are hereby warned to exhibit the same, with the vouchers thereof, legally authenticated, to the subscriber, on or before the 10TH DAY OF MARCH, A. D. 1942; otherwise they may by law be excluded from all benefit of said estate. Given under my hand this 10th day of March, 1941. CECILIA E. O'CONNOR, 1337 Ingraham st. nw. Attest: (Seal.) THEODORE COGSWELL, Register of Wills for the District of Columbia, Clerk of the Probate Court. 15.22.29

SIMON HIRSHMAN, Attorney, Woodward Building.

DISTRICT COURT OF THE UNITED States for the District of Columbia, holding Probate Court. No. 58169, Administration. This is to give notice that the subscriber, of the District of Columbia, has obtained from the Probate Court of the District of Columbia letters of administration on the estate of Catherine H. Reidy, also known as Katherine Reidy, late of the District of Columbia, deceased. All persons having claims against the deceased are hereby warned to exhibit the same, with the vouchers thereof, legally authenticated, to the subscriber on or before the 18TH DAY OF MARCH, A. D. 1942; otherwise they may by law be excluded from all benefit of said estate. Given under my hand this 18th day of March, 1941. CORNELIUS REIDY, 2116 K Blvd. Northwest. Attest: (Seal.) THEODORE COGSWELL, Register of Wills for the District of Columbia,

BUSINESS SERVICE Directory

Continued From Preceding Page.

AUTO SUPPLY AND REPAIRS
Brake SPECIALIST. Reduced prices. Esseno Auto. ME. 9182. 8th-H nw.

AUTO WINDSHIELD WIPER SERVICE
BUELL Windshield wipers and fuel pumps. 908 4th nw. ME. 5772.

CHAIR REPAIRS AND SERVICE
CHAIR CANEING Upholstering. Porch rockers splinted. CLAY ARMSTRONG, 1235 10th st. nw. Phone MEtropolitan 3062.

COMMERCIAL ENVELOPES.
Wash. Envelope Co CALL NA. 3484.

ELECTRIC REPAIRS—WIRING
Elec. Mart Everything Electric. 500 Fla. ave. nw. HO. 3342.

FLOORS—SURFACING, REPAIRS.
DUp. 6540 Floor specialist. Repairs from cellar to roof.

FLORIST
WILLIES Flowers for all occasions. F. C. 886-J-11.

FURS REMODELED—REPAIRED
Furs Jackets reduced, repairing. Alaska Fur. Co., 3307 14th st. nw.

GARAGE BUILDERS
GARAGE, $149; 8x10 porch, inclosed storm sash, screens, $129. Proctor, DI. 8843.

HOME IMPROVEMENTS.
DI. 4788 ROOFING, SIDING, PAPERING, PAINTING.
DI. 4276 Repairs, attic to basement, by expert. Mr. Lamb.
Alterations AND REPAIRS. All types. 25 years' experience. Low cost. Work guaranteed. DE. 3465.

HOME REMODELING
DU. 4975 General Remodeling. Economy Siding & Roofing.

LEATHER GOODS REPAIRING
G. W. King, Jr. Saddlery, Trunks, etc. 511 11TH ST. N.W.

LINOLEUM—FANCY FLOOR DESIGNS
Linoleum Studio Fancy floors a specialty. WA. 6581.

MANTELS, TILE FIREPLACES.
MARBLE NEW AND REPAIRED. E. E. ELLETT, NA. 8731.

PAINTING, PAPERING, REPAIRING.
HO. 0499 SPRAY OR BRUSH. MR. RICE Home Repairs

PIANO TUNING
Piano TUNING, $2. GE. 4792. CHAS. SPEAKE, 6114 Blair Road N.W.

PLUMBING AND HEATING
Problems solved. Repairs a specialty. 7208 Wis. ave. Bob Wehrle. Wisc. 6272.

RECREATION ROOMS.
DOUBLE THE VALUE
Of your home. Let us make your cellar into a beautiful recreation room. Reasonable prices, small monthly payments. Call for estimates, 5:30 to 7:30 p. m.
Recreation Improvement Co. RA. 6656.

UPHOLSTERING
WORK done by expert. Prices reasonable. Free estimates. Mr. Watson. DU. 6138.

RADIO SERVICE.
Ace Radio Service. Push Buttons adj. reas. 1403 9th st. nw. DUpont 9815.

RADIO SERVICE, REPAIRS.
Action Radio. Prompt Service. RA. 3334. Auto Sets. 4903 Ga. ave. nw.
Atlas Radio Co. Push-Button sets. 6220 3rd RA. 0700.
RADIO TROUBLE CURED
Free est. Work guar. 3 mos. Honest prices. MID-CITY RADIO SHOP. 9-9 p.m. NA. 0777.

TYPEWRITERS
TYPEWRITERS QUICK REPAIRS Reasonable. Many bargains. 718 14th. RE. 2828.

VOICE CULTURE
VOICE Mezzo-Soprano for Radio Work. EM. 1305.

The Washington Post

CLASSIFIED ADVERTISING LOCAL RATES.
For Washington and Points Within 25 Miles of the District of Columbia.
The following rates are for consecutive insertions:

1 time .... 20c per line
3 times .... 19c per line
7 times .... 16c per line
15 times .... 14c per line

The one-time rate applies on skip ads or irregular insertions. Minimum is 3 lines, 1 time, 40c.

LOCAL RATES.

Rates per line		20c 1 time	19c 3 times	16c 7 times	14c 15 times
Words	Lines				
10	2	$.40	$1.14	$2.24	$4.20
15	3	.60	1.71	3.36	6.30
20	4	.80	2.28	4.48	8.40
25	5	1.00	2.85	5.60	10.50
30	6	1.20	3.42	6.72	12.60

The above rates are for consecutive insertions only. Cash rates for Situations Wanted ads are one-half of the above rates. (There is a want ad station near you.)

OUT-OF-TOWN RATES.
Ads from points more than 25 miles from the District of Columbia are: 1 times, 25c per line; 3 times, 24c per line; 7 times, 22c per line. Count 5½ words of 6 letters each to a line.
The Washington Post will not be responsible for more than one incorrect insertion on any order.
Cancellation Orders or Correction before insertions (excepting Death Notices) cannot be made unless ordered before 6 p. m. daily or 4 p. m. Saturday for Sunday.
The Washington Post strives at all times to prevent insertion of fraudulent or misleading advertisements. Information concerning any ad that proves misleading or fraudulent will be appreciated.

Phone NAtional 4200
Ask for an Ad-Writer

Lost and Found 1

You can phone your "Lost and Found" ads to The Post until 11 p. m. for insertion the following morning. For The Sunday Post, Saturday, 4 p. m. ("Found" ads are published free.)

COCKER SPANIEL—Male, black; lost on Queens Chapel rd. Please call WArfield 3548. Reward.
DOG, yellow, half-grown; Prince Georges County tag. LIncoln 5945.
DOGS (2)—English setter, white, ticked with black, name (Bo); mixed collie, black and tan, name (Hobie); collars, no tags; males; vic. Rockville March 18; reward. Rockville 130-W or Rock. 129.
LADY'S Hamilton gold wrist watch; Lucite strap; lost Monday, vic. 14th st. bet. G and K nw.; reward. NAtional 4355.
NOTEBOOK, black leather, with zipper, containing university lecture notes needed for graduate work. EM. 0443. Reward.
SILVER FOX FUR—Wed., vicinity downtown Wash. Liberal reward. JA. 1413.
WRIST WATCH, gold, Imperial; Sunday, vic. 14th & Kenyon nw.; rew. CO. 5095-J.
REWARD $25
Scott Terrier; black; female. Sunday evening late, March 16th. DUp. 8679.

Personals 3

HEMORRHOIDS (piles) eradicated by my own method; results effective for a lifetime or money back. Write for booklet. No drugs. No surgery. DR. SOMMERWERCK, 1365 Columbia rd. AD. 0388.
IF YOU ARE BOTHERED WITH BILLS or need EXTRA money for any purpose, just give me a telephone call. You can get $100 and need repay only $1.63 per week, which includes interest, the only charge. Other amounts in proportion. Just call JACK SESSIONS. Mich. 5510.

Motor Travel 10

A. A. A. Travel Bureau—Cars daily, all cities; approx. Calif. $25, Kansas City $12, Chicago $8, N. Y. $2.50. ME. 3705.

Help—Women 11

Women—If you don't find your position in the Help Wanted Column today—place a "Situations Wanted" Ad in The Post. A 2-line ad costs only 20 cents.

GIRLS (3) under 26, possessing reference and high school education, good social connections, to work on Army posts, forts and cantonments and United States naval stations. See Mr. Steele, NA. 9226.
[illegible], colored, for g.h.w., part-time or day's work; good refs. DU. 9766.

Help—Women 11

HIGH SCHOOL GIRLS over 18 years of age. Desirable work offering regular employment with opportunities for salary advancement and promotion. No experience necessary. Apply in person at 722 12th st. nw., room 101, between the hours of 8:30 a. m. and 5 p. m.
MASSEUSES—Experienced; salary; local reducing salon opening. LADIES ONLY. Box 420, Washington Post.
MOTHER'S HELPER (white)—Also care for small child, 4 to 7 p. m. Mrs. Thurman, 1301 Mass. ave., apt. 200.
NURSE MAID and general h. w.; experience in infant care. $10 wk. City ref. MI. 1346.
OPENINGS—Cooks, maids, $7-$10 week. RUPHER'S AGENCY, 1837 11th st. nw.
SMART women are making money showing attr. Maisonette Frocks. 514 Denrike Bd.
WAITRESS, experienced, to work in small delicatessen and restaurant; over 21; married preferred. Box 426, Washington Post.
WOMAN, 35 to 45 years, to care for 9-year-old boy and semibungalow; live in; references; $26 mo. DU. 7668, or 2005 Lawrence st. ne.
WOMAN—White; assist lady with H. W. Live in splendid home. MI. 3574.

Help—Men 12

Men—If you don't find your position in the Help Wanted Column today, place a "Situations Wanted" Ad in The Post. A 2-line ad costs only 20 cents.

BARBER (colored), steady; $20 guarantee. 3002 Georgia ave.
BARBER for Saturday; $6 guar. and comm. 521 7th st. sw.
BARBER—$20 guarantee and commission. 2113 Nichols ave. se.
BARBER wanted; $25 guarantee. 953 Ninth street northwest.
BARBER—$20 guarantee and commission; $8 guar. for Saturday. 902 12th st. nw.
BARBER, sober, steady job, $20 guarantee and commission. 246 11th st. se.
BARBERS, 2; $27 and com. part time; 5 days, $22. 1204 New York ave. nw.
BARBER—Gibson's Barber Shop, Leonardtown, Md. Apply 1365 H st. ne. Sunday, between 10-12. Guarantee.
BARBER, experienced, $24 guar. and comm. 5 H st. nw.
BARBER—American, expert, steady; $22 guar. and comm. 4409 Bowen rd. se.
BOOTBLACK for barber shop. Apply 5107 Conduit rd. nw.
BOYS of good character, 16 to 17 years of age, wanted for permanent messenger work; bicycle required; healthful, educational, outdoor work; uniforms furnished; vacation with pay; $14 per week for 44 hours. Apply 1317 New York ave. nw. with birth certificate and Social Security number.
CHIEF ENGINEER, thoroughly experienced in maintenance of large apt. bldg.; quarters furnished; must be sober and permanent. See Resident Manager, 3601 Conn. ave. nw.
COLLECTORS, experienced, for installment house; must also know how to sell on outside; auto; good local references; salary and commission. Apply KRAFT & CO., 712 8th st. ne.
COLLECTOR—21 to 40, for current accounts; car needed. Mr. Murray, room 422, 1406 N. Y. ave. nw.
HOSPITAL ORDERLY and 5 bakers. Waters Agency, 1013 G st. nw.
OPENINGS for clean-cut, energetic young men with large Eastern organization, opening offices in Washington. Man selected will be given thorough training. Men placed in junior executive positions; car necessary. Interview granted Saturday, March 22. Suite 115, 906 G st. nw.
PHOTO coupon men; best proposition in town. Albee Studio, 1426 G st. nw.
PIN SETTERS, over 18 years old; immediate and regular work. Apply Mr. Talbert at Ice Palace Bowling Alley, 4461 Conn. ave.
PRESSER—Must be experienced all-around man for small cleaning plant; regular work guaranteed; good pay. Phone WArfield 1400.
WANTED—Farmhand for fruit farm with tractor exp.; prefer man aged 36-45; must have refs. Apply Falls Church Orchard, West Falls Church, Va.
WANTED at once—Two first-class body and fender men and two A-1 mechanics. Reply in own handwriting, giving experience and previous employers names and addresses. CARTER & WELCH, International Truck Dealer, 3207 Virginia ave., Newport News, Va.
YOUNG MEN, 3, FREE OF DRAFT, under 23; travel entire U. S., Islands, Central and South America and return; permanent position, good pay and advancement. See Mr. Steele, NA. 9226.

YOUNG MEN,
With high school education, to train for fountain work; excellent salary while learning. Apply 5109 Georgia ave.

BUS BOYS, PORTERS
For general restaurant work; opportunity to advance. Apply 5109 Georgia ave.

STEAM TABLE OR GENERAL KITCHEN MEN,
27 to 35, excellent salary, local references. Apply 5109 Georgia ave.

REAL ESTATE
SALESMEN.
Must Be Experienced.
See Director of Sales.
Boss & Phelps, Realtors
1417 K ST. N.W.

Men of Good Character
21 years of age or over, residing in Washington at least one year, to join FREE class for identification card. Apply 12:30 p. m. See MR. CRUZE.
BELL CAB CO.
1317 L ST. N.W.
METROPOLITAN 1727.

CREW MANAGER
Large magazine publisher, shortly opening Washington office to cover Southern territory, needs experienced man to open territory and capable of handling large sales force. Proposition will cover extra-large group of magazines, with attractive premiums, club plan, small monthly payments. Our employes know of this ad. All inquiries treated with strictest confidence. Box 425, Washington Post.

Help—Men-Women 13

ATTENTION, young men or young ladies—EXPERIENCED in magazine subscription work; qualified as crew manager. Apply 306 Barrister Building.

Situations—Women 16

MAID, col., exp., wishes day's work. Tues., Wed. or Thurs. reg.; ref. AT. 0778-J.
COL. woman wants day's work; good laundress and cleaning; city ref. DIs. 9803.
COLORED girl wishes part-time morning work; references. SH. 6499.
COLORED woman wants day's or part-time Mon., Wed., Sat.; ref. NO. 8810.

Situations—Men 17

HOUSEMAN—Lgt.; refs.; wants permanent; cleaning only. Sm. genial men family; live in. NO. 8731.
MAN, colored, desires job as bus boy or houseman. DU. 9766.

Instructions 19

SHORT, EASY COURSES in shorthand, typewriting, bookkeeping. Inquire BOYD School, 1333 F st. NA. 2338.
LEARN BEAUTY CULTURE
Licensed school. Graduates placed. Special rate. Easy terms. 1317 F st. nw. MODERN SCHOOL OF BEAUTY CULTURE.

Money-to-Loan 26

ON diamonds, watches, jewelry, silverware, etc. No adv. arrangements neces. Lowest int. rates. Rosslyn Loan Co. Rosslyn, Va.

Personal Loan Cos. 26A

Operating Under Uniform Small Loan Laws

CASH LOANS TO $300.
LOAN SERVICE, INC.
3327 Rhode Island Ave. HO. 5022.

PERSONAL LOANS TO $300.
MARYLAND PERSONAL BANKERS.
7912 GEORGIA AVE. SH. 2652.

INTEGRITY LOANS.
DOMESTIC FINANCE CORP.
SEE PHONE BOOK FOR ADDRESSES.

A FRIENDLY LOAN SERVICE.
H. G. ZWALLY, MANAGER.
AYARES SMALL LOAN CO., INC.
7902 Georgia Ave. SH. 3700.

Personal Loan Cos. 26A

Operating Under Uniform Small Loan Laws

YOU
. . . can get a loan of $100.00 if you can make monthly payments of $7.04.

Cash Loan You Get	Amount You Pay Including All Charges Weekly	Monthly
$ 25.00	$0.42	$ 1.76
50.00	0.82	3.52
100.00	1.63	7.04
150.00	2.43	10.56
200.00	3.24	14.08
300.00	4.85	21.11

Payments include all charges as prescribed by the Uniform Small Loan Law

Loans made on your own signature. No security required. No credit inquiries are made of relatives, friends or employer. Apply in morning and get money the same day. Just telephone, give us a few facts—then call for the money.

ARLINGTON FINANCE
(A Small Loan Co.)
2006 N. Moore St. Rosslyn, Va.
Telephone Chestnut 1800
H. A. WOOD, Mgr.

BUDGET FINANCE CO.
6982 Wisconsin Ave. Bethesda, Md.
At East-West Highway
Telephone Wisconsin 4373
JAMES COGLEY, Jr., Mgr.

Rooms—Furnished 30

ALEXANDRIA—Comf. room; 2 blocks of 10c bus; reas. 800 Mt. Vernon ave.
ALEX.—Comf. rm.; man; bl. 10c bus; $4-$5. 2 W. Windsor ave. ALex. 3821.
A NICELY furn. new home; spacious room, near modern bath, shower; also medium-sized room; reasonable. WI. 5857.
ATTR. corner rm., S. and W. expos; $25 sgle., $35 dble.; pvt. home. GE. 4754.
ATTR. master twin bedrm., priv. bath; priv. res.; 20 min. d'town. WO. 8607.
ATTRACTIVE large room, four windows; shower, bathroom; fine bus service; ample parking. 545 Buchanan st. nw.
A TWIN bedroom with porch, adj. bath; $15 ea. 5523 13th st. nw. GE. 7245.
BEAUTIFUL RM., ADJ. BATH; PRVT. RESID.; GENTLEMAN. WO. 8359.
BELMONT ST. NW., 1422—Professional man; 3rd flr.; south. expos.; semi-priv. bath. See after 3 p. m. Sun., after 4:30 p. m. weekdays. CO. 0672.
BRIGHT, newly furn. rm. adj. bath, in family of 2; 37th and T; refined prvt. Georgetown home; $25 mo. EM. 4856.
CAPITOL HILL, 405 8th st. se.—Comf. furn. rms.; suit. 1 or 2; nr. ba.; c.h.w.; reas.
CHEVY CHASE—Excel. home; twin bedrm., sitting rm., fireplace, priv. bath; express bus; 2 discriminating men. Oliver 2100.
CHEVY CHASE (5319 Nebraska ave. nw.)—Bright room; gentleman; opposite bus stop; reas.; unlimited phone. WO. 3732.
CHEVY CHASE, MD.—Desirable front rm., pvt. bath, shower; det. home; no other roomers; nr. transp.; gentleman; reas. WI. 1873.
CLOSE IN—Young Jewish man share rm.; real home; $15. Dist. 2836-HO. 1331.
COLUMBIA HEIGHTS (1346 Fairmont st. nw.)—Near 14th st. cars, shops; large airy room, newly decorated; twin beds. AD. 3026.
COLUMBIA RD.-18TH vic.—Cor. rm., 4 wind., in apt.; Mt. Pleas. car. CO. 6497-M.
COMFORTABLE room in downtown apt.; convenient to Government depts.; gentlemen. Call after 11 a. m. ME. 5199.
D ST. NE., 1246, 13th & D ne. transp.—Newly furn. twin bedrm. adj. bath. LI. 2979-W.
DAVENPORT ST. N.W., 4711—Studio room; $10 mo.; lady; conv. loc. WO. 4980.
DUPONT CIR., 2007 O st. nw., Apt. 32—Attr. room, suit. 1 or 2 persons; next bath; radio; elev. service. HO. 4836.
EUCLID ST. N.W., 1348, Apt. 3—Southern exposure; comfortable bed; unlimited phone. Empl. lady pref. $16 mo. CO. 8121.
EUCLID ST. NW., 1760, Apt. 408—Room, adj. bath, nicely furn.; reas. CO. 7702.
EVERYTHING BRAND NEW—1 blk. R. I. ave., 2913 Otis st. ne.—Attr. twin bedrm., $15 ea. Pvt. home. NO. 8911.
EXCEPTIONAL (2114 O st. nw., Dupont Circle)—Large, warm, newly dec. and furn. double; board opt.; French chef; men preferred.
EYE ST. N.W., 1807—Ideal downtown location; excel. heat, showers, best beds, quiet, comf.; low rates, $5 up; gentlemen.
FAIRMONT ST. N.W., 1401, Apt. 317—Lovely front rm.; 1 or 2 men.
FRANKLIN ST. N.E., 38—Large front room; 2 beds; 24-hr. trans.; suit. couple or 2 men; $18 sgle., $24 dble. DU. 6355.
GALLATIN ST. N.W., 14—Bright, master bedroom., pvt. bath, $25 sgle., $32 dble.
GENTLEMEN—Quiet, bright, large frt.; 1, $20; 2, $30; showers. 1857 Lamont st. nw.
GENTLEMAN desired for one nice room in det. house; $25 per mo. EM. 1466.
GEORGETOWN, overlooking Bliss estate—Entire floor, very pvt.; large front rm., 6 windows; small rm. adjoining; very large closets, pvt. bath; attrac. well-kept home family or 2 adults; $60 for 1; $75 for 2. MI. 0428.
GLOVER PARK, 3822 W st.nw. Attr. furn. sgl rm. adj. shwr.; new home. EM. 4375.
KENNEDY ST. N.W., 1344—Single, $20; double rm., $30; twin beds; ½ blk. cars.
KENYON NW., 1604—Well-furn. dbl. rm., priv. bath, c.h.w.; $9 wk. CO. 4982-J.
LANIER PL. NW., 1726—Studio suite; bright & cheery; twin beds; priv. phone.
LARGE corner room; near Rock Creek Park and Conn.; suitable 3. MI. 6647.
LARGE room, priv. bath; phone; ½ blk. bus; suit. 2 young men. NO. 9128.
MARLBORO PL. NW., 4015—Large rm. for 2 gentlemen; adj. b.; sgle. beds. RA. 0502.
MASS. AVE. NW., 3714—Room for 2 gentlemen; priv. ba.; ½ blk. trans. WO. 1078.
MILITARY RD. N.W., 3820, off Conn. ave.—Attr. furn. sgl. rm.; prvt. res.; reas. EM. 2019.
MINN. SE., 2703—Attr. twin bedrm.; new home; on bus line; board opt. LI. 6917-J.
MT. PLEASANT ST. N.W., 3118—Large studio, twin bedrm., run. water. $35.
NEAR CAPITOL, 131 C st. ne.—Large, quiet room in private home; gentleman.
NEWTON ST. NW., 1652—Large room, private bath; suit. 1 or 2; $25. CO. 3212-J.
PARK RD. N.W., 2059—Room, screened porch; gentleman; $25. AD. 5296.
PARK RD. N.W., 1728—Large front room; $22.50; no other roomers. CO. 2573.
PETWORTH, 4633 5th nw.—Attr. twin bedrm.; $32 mo. Express bus.
PETWORTH, 822 Shepherd st.—Front rm.; 2 gentlemen; adjoining bath. TA. 1727.
RANDOLPH PL. N.E., 234—Large room; suit. 1 or 2 men; conv. trans. DU. 3677.
RIVER RD. NW., 4541—Bed-living room; suitable 3 gentlemen; reas. EM. 4610.
SHERIDAN ST. NW., 614—Front room; pvt. home; $20; gentleman. RA. 5328.
SHERRIER PL. NW., 5068—Large rm., $20 sgl.; $30 dbl.; conv. loc.; gentlemen. WO. 5056.
SMALL, sunny apt.; real little home for quiet lady; also basement, l.h.k.; $4-$5 week; clean. 1466 Harvard st. nw.
T ST. NW., 3623—Lg. rm., new twin beds, bus at door; prvt. res. EM. 3156.
V ST. NW., 39 (off N. Cap. st.)—Pleasant rm.; $20 sgle., $25 dble.; ladies. DU. 2874.
WALK. dist., 1827 16th st. nw. Comf., outside rm. suit. 2 or 3; nx. bath. showr.
3D ST. NW., 221—Bright, cheerful rm., suit 1 or 2; $3 sgl.; $5 dbl. DI. 8074.
13TH ST. N.W., 2611 (blk. 14th st. cars)—Newly furn. single rm. adj. porch; also bright front twin bedrm.; pvt. res.; c. h. w.; unl. phone.
14TH ST. NW., 2544—Clean room, near bath; pvt. entrance; $6-$7 wk.; janitor.
15TH ST. NW., 4618, blk. 14th st. cars, 16th st. bus—Spacious rm., adj. bath. suit 1 or 2; twin beds; $20 sgl., $30 dbl. GE. 7830.
16TH ST. N.W., 3300, Apt. 205—Well-furn. twin bedrm., $18.50 each; also single, $22.50; all modern conv.; cafe in bldg. AD. 4247-J.
16TH ST. S.E., 14—Dbl. and sgl. rms.; twin beds, bath, shower; conv. transp.; everything new; gentlemen. FR. 8773.
17TH ST. NE., 322—Attr. furn. twin bedrm. next bath; prvt. res.; $35; men. AT. 7963.
17TH ST. NW., 1718—Nicely furnished, clean double rooms. $7 up.
30TH ST. SE., 2214—Large room, priv. bath; suitable 1 or 2 gentlemen. No other roomers. $25. AT. 7695-W.
43RD PL. N.W., 4612—Studio rm., suit. 1 or 2; $18 sgl.; $25 dbl.; board opt.

Downtown Special
Aren't there 2 or 3 young men who would like to share a very attractive apartment, conveniently located, near many Govt. Bldgs., $6 ea. wk. Do your cooking if you want to; invite your friends in and make it a real home for yourselves. Sat. afternoon and all day Sunday. ME. 6308.

These Women! By d'Alessio

"I couldn't get my riding boots off!"

Rooms—Furnished 30

3825 LIVINGSTON ST., Chevy Chase, D. C.—Large room with porch; adjacent to bath; near Conn. ave.; unlimited phone. EMerson 0610.
Sgl. Rm. Attr. furn., next bath; prvt. residence. 5921 16th st. nw.
COLORED girl to share room with another; $12.50 mo. 75 Fla. ave. nw. NO. 6536.

Housekeeping Suites 30A

GIRARD NW., 1345—Lge. frt. twin rm.; Frigid.; complete; 1st fl.; adults; $30.
HARVARD N.W., 1300, Apt. 3—Light h. k. room, private home; $6. CO. 1572-M.
405 8TH ST. SE.—2 large outside rooms, porch, yard, Frigid., new range; reas.

Rooms—Unfurnished 32

MD. AVE. NE., 1363—Centrally located large front room; sink, gas range, oil heat; a. m. i.; near bath; $28 month.

Suburban Rooms 33

ARL., 361 N. Barton—Comf. rm., $15 (1), $25 (2); block 10c bus. CH. 8642.
ARLINGTON, VA., 1128 N. Jackson St.—Large room, single or double, next bath; one block 10-cent bus. CH. 8840.
CAPITOL HTS., MD.—Sgl.-dbl. next bath; bl. 10c bus, $5 (1); $7 (2). HI. 1110-J.
TAKOMA PARK, MD.—Large, double, $17.50 each; colonial home; conv. trans.; garage; board optional. SH. 2451.

Room and Board 34

ABOVE Mass., 1309 17th nw.—Choice sgle., dble. rms.; balanced meals; owner.
A BEAUTIFUL studio rm., twin beds, Venetian blinds; delic. meals; young ladies. 1855 Calvert st. nw., Apt. 45. CO. 3797.
A HOMELIKE place for young people; cozy room, good food, nice folks; moderate rates 1608 20th st. nw. Nr. Dupont Cir.
ABOVE Col. rd., 3035 16th st. nw.—Lovely rm., twin beds; exc. meals. AD. 6265.
ATTRAC. vacancy; home cooking; privileges; $35 each; good transp. WI. 8469.
ATTRAC. RMS.—Southern cook, $28, $30, $32; gentlemen; 2114 18th st. nw. No. 9258.
CLIFTON ST. NW., 1229—Bright, warm, sgle., dble.; twin beds. CO. 9130.
DOUBLE RM.—1st fl. front; priv. family; $9 wk. 1833 Jackson st. ne. MI. 7756.
D'TOWN, 1220 Mass. ave. nw.—Comf. vac.; gentleman; good cooking. ME. 7840.
D'TOWN, 1707 N. H. ave. nw.—Comf. rm., twin beds, shower, exc. meals; young men.
FAIRMONT ST. N.W., 1301—Lovely front rm., twin beds; good food. HO. 8811.
FAIRMONT ST. NW., 1457—Bright vac.; parking; del. meals; $35 up. CO. 9480.
GIRARD ST. N.W., 1464—Comf. rm., twin beds; well-bal. meals; $35 ea. CO. 4950.
HARVARD ST. NW., 1457—Large front rm., tw. beds, Beautyrest; exc. table. $38 ea.
IRVING ST. N.W., 1377—Front rm.; twin beds; running water; $35 ea. DU. 8920.
MERIDIAN PL. NW., 1473—Attr. single rm.; gentleman; $35; priv. family. AD. 3469.
NEWTON ST. NW., 1444—Lovely rm., large closet; young men; $37.50 ea. CO. 7733.
OFF 14TH ST., 1402 Varnum st. nw.—Lovely home for congenial young people. Master bedrm., private bath. TAylor 8643.
OFF 16TH (Webster)—Beautiful 2-rm. suite; suit. 4; avail. Mar. 19; also sgle. Maid service; $35-$40 up. RA. 5480.
OFF 16TH (1724 Webster st. nw.)—Lovely home, comf. single beds, unlim. phone; exc. meals; gentlemen; $35 up. RA. 7108.
PARK RD. N.W., 1308—Bright dble. rm.; country-style meals; $35 ea. AD. 6636.
PARK ROAD NW., 1844—Not perfect, but a fine place to live.
WALK. dist. Census, Navy Yd.—Comf. vac.; young man; priv. home; $37.50. FR. 1377.
15TH ST. NW., 2401—Attrac. sgle. large dble. or triple; home-cooked food; $35 up.
2610 36TH PL. NW.—Lovely rm., twin beds; very nice private homes with family privileges. WO. 1622.
JUST OPENED—2615 13th ST. N.W. Vac. 2 men, $32 ea.; vac. girl. MI. 2937.

1627 19TH ST. N.W.
DUPONT CIRCLE AND CONN. AVE.
One of Washington's largest guest homes. Phone in every room. Plenty baths.
EXCELLENT FOOD. VARIED MENU.

1738 M ST. N.W.
AT CONN. AVE.
OPPOSITE ST. MATTHEW'S CATHEDRAL.
"LIVE WITH US AND BE HAPPY."
GOOD FOOD—MUSIC—VARIED MENU.

Country Board 37

BEAUTIFUL country home; quiet, restful; nurse's care; tray service. Marlboro 6-M.

Apartments—Furnished 45

ABOVE average; 3 rms., kit., bath; upper Conn. ave. EM. 6498 for appt.
ATTR. vac. in apts.; rooms, h. k. rooms; excellent locations. GE. 8866.
DELIGHTFULLY furn., compl. equipped, overlooking Conn. Ave. Bridge; contents fully insured against loss or damage; ideal location for summer in town; real kit., ample closets; restaurant; mail service available. HO. 4000.
DOWNTOWN, 929 N. H.—Large front room, kitchen; reasonable. ME. 0912.
ENTIRE 3d fl.; mod.; 3 rms.; c.n.w., oil ht. Suit. 3; $12 wk.; nr. trans. LI. 9368-R.
FRANCIS SCOTT KEY APT. HOTEL, 20th and F sts. nw.—Fireproof; A. A. A.; one room, kit., dinette, priv. bath; 1 or 2 persons; day, week, month; Frigidaire; full service; nicely furnished. NA. 5425.
GIRL to share apt.; all new. See party at 414 Seward sq., apt. 405, after 6 p. m.
K ST. NW., 1106—2 rooms, kitchen, bath; $10 week; refs.; adults. DI. 5776.
LGE. LIV.-BEDRM., kit., elec stove, frig., gar. Pvt. bath. $35. WI. 1770.
LEAVING TOWN—4-6 months, sublet comf. furn. Georgetown apt., living room, bedroom, kitchenette, dinette, screened porch; secretarial service; restaurant. DUpont 3771.
N. J. AVE. S.E., 408—Living rm., bedrm., kitchenette, private bath; $45. Adults.
PARK RD. NW., 2055 (opposite Rock Cr. Park)—Living rm., sleep. pch., kit., bath, $55; comp. util.; adults. AD. 7208.
PETWORTH, 4124 3d st. nw.—2 rooms, studio, util., Frigid.; express bus; employed Gentiles; $40.50. FA. 1908.

Furn. or Unfurn. 46

Excellent apartments . . . 1 to 5 rooms . . . furnished or unfurnished . . . fireproof building . . . delightful sun decks.
The Cavalier
3500 Fourteenth St. N.W.
FRED R. FOSTER, Mgr.

Apartments—Furnished 45

QUINCY ST. NW., 427—Modern, comf. 2-room apt.; porch; empl. couple; $40.
SUBLEASE—New front apt., 2 large rooms, kitchen and bath; on 2 streets; air-cooled; parquet floors; beautifully furnished; 1-6 months; best location, bus and cars at door. WOodley 6193.
TAKOMA PARK, MD., 6633 Eastern ave.—basement apt., 2 rooms, kitchen, bath, utilities, $40; Gentile adults. SH. 6635.
12TH ST. SE., 145—Large room, kit., Frig., $35; also 1. h. k. room, $22.50.
13TH NW., 6623—Bachelor basement apt., priv. bath; entrance; $25. RA. 7304.
14TH ST. NW., 2544—Clean, 1 rm., kit., Frigid., gas, elec.; $9-$11 week; janitor.

Apartments—Unfurn. 47

ALTON APTS., 1445 Park rd. nw.—2 rms., kit., bath; cross ventilation; $52.50.
ARLING., VA.—4 rms., 2 lge. closets; priv. bath; 8 min. D. C. Mrs. Sher. OX. 1881.
ARLINGTON, VA.—3-rms., pri. bath; 3 large closets; 8 min. from D. C. Mrs. Sher. OX. 1881.
CONN. AVE. NW., 2900—Modern bldg., 3 rms., foyer, extra large dinette, kitchen, bath; 3 exposures. CO. 2025.
DECATUR ST. NW., 1400—3 rms., large kit., bath, apt. bldg.; all outside rms.; refined neighborhood; fine cond.; reas.
LGE. 2-rm. apt.; priv. home; use of recr. rm., pch. 5111 N. H. ave. nw. RA. 1632.
NEAR WALTER REED—Modern apt. bldg.; front apt. of 2 rooms, kitchen, bath, electric refrig., $50. E. QUINCY SMITH, INC., District 9057.
R ST. NW., 1635—Spacious liv. rm., din. rm., kit., 3 bedrms., lge. closets; refrig.
Several Desirable Apartments Available. RANDALL H. HAGNER & CO., INC. 1321 Conn. Ave. DE. 3600.
SHEPHERD ST. NW., 418—2 rms., kitchen, sink, refrig.; gas, elec.; newly redec.; southern exposure. Near transportation.
TK. PK., MD.—Entire 1st floor; 3 rms., kit., bath, large front porch; conven. stores, trsp.; heat. h. w. $52.50. SH. 3444.
THE TREMONT, 1307 12th st. nw.—1 rm., kitchen, bath, $29.50. Mgr., DU. 7163.
TWO ROOM AND BATH APT., WHITE; $35.00 PER MO. KEYS AT 1235 10TH ST. N.W. REFERENCES.
TWO ROOMS, kitchen, dinette, bath and solarium with concealed bed; large modern fireproof elevator building; very conveniently located. Rent includes gas and electricity; $62.50. SEE Resident Manager, THE LONGFELLOW APARTMENTS 6521 COLORADO AVE. N.W.
WISCONSIN AVE. NW., 3944—3 to 5 rms., kit., bath, porch, $67.50 to $70. F. M. PRATT CO., 1017 K st. nw. NA. 8682.
2145 CALIFORNIA ST. N.W.—2 rooms, kitchen, dinette and bath; inclosed heat solarium; gas and electricity included. $65. Resident manager. MI. 5760.
NEARBY VA.—NEW APT. BLDG. ARLINGTON'S FINEST FIREPROOF APTS.; restricted adult clientele; 2 apts. left, $59.50. McCLAINE GARDENS, 3100 Wilson blvd. CHestnut 3300.
1869 MINTWOOD PL. NW.—2 bedrooms, 2 baths, living room, dinette, kitchen; sublease October 1. $75. NATIONAL SAVINGS & TRUST CO. 15th and New York Ave. NA. 9480.
1300 4TH ST. S.W.—$30. 5 rms., bath.; elec., gas, automatic heat. FLOYD E. DAVIS CO. 1629 K St. N.W. NA. 0352.
2501 CALVERT ST. N.W. (Opposite the Shoreham.) 2 rooms, kitchen and bath........$65.00 WEAVER BROS. District 5300. Wash. Building.
ONE ROOM, kitchen, dinette and bath; gas, electricity included in rent. BARI-ARMS. 1727 R St. N.W.
4 ROOMS, kitchen, bath, hot-water heat; furnished; hardwood floors; fine condition; dentist's office and apt. for 15 yrs. Suitable doctor or beauty parlor; good Northeast business section. Reduced. STEUART BROS., INC., DI. 2434.

2005 2nd ST. N.E.
1 bedroom, living room, dinette, kitchen and bath; $47.50.
WM. H. SAUNDERS CO. 1519 K St. N.W. DI. 1015.

316 Decatur St. N.W., 3, $39
Modern duplex, 2 rms., kit., dinette, bath with shower, screened porch.
FLOYD E. DAVIS CO. 1629 K St. N.W. NA. 0352.

DOWNTOWN $32.50
427 4th St. N.W.—2 large rooms, kitchen, bath; h.-w. h.; jan. serv. TA. 1534.

1647 LAMONT ST. N.W.
(Between 16th and Mt. Pleasant Sts.)
5 rooms, kitchen, dinette and bath, $75. Modern throughout; convenient location.
MOUNT VERNON CORP. NA. 5536.

Apartments—Unfurn. 47

DOWNTOWN APARTMENTS.
J. A. McKEEVER CO., INC.
1636 K St. N.W. District 9706.

315 N. Y. AVE. N.W.
4 rooms, kitchen, bath and rear porch $50.00
WM. H. HUTCHERSON, 904 McGill Bldg. NA. 8497.

NEW BUILDING
SHADY BROOK
4854 Conduit Rd. N.W.
2 rooms, dinette, kitchen, bath and porch $58.50
3 rooms (2 bedrooms), kitchen and bath $67.50
ALL UTILITIES INCLUDED.
Resident Manager, EM. 0652.
H. G. SMITHY CO.
811 15th St. N.W. NA. 5903.

2200 19TH ST. N.W.
"THE SHAWMUT."
Corner 19th St. and Kalorama Rd.
2 rooms, kitchen and bath, inclosed porch; southwest exposure; painted walls; $62.50; 24-hour elevator and switchboard service.
Resident Manager, DU. 6464.

910 L ST. NW.—3 rooms, reception hall, kit., bath; refrig.; elevator; $56.50.
P. J. WALSHE, INC.
1107 Eye St. N.W. NA. 6468.

1830 R ST. N.W.
(Walking Distance Govt. Depts.)
2 rooms, kitchen, bath, $63.50. Modern elevator building. Secretarial service. Utilities included.
MT. VERNON CORP. NA. 5536.

TWO-BEDROOM APT. $65
3711 BENTON ST. N.W.
Living room, dining room, 2 bedrooms, kitchen, bath; glass-inclosed sun porch; in quiet residential neighborhood. Apply Janitor.
WAGGAMAN-BRAWNER.
1700 Eye St. N.W. ME. 3660.

5741 COLORADO AVE.
2 rooms, kitchen, dinette and bath—Modern air-cooled building. Venetian blinds, built-in bookcases, carpeted halls, tile bath with shower. Gas for cooking; refrigeration and elec. included in rent. Very conv. to stores, churches, schools, etc. See manager, Apt. 106. $65
HENRY J. ROBB, INC.
1024 VERMONT AVE. DI. 8141.

TAKOMA PARK, MD.
6615 EASTERN AVENUE
$45.00
4 Rooms, Kitchen, Bath, Porch. Available April 10.
LEE D. LATIMER CO.
Investment Bldg. NA. 4146.

1424 CHAPIN ST. N.W.
2 rooms, kitchen, dinette and bath; complete cross-ventilation; refrigerator on house current; elevator, resident manager, very desirable.
McINTIRE CORP. AD. 6150.

THE ROCKLEDGE
2456 20TH ST. N. W.
3 rooms, kitchen and bath; overlooking Rock Creek Park; free refrig.; $62.50.
McINTIRE CORP. AD. 6150.

2 BEDROOMS—$52.50
1808 BELMONT ROAD N.W.
McINTIRE CORP. AD. 6150.

1216 10th St. N.W.
2 Rooms, Kitchen and Bath, $45.

New—Beautiful Bldg.—Modern
Guylen Courts—1815 P St. S.E.
Across Pa. Ave. Bridge, turn right on Minn. Ave. to 19th St., right on 19th St. 1 block. See janitor. 1 and 2 bedroom apts., with dinettes, all steel ventilated kitchens, baths, screened porches, ample closets, parquet and hardwood oak floors. All natural wood trim; fireproof building. First, second and third floor apts. avail.; $50 and up includes everything but refrigerator; conven. to schools, transp. and golf course. Storage, laundry and recreation rooms. Always open. Gentiles. District 2434.

7019 Georgia Ave. N.W.
2 rooms, kitchen, dinette and bath $54.50
Electric Refrigeration.
Resident Manager, RA. 4630.
4053 Grant St. N.E.
3 rooms (2 bedrooms), kitchen, dinette, bath $39.50
Gas Heat and Refrigeration.
E. M. WILLIS & SONS
816 Investment Bldg. NA. 7479

QUIET, CONVENIENT
1869 Mintwood Pl. N.W.
4 rooms (2 bedrooms), kitchen, bath. Reasonable rental.
See Janitor on Premises
National Savings & Trust Co.
15th & N. Y. Ave. NA. 9480

2505
Thirteenth St. N.W.
REASONABLE RENTAL
Nice Quiet Place to Live
2 ROOMS
Kitchen, Dinette and Bath Apartments
See Resident Manager
... 285
NATIONAL SAVINGS & TRUST CO.
15th & N. Y. Ave. NA. 9480

Apartments—Unfurn. 47

429 Kenyon St. N.W.
4 rooms, kitchen and bath; porch........ $50
Heat furnished; ½ block from bus and Soldiers' Home Park.
Near stores, school and transportation. In good condition.
Frank S. Phillips
DIST. 1411

THE RIPLEY
1424 R Street N.W.
$48.50 3 rooms, kitchen and bath. Elec. Refrig. Large porch.
THE ROYDON
1619 R St. N.W.
$55.50 2 rooms, kitchen and bath. Elec. Refrig. Front Apt.
See Resident Manager.
AMERICAN SECURITY AND TRUST COMPANY
15th & Pa. Ave. N.W. NA. 4815

Modern Apartments
900-4-8 West Drive
(½ blk. from 5500 blk. Georgia Ave.)
3 rooms (2 bedrooms), kitchen, dinette and bath, terrace apartment $55
2 rooms, kitchen, dinette and bath.. $55 & $57
All Utilities Included
See Agent on Premises or Call Mr. Carney, DU. 3285.
Bradley, Beall & Howard, Inc.
Southern Bldg. NA. 6871

$40 to $55
The Claiborne
518 H St. N.W.
Near churches, schools and transportation.
3, 4 and 5 rooms, kitchen and bath.
$55.00 to $70.00
THE STERLING
1915 Calvert N.W.
3 and 4 rooms, kitchen and bath.
$62.50 & $65.00
2426 19th St. N.W.
3 rooms, kitchen and bath.
WASHINGTON LOAN AND TRUST COMPANY
Real Estate Department
900 F STREET N.W. NA. 3440

READY FOR OCCUPANCY
PINEY BRANCH GARDEN APTS.
Overlooking Sligo Park; convenient to all schools, churches, Silver Spring business district and transportation.
Living room, bedroom, kitchen and bath from $56.75.
2 bedrooms (2-story) apts. from $67.00.
3 bedrooms (2-story) apts. from $77.50, including utilities.
Private living terraces; living rooms as large as 18'x17', cross ventilation, completely modern kitchens, laundry facilities.
2 Furnished Model Apts.
Open Daily and Sunday 'til 9 P. M.
Phone Shepherd 6400
Out Piney Br. Rd. 3¼ mi. from 13th St., or right at Silver Spring underpass 1½ mi. out Sligo Ave. & Piney Br. Rd. to office.

Commanding
A Panoramic View of Washington and Valley.
2720 Wisconsin Ave.
Brand-New Eight-Story Fireproof Elevator Building offering many unusual features; roof garden, beautiful lobby, carpeted corridors, elevator, incinerator, laundry and ample storage space.
Bright Corner Unit of Two Rooms, Kitchen Dinette and Bath
Gas and Electricity Included
Modern kitchens with Electric Exhaust fans, all-metal cabinets with built-in range and stainless steel drain. Large dinettes, bath with built-in tub and shower, plenty of closets, parquet floors, Venetian blinds, concealed radiation and painted walls.
IMMEDIATE OCCUPANCY
See Resident Manager

Apartments—Unfurn. 47

902 Evarts St. N.E.
1 block from 10th and R. I. Ave.
2 rooms, kitchen and bath; screened porch; good condition. $34.50
FRANK S. PHILLIPS. DIst. 1411.

Wanted Apartments 47A

APRIL 1ST—By man and wife, attractively furnished living room, bedroom, kitchen, bath; quiet, sunny, NW, downtown preferred or Georgetown. DU. 6419.
BUSINESSMAN desires nicely furnished living room, bedroom, kitchen, bath apt. (or smaller unit) April 1 to September 1. N.W. Section or suburbs. Prefer sublease. Excellent care. References. Give full details. Box 498, Washington Post.

Offices—Rent 50

ENTIRE office or desk space; attrac. furn. office. 321 Bond Bldg. NA. 7914.
MEDICAL SCIENCE BLDG.
Corner Vermont Ave. and L St. N.W. Most attractive single or double suites available immediately. E. QUINCY SMITH, INC., 900 15th st. nw.

Stores—Rent 53

STORE, 15x60 ft.; heat furn.; good business section. 1106 9th st. nw. NA. 1290.
324 CEDAR ST. N.W.
Store 18x40; lavatory, storage space in rear; $38.50.
1401 N. CAPITOL ST.
Corner store, approximately 800 sq. ft. Heat furnished; 3 show windows; $65.
SULLIVAN BROS.
1520 K St. N.W. ME. 4323.

Houses—Furnished 54

ATTRAC. FURN.—7 rooms, front, rear pchs., garage; h.-w. h.; $70. CH. 0050.
6-RM. mod. det. brick house, tastefully furn.; excl. Brookland section; 3 bedrms., 2 tiled baths, showers, aut. gas heat and refrig., recreation rm., yd., gar.; $85. Will sublet indefinitely, 1 or 2 mos. guaranteed. 1823 Varnum ne. Mich. 0977.
$80.75—622 D ST. N.E.
6 rooms and bath; comfortably furnished. Inspection by appointment. Near Supreme Court, Capitol, House and Senate Office Buildings.
American Security & Trust Co.
15th and Pa. Ave. N.W. NA. 4815.

Furn. or Unfurn. 55

C ST. NE., 712—6 rms., bath; oil heat; furn., $89.50; unf., $83.50. AT. 2863-W.

Houses—Unfurnished 56

ARLINGTON, VA., 823 S. Ivy st.—5 large rooms, semi-detached; key next door. Completely redecorated. Thomas J. Broyhill, CH. 2722; Glebe 0434 aft. 6 p.m.
ARLINGTON—Attr. colonial brick; 3 bedrms.; oil heat; gar.; good residential section; conven. everything; $85. CH. 5037.
BELTSVILLE, MD.—Mod. new brick 5-rm. bungalow; full bsmt.; conven. everything; $45. Owner, R. B. Hunter. Berwyn 5-F-3.
BRIGHTWOOD—Reduced to $50; modern 6-rm. semidet., brick; refrig.; garage. WASHINGTON REALTY CO. GE. 8300.
BROWN ST. NW., 3302 (1 block west of 16th st. at Monroe)—New, mod., 5 rms. and bath home; recreation rm., porch; auto. heat. Avail. April 1. TE. 4067.
BURLEITH, nr. Western High—Like new, 6 r.; oil ht.; gar. 1934 38th nw. WO. 9309.
CHEVY CHASE, D. C., overlooking Rock Creek Park—8 rooms (2 bedrms., bath 1st fl.); garden; countrylike. WO. 7029.
CHEVY CHASE, MD., 201 Raymond st.—Det., 6 rms., newly dec.; firepl., scrd. pchs., gar.; nice yd.; reas. WI. 5942.
CHEVY CHASE, D. C., by owner, 6 to 11 rms., 1 to 2½ baths; one with spacious living room, large master bedrooms, parquet floors, sunparlor, glassed-in sleeping porch. Fulton R. Gordon, 1427 Eye st. Dis. 5230. Offices also open 7 a. m. to 9 p. m.
HAWTHORNE ST. NW., 3103 (off 32nd st., bet. Cathedral and Garfield)—3 bedrms., 2 baths, large living rm., fireplace, spacious dining room, kitchen, large open porch, lovely sun porch on 2nd fl.; maid quarters, equipped laundry rm., built-in garage. On quiet st., restricted residential neighborhood; immediate occupancy. MR. BAKER, NA. 2440.
PETWORTH—6 and 7 rm. houses, good cond., $55 up. Kay Realty Co. RA. 2200.
TAKOMA PARK, MD., 217 Park ave.—7 rms. (4 bedrms.), 1½ baths, refrig., gar.; $63. SH. 3416-J.
TK. PK.—5-rm. colonial bung.; built-in gar.; avail. Apr. 1; $52.50. SH. 3444.
4-ROOM old house; unimproved, 10 acres, 3 miles D. C.; $22.50. Joe Curto, 335 H ne. FR. 7900.
ADJACENT ROCK CREEK PARK. Semidet. brick, consisting of 6 rooms and bath; completely redec.; $70. FIDELITY MORTGAGE INVESTMENT CO., NA. 2431.

1102 ABBEY PL. N.E., $50.
(Between 3d and 4th, L and M Sts.)
Six rooms, bath, h.-w. h., built-in garage.
471 G ST. S.W., $37.50.
Five rooms, electricity, water.
FLOYD E. DAVIS CO.
1629 K St. N.W. NA. 0352.

613 QUINTANA PL. N.W.
Two-story semidetached brick dwelling; 6 rooms and bath with shower; built-in garage; excellent condition; $65.
GEORGE F. HANE, INC.
914 F St. N.W. NAt. 3664.

5327 41st ST. N.W.
7 rooms (4 bedrooms), bath, auto. oil heat; garage; screen. porch; conveniently located to schools, stores and transportation. $90
FRANK S. PHILLIPS. DIst. 1411.

9419 GLEN RIDGE RD.
(8 Blocks North on Georgia from Intersection of Georgia & Colesville Pike.)
Attractive 5-room bungalow and bath with detached garage; on spacious corner lot; oil heat; electric refrigerator and range; excellent condition. $67.50
WEAVER BROS.
Washington Bldg. DIst. 5300.

WOODSIDE PARK, MD.
Silver Spring area—Dutch Colonial house, 7 rooms; 4 bedrooms, tiled bath; refrig.; $75. DIXIE REALTY CO. NA. 8880.

504 Fern Pl. N.W.
Detached brick, 5 rooms and bath, a.m.i.; thoroughly reconditioned; $59.50.
WM. H. SAUNDERS CO., INC.
1519 K N.W. DI. 1015.

$68.50
1416 QUINCY ST. N.W.
Semidetached brick, just attractively decorated, with 6 rooms, 2 partly inclosed porches, bath, lavatory, built-in garage; convenient to stores, buses and car line.
THE AMERICAN COMPANY.
807 15th St. N.W. NA. 5032.

Suburban—Rent 58

ARLINGTON—Modern home, $56 to $150. RALPH CRAIN, 4300 Lee hwy. CH. 3250.
BEAUTIFUL country-type home, 1½ acres lawn, shade trees, shrubbery and flowers; seven rooms, bath; automatic oil heat; double garage; $75 month; immediate possession. Phone Vienna 81.
NEARBY VA.—New 6-room brick; 2½ baths, large attic, rec. rm.; breakfast nook; 20 min. D. C.; $90. CH. 6313.

Suburban Apartments 58A

ATTR. 3 rms., bath, priv. entr. pch.; garden. gar.; furn.; adults. Falls C. 815-J-2.

Suburban, Rent or Sale 58B

MD. PK.; new roadway, 4-r. and b.; a.m.i.; $38.50; only $3,350, terms. Edmonston, 6-r. and b.; a.m.i.; big lot; 2-car gar.; $4,460, terms. Nr. Charlotte Hall, R. & big fire-proof bldg.; $1,950, or rent $19.50 mo.; trade clear; 3-story bldg. on 2 hwys.; $100 mo. N. E. RYON. NA. 7907.

Wanted-to-Rent 62

WE NEED HOUSES
in the N.W. Section. Clients waiting. Call Mr. Bartel.
Frank S. Phillips Dist. 1411

Real Estate Loans 62A

MONEY ON SECOND TRUST.
We will buy second-trust notes, D. C., nearby Md., or Va. Reasonable rates.
NATIONAL MORTGAGE & INVEST. CORP.
1312 New York Ave. N.W. NA. 5833.

MONEY ON SECOND TRUST.
We will buy second-trust notes, D. C., nearby Md., or Va. Reasonable rates.
NATIONAL MORTGAGE & INVEST. CORP.
1312 New York Ave. N.W. NA. 5833.

CASH IMMEDIATELY
For first trust real estate loans in D. C. at 4% to 6%; let us combine your first and second trusts into one loan for term of years or monthly payments; no charge for appraisals.
HOWENSTEIN REALTY CORP.
1418 H St. N.W. DIstrict 7877.

Business Property 64

BUSINESS sites for drug, grocery and other stores; fast-growing residential neighborhoods. Coopersmith, Woodward Bldg. RE. 3304.
A GOOD BUSINESS LOCATION. First commercial, 2 frontages, 21 ft. on Wisconsin ave. through to 37th st. A. D. CRUMBAUGH, REALTOR. 4908 Wisc. Ave. WO. [illegible]

DISCOVER...

a new mode of intown living. The Washington House offers you an apartment home in the centrally convenient Sixteenth Street area. All that is new in design and modern equipment is incorporated in this—the most modern apartment dwelling in Washington. In planning the air conditioning for The Washington House, modern science has joined hands with our architect and builder to assure you of fresh and comfortable air throughout the year.

READY FOR OCCUPANCY APRIL 15th
OPEN FOR INSPECTION
RESIDENT MANAGER, MISS RYAN, NO. 8775

Living room, solarium apartments, from $55.00
Living room, bedroom apartments, from $84.00
2 bedrooms, 2 bath apartments, from $127.50
(some with wood burning fireplaces)
Rental includes all utilities.
Air Conditioning and telephone service.

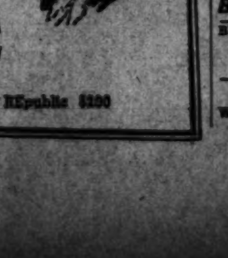

WASHINGTON HOUSE
2120 SIXTEENTH STREET N.W.
Mark Winkler, Managing Agent Call REpublic 5100

Sale Investment Property 65

INVESTMENT PROPERTIES—Save $3,000 to $5,000 on detached homes built during depression; neighborhoods of established character; pays better than mortgage, also desirable for homes. Brokers' attention. Fulton R. Gordon. 1427 I st. DIs. 5230.

NEW HAMPSHIRE AVE. NW. (south of Washington Circle)—3-story and basement brick dwelling, 7 rooms and 2 baths; suitable to convert to 3 apartments; price, $6,500. GEORGE F. HANE, INC. 816 F St. N.W. NAtional 3964.

TOURIST home with 12 or 15 rooms and several acres of ground. Completely modern. Short distance south of Alexandria with large frontage on No. 1 highway. Well established business with good price and excellent terms. Box M-314, Washington Post.

TO CLOSE ESTATE. 3-story and basement brick dwelling converted into apartments. Double brick garage: $12,500. Owner taking about $5,000 loss. 1654 Park road. AD. 0582.

24-UNIT APT. NEAR CAPITOL
Price, $46,500—Gross Rentals, $10,300. $7,500 CASH—BALANCE UNTIL PAID.
CYRIL J. JONES
Union Trust Bldg. NA. 0093—WO. 9309.

Sale Houses 66

ALASKA AVE. NW., 7606—8 rms., 2 baths, encl. sleep. pch.; fireplace; oil h., 2-car gar.; nr. trans., schools. GE. 2584.

DETACHED CORNER RESIDENCE, 437 Butternut st. nw.; 4 bedrooms, 2 baths, oil heat, 2-car garage. PAUL P. STONE, Realtor. TAylor 2344. RA. 7278.

HYATTSVILLE—2-family corner house located in best section; 4 rooms, kitchen and bath 1st floor; 3 rooms, kitchen and bath 2nd floor; separate street entrances; garage, etc.; bargain, only $8,500. WArfield 2592.

IN THE SPRING VALLEY SECTION, $13,950—Detached Miller-built stone home of six rooms and two baths; convenient to stores and transportation; 55-foot wide lot; maid's room and lav.; automatic hot-water heat; screened porch; built-in garage; only four years old; in splendid condition. SHANNON & LUCHS CO. 1505 H St. N.W. NAtional 2345.

POTOMAC HEIGHTS—New brick, 6 large rooms, 1½ baths, oil heat, screened porch, built-in gar.; near park, schools, stores and transp.; low price for substantial payment or will accept lot in trade. OWNER, EM. 2083.

STORE ROOM with 10 beautiful rooms above, 2 tile baths, brick garage. Located best block of Columbia rd. Store ideal for beauty shop, tailor shop, confectionary, real estate office, etc. Price, $12,500. Small down payment, balance monthly. R. M. DE SHAZO, 1123 14th N.W. NA. 5520.

OPEN—1300 FARRAGUT ST. N.W.—Corner, detd.; 7 rms. (4 bedrms.), glassed porch; fireplace, new oil heat; Venetian blinds, 1st-fl. lav., 1½ baths on 2nd fl. Good condition; b.-i. gar.; large lot, lovely big trees. Sacrifice at $10,950, 4½% 1st trust just placed. OWNER, GE. 4435.

WILL decorate to suit you; good brick, 6 rooms, bath; row; 2-car garage; at 822 Madison nw. Come out Sunday. Week days, RE. 4950.

CLEVELAND PARK—$14,950. 9 rooms (5 bedrms.), SPACIOUS LIV. RM., LARGE FIREPLACE, 3 baths, sleeping porch. SUPER CONSTRUCTION: oil heat; insulated; ample closets; SWIMMING POOL; 2-car garage; BIG TREES; lot 71x220. OWNER, CH. 3300 or WO. 0979.

$10,750
American University Park
New all-brick Colonial, 3 large bedrooms, 2½ tiled baths (½ bath first floor), large living room, dining room, extra-large kitchen. Lovely recreation room; large level lot with bearing apple trees. Actually underpriced and the biggest new-home value on the market today. Office open evenings and Sunday.
J. WESLEY BUCHANAN.
1732 K St. N.W. ME. 1143.

NEW HOUSE SACRIFICE
Quackenbos St., near N. Capitol—Detached brick on beautiful spacious lot. 6 lovely rooms, tile bath and shower, air-conditioned, ultra modern kitchen, garage, etc. Priced for only $7,450, on terms.
LEO M. BERNSTEIN & CO. ME. 5400.

Chevy Chase, D. C.—$7,750
Detached shingle; 4 bedrms. and enclosed sleeping porch; close to schools and bus. Lovely lot. Bank foreclosure.
WIs. 3638. Michigan 4313.

$10,750
4424 BUTTERWORTH PL. N.W.
This lovely new brick Colonial contains 3 large bedrooms, 2½ tiled baths and a large finished recreation room with a half bath. Large level lot. A remarkable value. See this today. Open and lighted.
J. WESLEY BUCHANAN
Office Open Eves. & Sunday. ME. 1143.

WOODRIDGE, BRICK
7 rooms, oil heat; lot 50x138; reduced from $13,500 to $9,250; owner out of city. Make an offer. Appointment only.
H. C. MAYNOR.
2314 R. I. Ave. N.E. NOrth 4338.

ATTENTION
Investors and Home-Seekers
CORNER PROPERTY on EDGEMOOR LANE
This charming home features library, living room, sun room, screened porch, dining room, pantry and kitchen on first floor. On the second, 5 bedrooms and 3 baths. Floored attic. Maid's room and bath. Venetian blinds throughout, newly decorated and new G. E. summer, winter heating plant; insulated, weatherstripped. Conveniently located near stores, schools, churches; near tennis and swimming facilities. Immediate occupancy. Inspect the home and you'll find you cannot duplicate it for $16,000 over my price. Owner, WI. 4649.

HILLANDALE, MD.
(5 miles from District)
$10,750
THREE NEW BRICK HOUSES ON ½ ACRE LOTS—3 BEDROOMS—2 BATHS—DEN ON 1ST FLOOR—OPEN FIREPLACE—COMPLETELY WEATHERSTRIPPED & INSULATED—LARGE ATTIC & CLOSETS—AIR-CONDITIONED OIL HEAT—MAID'S BATH—2-CAR GARAGE.
Call us for further information and to inspect.
National Mortgage & Inv. Corp.
1312 N. Y. Ave. N.W. NA. 5833

THE TRUTH
We had so much interest shown in our Times-Herald Model Home that we have now available an exact duplication—and just think for only
$8,950
Located in one of the loviest subdivisions in Virginia with about 20 beautiful trees and on a high commanding elevation. This house contains a living room, dining room, kitchen, 3 lovely bedrooms, 2 baths, and full basement. Garage attached to house; oil hot water heat. This house is located at 2409 Cameron Mills Road, Jefferson Park, Alexandria, Virginia.
Or Call TE. 1374
J. R. Henderson
Owner-Builder

ONLY ONE LEFT
3rd Group
Detached Brick Homes
$8,650
SMALL CASH PAYMENT
Balance $62.50 Month
Includes Taxes and Insurance
Six rooms, bath, large porch, h.-w. h., FLUID HEAT oil burner, concealed radiation, furred walls; insulated, screened, weather-stripped; slate roof, copper gutters and downspouts. Large lot.
Also Larger Homes
$9,150
SEE SAMPLE FURNISHED BY HILDA MILLER
1627 Webster St. N.E.
Drive out Michigan Ave. N.E. to 16th St., turn north 3 blocks to Webster St.
Open, 1-9 Daily HO. 8407
STEUART BROS., INC.

Sale Houses 66

$5,950—1110 Owen pl. ne.; brick, 6 rooms, bath, oil heat, elec. refrig., built-in gar.; will make a good rental investment.
$5,500—1239 G st. ne.; 6 rms., bath, h.-w. h., elec.; rented; good tenant.
$8,350—134 12th st. ne.; 8 rooms, bath; 2 families; oil heat, 2-car garage.
Inspection by Appointment.
Evening or Sunday, Phone TEmple 1768.
L. T. GRAVATTE
729 15th St. Realtor. NA. 0753.

$10,850
Country Club Grove
A few minutes drive west of Chain Bridge in Virginia, this picturesque community is a lovely setting for a suburban home. Just a few years old, this distinctive brick home has unusual appeal. It includes a very large living room with fireplace, beautiful kitchen, charming dining room, large screened living porch. There are three beautiful bedrooms on 2nd floor and 2 baths (master bedroom has open beamed ceiling). Finished recreation room with fireplace and maids room in basement; oil heat; garage. For details call MR. IRWIN, Ext. 1401.
Frank S. Phillips DIst. 1411

SILVER SPRING, MD.
5-room, bath bungalow; h.-w. h.; garage; $5,750; $500 cash.
SILVER SPRING REALTY.
8632 Colesville Rd. SH. 7162.

LOOK
Would you like to live in suburban Maryland? $200 cash, balance like rent. This lovely bungalow has 4 rms., bath, hot-water heat, attached garage; nice lot with anchor fence. To inspect call ROBERTS E. LATIMER, GE. 1266.

GEORGETOWN—OPEN
Newly "done over" corner brick home of 2 bedrooms, 1½ baths. This home has unusual charm, having a fine view of the city from its high elevation. First time offered and it won't last long. Price, $12,950.
1600 34th ST.
OPEN TODAY
J. LEO KOLB, INC.
1237 Wis. Ave. MI. 2100.

WESLEY HEIGHTS
Four Bedrooms, $12,950
A real opportunity in one of Washington's best locations; close to transportation and Horace Mann School; situated on spacious wooded lot, it includes large living room with fireplace, cozy breakfast room, well-equipped kitchen; oil heat; garage. In beautiful condition; this home is a real buy.
FRANK S. PHILLIPS. DIst. 1411.

CHEVY CHASE
Spacious home, splendidly constructed. 4 bedrms., maid's rm., 2 baths on 2nd flr.; liv. rm., music rm., dining rm., kit., butler's and cold pantry, lav. and coat closet on 1st flr. Oil burner, hardwood flrs. throughout; ins. h. w. heater. Side and rear porches, walking dist. to public and parochial schools. Garage, beautifully landscaped lot, 90x145. Specially suited for doctor. Cost $27,500. Will sell for $17,500. Owner. WIs. 5515.

Bargain—Riverdale, Md.
5-room-and-bath bungalow; front porch, full basement, large lot, paved street; one block off the Baltimore blvd.; $4,990; easy terms.
SILVER SPRING REALTY.
8632 Colesville Rd. SH. 7162.

COLORED—Near 13th and R nw.; 7 rms., h.-w. h., cellar, gar., $5,950. DE. 1160.

COLORED—Near 18th and You sts. nw.; 6 rooms, hot-water heat, garage. $5,950 Your terms. Call DEcatur 1160.

Wanted—Houses 67

ARE YOU READY TO SELL? We will pay you in cash for your property; any location and condition. ATCO PROPERTIES, INC. 915 Eye st. nw. ME. 5800.

CASH for houses, brick or frame, white or colored; D. C. only; immed. settlement. R. A. Garvey, DI. 4646, 1126 Vt. ave. nw.

CONSULT AND DEAL WITH A REALTOR. We can obtain the best cash price for your D. C. property, large or small—white or colored. 509 N Cap. R. A. HUMPHRIES. NA. 6878.

PRIVATE buyer wants 7 or 8 rm. house, 2 baths; good cond.; reas. Prefer Chevy Chase or nrby. Md. No brokers. WO. 6907.

WE NEED D. C. properties to sell, all sections, white and colored; condition makes no difference; submit listings in writing. HARRY LUSTINE, 935 H st. nw.

LIST YOUR HOUSES WITH US.
LOUIS P. SHOEMAKER
1719 K St. N.W. NA. 1166.

Sale Lots 69

SOME DESIRABLE LOTS IN DIFFERENT LOCATIONS. 1 lot, 55x130 ft., $1,600; 1 lot, 70x150 ft., $900; 1 lot, 66x95 ft., $900; 1 lot, 70x79 ft., $650. THE MUNGER-HOLLINGSWORTH CO. ASK FOR M. A. MUNGER. WIs. 4652. Rockville 397-R.

BUFFALO HILL
OVERLOOKING
SLEEPY HOLLOW
Some of the most beautiful lots ever offered to the public around Washington. Looking down from 400 feet on the rolling hills of this delightful valley, near Lee Blvd. and bus line, and having Falls Church city water, these lots up to 25,000 square feet are what everybody looks for and few find.
CAREFULLY RESTRICTED
TO REACH: Drive out Lee Blvd. to Leesburg Pike. Turn left 300 ft. to property.
RUBY LEE MINAR
2222 N. Glebe Rd., Arlington, Va.
OXford 6456

Suburban for Sale 70

ARLINGTON—Owner moving, new 7-rm., 1½-bath brick home; garage, maid's quarters above; oil heat, auto. h. water; must sell; $9,500; terms. OX. 0131-M.

ARLINGTON—ALMOST NEW CAPE COD 5-room bungalow on high hill; oil heat, insulated, garage, only $6,750. Very reasonable terms. RALPH CRAIN, 4399 Lee hwy. CH. 3280. OX. 2191.

ARLINGTON—$3,800; attrac. estate house, 6 rms., bath; hot-water heat. CH. 0050

ARLINGTON. CLEAVE DRIVE IN HILLWOOD. SEE SIGNS—2 new colonial bricks; 6 large rms., 2½ baths, rec. rm. with fireplace, screen porch, garage; lot 70x135. Must sell. The price is right. OWNER W. E. MORGAN. OX. 1814-W.

KENSINGTON—4 bedrooms and bath on 2nd floor. Large hall, living room; dining rm. and kit. on 1st floor. Hot-water heat, oil burner, ½ acre lot; garage; large shade trees. Phone WIs. 6510.

NEARBY VA.—2½-story brick, Colonial, 6 large rooms, 1½ baths, air-cond.; oil heat; large screened porch, attached garage. Priced by owner for immediate sale. $7,450. Conv. loc. Falls Ch. 1923.

NEAR Wilson blvd., 10c bus; frame bungalow, being painted and papered, 5 rooms and bath; Heatrola; front porch, attic; electricity, water, sewer, gas; paved street, deep lot; shade trees; $4,000; easy terms. J. A. BAKER & CO., 1112 N. Irving st., Arlington, Va. CH. 0070. Closed Sunday.

NEARBY VA.—A rare opportunity; brick home, less than year old; 3 unusually lge. bedrms.; $7,250, easy terms. JA. 1868.

SOUTHERN MD., 14 miles—6 lots, 18x140, $35 each; terms; elec., phone. LI. 4028.

31 ACRES with a 7-room house on a hill in a grove of beautiful mature oak trees. The house has 3 fireplaces, new oil heating plant, bath, city elec., and is in good repair. The setting offers great possibilities and the land is rolling and watered by a spring-fed stream. In a neighborhood of fine estates, 12 miles from Washington. Price, $12,500; $2,000 down, bal. $75 per mo. See MASON HIRST, Annandale, Va., at the end of Columbia pike. Phone ALexandria 5612. Closed Sundays.

BUNGALOW—$5,250
Attractive 5-room brick home. Automatic oil heat; terraced lot. 3½ blocks from bus in Silver Spring. $750 cash, $40 a month.
SUBURBAN REALTY CO. SH. 4161.

WHEATON, MARYLAND,
Georgia ave. pike. Large 8 rooms and 2 baths. Front and side porches. Acre of ground. $8,750. Adjoining 5 acres available.
SILVER SPRING REALTY.
8632 Colesville Rd. SH. 7162.

LOW CASH PAYMENT
Arlington. New 6-rm. colonial brick home. Located in neighborhood of new homes. On large wooded lot. Large liv. rm., master bedrm., screened porch, built-in garage. Near schools, store, 10c bus. CH. 7322.

ARLINGTON, VA.
1311 NORTH BARTON ST.
BLOCK OFF WILSON BLVD.
7 rooms and bath (4 bedrms), sleeping porch, sun porch, hot-water heat; newly reconditioned throughout; hollow-tiled construction with slate roof. Lot 50x144. Reasonable terms; price, $6,500.
L. G. RICHARDSON
3411 Wilson Blvd. CHestnut 6691.

Suburban for Sale 70

WOODSIDE, restricted section Grace Church rd., occupied eight months, owner transferred; brick veneer, insulated cellar to roof; four bedrooms, two full-tiled baths, large screened porch, attached two-car garage with overhead doors; large finished recreation room and finished attic; air-conditioned gas heat, 8-foot gas refrigerator; Pittsburgh automatic water heater. G. E. dishwasher, sink; large trees on property. Inspection by appointment. Call Shepherd 3605-R.

SILVER SPRING—$8,750
Country estate consisting of a stone and brick home; 7 rooms, 2 baths; 2 bedrooms, bath on 1st floor; garage; screened porch; oil heat; 5 minutes' ride from Silver Spring. 1 acre of landscaped ground with beautiful shrubbery and trees. Only 1 year old. Reasonable terms.
WM. E. RICHARDSON, Realtor. SH. 6461.

$375 DOWN
VIRGINIA BUNGALOW
Here is a beautiful brick Cape Cod bungalow on a wooded lot. Ready in June. 22-foot living room with fireplace; full-sized dining room and kitchen. Both bedrooms large enough for twin beds. Screened-in porch; 9x10 sewing or child's room over porch. Oil heat, full-sized basement. Will accept above small down payment if you can pay $55 per month.
JAMES M. DOYLE
3501 North 15th St. CH. 1074.
1 Square From N. Wash. Blvd. at Illinois.

DO YOU WANT
A COLONIAL BRICK
Exceptionally well-built Colonial brick home in restricted residential section of Arlington. On secluded wooded lot; oil heat, air-cond.; recreation room with fireplace; lavatory first floor; built-in garage; convenient to everything; 15 minutes from D. C.; offered at very attractive price. 1511 Edison st.
To reach: Right off Wash. blvd. 1½ blocks to 1517 North Edison.
DICK BASSETT, CH. 5097.

A BEAUTIFUL HOME
IN A LOVELY SETTING
Unusual Cape Cod bungalow, 5 large rooms and bath, automatic heat, 2-car garage. Set in spacious corner lot, 100x200. Moderate price and terms.
SUBURBAN REALTY CO. SH. 4161.

$12,750
Here is a large Colonial brick home set high on a corner lot, beautifully wooded. Excellent neighborhood.
Contains enormous living room with fireplace, sun parlor, large dining room and full-sized kitchen, finished recreation room with fireplace, toilet in basement. Master bedroom with private bath plus 2 guest rooms with another bath on second floor. Full-sized attic, slate roof, copper plumbing and downspouting, garage.
I will make a very satisfactory financial arrangement to worthwhile people. See this house and select your own interior decorations. Ready any time after April 10.
JAMES M. DOYLE
3501 North 15th St. CH. 1074.
1 Square From N. Wash. Blvd. at Illinois.

ARLINGTON
34 NORTH FENWICK ST.
6 large rooms, 2½ baths, 2 screened porches, finished recreation room, attached garage, wooded lot.
OPEN DAILY, 12 TO 5—7 TO 9 P. M.
To reach—Out Lee Blvd. to Fenwick, right to home.

4800 NORTH 7TH ST.
$7,450
Large 6-room brick home, screened porch, finished recreation room with fireplace. Priced for quick sale.
To reach—Out Wilson Blvd. to Dinwiddie St., left to North 7th St.
THOMAS J. BROYHILL
CH. 2722. Glebe 0434 After 6 P. M.

OWNER LEAVING
And will sacrifice this 4½-year-old brick home located in Country Club Grove, which contains living room, 22x15, with fireplace, nice size dining room, kitchen; 3 large bedrooms with 2 baths on second floor with ample closet space; large recreation room with fireplace; maid's room with toilet; large screened porch; attached garage; oil heat and other features which would appeal to the most discriminating buyer. Call
J. WESLEY BUCHANAN.
1501 Columbia Pike. CH. 1341.

Sale Acreage 72

LARGE HOMESITE OF NEARLY 1 ACRE, in excellent location, close to concrete highway, 9 miles from Washington; $300, $10 down, $10 month. VERNON M. LYNCH & SON, 7 miles out Columbia pike. Phone ALex. 3906. Closed Sunday.

30 ACRES, nice knoll, good well, lots of trees; $565; terms. THE MARYLAND REALTY, NA. 8095.

Sale—Farms-Land 73

EXCEPTIONALLY DESIRABLE ACREAGE, north side Manor Club, Layhill rd. Homestead tracts, or entirety. Well worthy inspection. Sign on front. F. M. Miller, Baltimore. Phone Gilmor 3662.

ONE OF THE MOST BEAUTIFUL old brick mansions in Virginia, built in 1800; good condition; exceptionally beautiful mantels and carved interior woodwork; bath and electricity; on good road, near main line railroad; 215 acres of very fine land, part in blue grass sod; good outbuildings; estate overlooks large beautiful lake. Price, $22,000 for quick sale. Many other bargains.
R. C. PRINTZ.
Herndon, Va. Phone Herndon 66.

UPPER MONTGOMERY CO., MD.—Farms, town and country homes and sites. SIDNEY THOMPSON. Rockville, Md. Phone Rockville 188 or 18-J.

114 ACRES, well located, $2,000; 25 acres open, rest timber; 6-room house, all outbldgs. Excellent chicken opportunity. Terms. P. O. Box 117, Fredericksburg, Va.

30 ACRES, Fauquier County, 3 miles from Warrenton, on Spring rd.; very attractive 4-bedroom home, all conveniences; small tenant house, garage, barn, outbuildings suitable for farm or estate. Priced very reasonable. OWNER. NOrth 0016.

FRESH WATER LAKE.
138 acres, 8 in cultivation, about 35 acres in lake, fed by live bold stream, stocked with black bass, balance wooded, old house and old grist mill, in bad repair, close to good road and electricity. Price, $2,800 cash.
Phone 135. H. B. MITCHELL. Herndon, Va.

Montgomery County Farm
1 mile east of Ashton on Route 29. 35 acres of good land, ½ in commercial orchard, 3 acres timber, spring, 2 road frontages. Can be subdivided. 8-room and bath home. Elec., hardwood flrs. throughout, 2 porches (rear encl.), full basement. Good outbldgs. Excellent condition. See
J. P. WORST, ASHTON, MD.

NEAR LURAY, VA.
300 acres; tenant-operated farm; bluegrass, grain and hay land; mile frontage on Shenandoah River; three sets of good buildings; $50 per acre. Bargain, also, on livestock, crops and equipment.
50 acres; fertile; near town; 8-room house; good bank barn. $3,750.
Mountain Valley small farms near the Shenandoah National Park, suitable for summer home use. $1,600 to $3,600.
Town and suburban residential and commercial properties, cottage camps, home sites and subdivision acreage.
ZERKEL REALTY CO., LURAY, VA.

Sale—Shores, Waterfront 74

ONE-ACRE waterfront lot, Rhode River, near Beverly Beach, fine sandy beach, well water, electricity, fine grove shade trees; 4-rm. summer bungalow; quick sale, $2,800; lot 80x188 ft.; White Hall Beach; fine sandy beach, fine shade, $600. R. J. Brard, Pasadena, Md. Armiger 63-J.

LOG CABIN
On 36-acre wooded Md. waterfront tract, 34 miles U. S. Capitol; well constructed 4-room, bath and electricity log house; rustic stone chimney and fireplace; wide porches. This is a harbor location on a tributary to the Potomac River. Price, $4,500. Terms.
THEODORE F. MENK.
MI. 6361. 1346 Conn. Ave.

Real Estate Wanted 76

ALL KINDS, sizes, in and out D. C., if right price, terms, for sale, trade, rent. N. E. RYON CO., 1216 N. Y. ave.

Business Opportunities 77

A ROOMING HOUSE business wanted at once. EDWIN L. ELLIS, 1010 Vermont ave.—Room 217. NAtional 3384.

BARBER SHOP or equipment; good condition. 1329 34th st. nw.

CONFECTIONERY—Soda fountain, sandwiches, Alexandria; same owner 12 years; a real money-maker. Price, $1,865. ROGERS REAL ESTATE 804 F St. N.W. NA. 3137.

DETACHED HOUSE with beauty shop and apartments (12 rooms), fully furn.; shop established 6 years; lease; $1,000 handles. OWENS REALTY CO., ME. 0486.

DETACHED beauty shop with apts. (12 rooms), fully furn.; shop established 6 years; lease; $1,000 handles. OWENS REALTY CO., ME. 0486.

Thrill That Comes Once in a Lifetime

Business Opportunities 77

DUE TO poor health, will dispose of my taxi business, located on the outskirts of Wash.; 8 cars, 1940 model, office equip. and good will of business; $3,000 cash req.; monthly gross receipts average $2,300. WI. 5100.

FILLING STATION—Possible good living for right man with $500 capital. Apply Federal Oil Co., 6415 Blair rd. nw.

MODERN drug store, 1920 Florida ave. nw. Due to death must sacrifice. DE. 1160.

NR. MILITARY ACADEMY, on hwy., Md.; big bldg.; ideal for home, any kind shop; make offer, lease, trade. Cor. 2 hwys., close in Md.; 11 a.; 3-story bldg.; $100 mo. N. E. RYON CO. NA. 7907.

RECOGNIZED composer desires capital to start publishing business. Write Box M-313, The Washington Post.

Dogs, Cats, Pets 79

BOARDING—Heated kennels; reas. rates. Black Cocker puppies. Stud serv. Hollywood Kennels. Phone Hess. WAr. 1824.

COCKER SPANIEL PUPS—Beauties; Champion My Own Brucie and Sand Springs blood line. CH. 7033.

Horses-Livestock 81

RIDING, WORK HORSES, mares, mules; harness, bridles. Rear 736 12th st. se.

Sale Miscellaneous 83

DEALERS' ADS under this heading contain a firm name or a business address, or state the word "Dealer." Other ads are presumed to be from private individuals. Readers who find dealers masquerading in this column as private individuals are urged to report the matter to The Washington Post.

ANTIQUE—5-piece silver tea set. Made by J. McMullin, Philadelphia, in 1787. Dragoon border. Murray Galleries, 1724 20th st. nw. DUpont 1311.

ANTIQUE dropleaf walnut table, size 50x54 inches, open, pine bureau, beaut. mah. bureau. Lincoln Studios, EM. 4677.

ATTENTION, Record Collectors—5,000 original hot jazz records, 10c ea.; 6—$1. Quality Music Co., 1836 7th nw. Open 'til midnight.

BROADLOOM mill-end runners, odd sizes; assortment of colors; specially priced. DIENER'S. 1221 22nd St. N.W. DI. 6878.

CABINET-SINK, 42x20; complete with swing spout faucet and basket strainer. $30. J. BRENNER & SON, 2525 M st. nw. REpublic 2042

CLEARANCE of all treadles, $5 up. Singer Sewing Machine Co., 2605 14th. CO. 3244.

COMPLETE furnishings of 3 rooms. Will rent apartment. RE. 1901, ext. 410.

DENTAL CHAIR and porcelain cuspidor; good condition; $30. ME. 5735.

FRIGIDAIRE, all porcelain, 6 cu. ft.; good condition; $35. EM. 3125.

FURNITURE (used)—Disposing of estate; mahogany dining rm. chairs, 1 arm, 5 side; oak bookcase, 50x58x12, 3 section glass doors; mahogany dresser with mirror, 40x29; oak living room table; mahogany parlor set, 1 settee, 2 chairs, davenport, overstuffed; mahogany piano bench; oak dresser. 1749 Kilbourne pl. nw. May inspect after 2 p. m.

FURNITURE—Antique extension table, solid black walnut, 5 leaves, mahogany, Queen Anne buffet, 60", 4424 N. Hamp. ave. nw.

FURNITURE—Model home; used. Complete, Sofa, 18th century, $25. WO. 9506.

GAS RANGE—Universal, table top. Used few yrs. Cost $135, sacrifice. NA. 1360.

GAS RANGES—Ther. recond., $10 up. Open till 9 p. m. J. C. Rutter Co. SH. 6654.

PIANOS FOR RENT—New and used Spinets, Consoles and small Uprights at low monthly rates. All money paid as rental applies on purchase price if you decide to buy later. NAt. 4730. Kitt's, 1330 G st. nw. (In middle of the block.)

PIANOS—Repossessed spinet. Will transfer account for small balance due. Lester Pianos, Inc., 1231 G nw. DI. 1324.

PLATE PRINTING equipment; must sell immediately; sacr. AD. 8310 after 6:30.

SAFE, 38x33, with large burglar chest for money, jeweler or pawnbroker; good appearance and condition. THE SAFEMASTERS CO 2304 Pa. Ave N.W. NA. 7070.

SECTIONAL BOOKCASE, used, U. S. Gov't purchase, 3 sections, top and base. Value $29.50; $9.50 cash. H. Baum & Son, 616 E st. nw.

SEWING MACHS.—Console, $25; port., $18; treadle bargains. Rents, repairs. Singer store. 2149 Pa. ave. nw. NA. 1083.

SEWING MACH.—Treadles, $5; Singer elec. r. b. port., barg. 703 H st. ne. LI. 7822.

SEWING MACHS., $10 up; treadles, port., consoles; new machs, low as 10c a day! rents, repairs. 611 12th nw. NA. 1118.

TYPEWRITERS—Royals, Underwoods and L. C. Smiths, $25. Corona portable, $12.50. Central Typewriter, 933 G st. nw.

VACUUM CLEANERS—HOOVER, $12.95; EUREKA, $8.95; ELECTROLUX, $14.95; with att.; rebuilt and guar. like new 1 yr. BEST BRANDS CO. 805 11th St. N.W. NAtional 7773.

WALNUT dining room suite, $30; dresser, $15; lounge chair, $15; mah. col. buffet walnut dining table, $10; walnut buffet, $15; lounge chair, $15; mah. col. buffet, room settee, $5; maple chest drawers, $10; odd pieces. The Lincoln Studios, 2219 Wisconsin ave. nw. EM. 4677.

WASHERS—New de luxe 1940 automatic models. In original crates. $125 cash. Mr. Storey, Mich. 2980.

Cameras 83B

NEW AND USED CAMERAS—Camera repairing. FULLER & D'ALBERT, INC., 815 10th st. nw. Phone NA. 4712.

Miscellaneous Wanted 84

GOLD OR PLATINUM JEWELRY AND SILVERWARE and GOLD TEETH ANY CONDITION. WE PAY CASH. A. KAHN, INC., 48 YEARS AT 935 F ST.

HIGHEST CASH PRICES paid for furniture, gas ranges, household goods. I. C. Furniture Co., 1353 H st. ne. LI. 10331.

HOUSEHOLD FURNITURE—All kinds. Also antiques and merchandise. Prompt cash; satisfactory prices. Mr. Grady, MA. 2030.

NEWSPAPERS wanted; 40c per cwt. Books, magazines, 50c per cwt. Delivered. Wash. Rag & Bag Co., 218 L st. sw. DI. 9008.

SEWING MACHINES—We buy all types. Repair parts; vacuum cleaners repaired. 917 F nw. RE. 1900, RE. 2311. Open 'til 9.

Automobile Loans 88A

GET $10 to $500 on Any 1933-40 Car. STATE FINANCE CO. 10th and H Sts. N.W. ME. 0346.

Wanted Automobiles 89

DRIVE to Crosstown Motors. Get absolutely more cash for your car in 5 min. 1921 Bladensburg rd. ne., at New York ave.

Wanted Automobiles 89

CASH FOR YOUR CAR.
FEDERAL MOTOR SALES, INC.
2335 Bladensburg Rd. N.E. AT. 6728.

Trucks for Sale 97A

DODGE—'38 Pick-up, 2,600 miles, first-class condition; will take small car in trade; $390. Owner, SH. 4491.

DODGE—1936 ½-Ton Panel Delivery. Excellent condition. Only $150. A real bargain.
STANDARD MOTOR SALES
1505 14th St. N.W. NO. 2298—NO. 1479.

PLYMOUTH—1939 Sedan Delivery. This is that serviceable unit that is so popular; in excellent mechanical and in spotless condition; a real bargain at only $369; liberal terms.
STOHLMAN CHEVROLET
3307 M St. N.W. MI. 1646

PLYMOUTH $550
1941 Pickup; driven only 4,000 miles and only 4 months old; this unusual value carries a new-car guarantee and will be sold on new-car terms.
SELLERS MOTOR SALES
415 Balto. Blvd., Riverdale, Md. WA. 6000.

CHEVROLET—1936 PICKUP.
CHEVROLET—1939 DUAL 157" EXPRESS.
CHEVROLET—1936 CHASSIS AND CAB; 131" WHEELBASE.
FORD—1937 SEDAN DELIVERY.
All Thoroughly Reconditioned and Priced to Sell.
CHEVY CHASE CHEVROLET.
7105 Wisconsin Ave. WI. 1636.

TREW VALUE
TRUCKS
1938 Ford 1½-ton cab & chassis, short wheel base......... $395
TREW MOTOR CO.
1526 14th St. N.W.
14th & Pa. Ave. S.E.
"Our 27th Year"

TRUCKS

'38	FORD 157-inch w.b. Chassis	$275
'38	FORD 112-inch w.b. Stake........	$350
'39	FORD 114-inch w.b. Sedan Deliv'y	$425
'40	FORD 134-inch w.b. 1½-ton Panel	$650

HILL & TIBBITTS
1114 Vermont Ave. N.W.
NAt. 9850

Used Truck Bargains:

'37	International ½-Ton Pick-up	$325
'38	Chev. ½-ton Panel. New appearance; A-1 cond...	$315
'38	Ford 1-ton Pick-up. Excellent cond., appear..	$385
'36	Ford 1½-ton 12-ft. Flat Body............	$150
'35	Chevrolet 1½-ton 12-ft. Stake............	$100
	Dodge ½-ton Panel..............	$165

MANY OTHERS
International Harvester Co.
901 Bladensburg Rd. N.E.
Open Evenings. FR. 4300

Sale—Automobiles 98

BUICK—1940 Coupe; black finish; 12,000 mi.; immaculate cond.; owner leaving city, must sell; $650. Falls Church 1878.

BUICK—1938 Century 4-door Trunk Sedan; original Brewster green finish, radio, 6 wheels, extras, clean interior; fully guaranteed for 30 days; winterized; see it, drive it, you'll buy it; was $565, save $70, must sacrifice for quick sale. NOW $498.
LUSTINE-NICHOLSON.
Hyattsville, Md. WA. 0900.

BUICK $745
1939 46-C Convertible Coupe. Equipped with radio and heater. Beautiful dark green finish; excellent black top; in very fine mechanical condition; excellent tires; a real bargain at our reduced price of only $745. Liberal trade and terms.
STANLEY H. HORNER, INC.
6th and Florida Ave. N.E. AT. 6464.

BUICK $645
1939 4-door Sedan with immaculate gray finish; equipped with radio and heater; this car is a real low-mileage value; tires like new; 30-day guarantee; trade and terms.
HYATTSVILLE BUICK
Hyattsville, Md. (Balto. Blvd.) WA. 4030

CADILLAC—1933 6-Wheel 4-Door Sedan. In excellent running condition and the appearance is unusually good. It's Used Car No. 397. See it today. Only $5 down and balance in terms of only $8.34 per month.
H. B. LEARY, JR., & BROS.
1st and New York Ave. N.E. HO. 6012.

CADILLAC—1936 7-passenger Sedan; an extra clean car, in exceptional mechanical condition; six-wheel equipment; $465.
LOVING MOTORS—Your Packard Dealer.
2427 14th St. N.W. RE. 0503.

CADILLAC—1936 4-Door Trunk Sedan. Equipped with heater; excellent black finish; this is your opportunity to own fine car transportation at a real low cost. Used Car No. 164. Only $5 down, balance only $30.41 per month.
H. B. LEARY, JR., & BROS.
1st and New York Ave. N.E. HO. 6012.

CADILLAC—1932 V-12 5-pass. Sedan; Dist. inspected; fine cond.; $150. DU. 5838.

CHEVROLET—1938 Coupe. Spotless black finish; one owner; immaculate interior, good tires and motor; $429; we can make you a BETTER DEAL RIGHT NOW.
HANDLEY MOTOR CO.,
3730 Georgia Ave. TAylor 6062.

CHEVROLET—1939 Coupe. Black finish very good; motor in excellent condition; 5 very good tires. Truly a fine little car. Price greatly reduced for immediate sale. Car No. 431.
H. B. LEARY, JR., & BROS.
1331 14th St. N.W. HObart 4900

Sale—Automobiles 98

CHEVROLET $495
1939 2-Door Touring Sedan. Beautiful blue gray finish. Heater equipped. One owner; low mileage; 30-day guarantee. Liberal trade and terms.
PAUL BROS.
5220 Wisconsin Ave. N.W. WO. 2161.

CHEVROLET—1938 Trunk Sedan; new gun-metal finish, washable mohair upholstery, heater, extras; will give you new-car performance, economy and prestige; was $475, save $80, priced at wholesale, $395.
LUSTINE-NICHOLSON.
Hyattsville, Md. WA. 0900.

CHEVROLET—1936 De Luxe Town Sedan; original black finish, mohair upholstery, knee action, no-draft ventilation, many 1941 features; a car with a proven record for economical performance; priced to sell at once; was $298, NOW $248; $38 down, $14.78 monthly.
LUSTINE-NICHOLSON.
Hyattsville, Md. WA. 0900.

CHEVROLET $295
1937 2-door Town Sedan; new tires; perfect motor; heater equipped. Dependable, economical transportation at low cost; 30-day guarantee. Trade and terms.
GARDNER-STUART.
5th & Florida Ave. N.E. LI. 8138.

CHEVROLET $495
1939 Master de luxe 2-door Touring Sedan. Spotless condition, reconditioned in our famous shop. Special for today only—$495. Pay only $5 weekly on our own finance plan.
STEUART MOTORS
Ford—Mercury—Lincoln-Zephyr.
6th and Florida Ave. N.E. NA. 3000.

CHRYSLER—1936 Coupe. Economical 6-cylinder motor in fine condition; rubber and interior very good. Splendid car for business or pleasure. Equipped with heater, fog lights and fan. Price greatly reduced for immediate sale. Car No. 419.
H. B. LEARY, JR., & BROS.
1331 14th St. N.W. HObart 4900

1939 CHRYSLER
Royal Sedan. Beautiful black finish; radio; responsible party can take over notes. Mr. Steadman, HObart 5353.

CHRYSLER—1936 4-Door Trunk Sedan Has new green finish, new tires, very clean interior; a truly fine car at a greatly reduced price. Used Car No. 200. Terms of only $5 down, balance at only $21.11 per month.
H. B. LEARY, JR., & BROS.
1st and New York Ave. N.E. HO. 6012.

CHRYSLER—1939 Royal Windsor Sedan. Original owner must sell. Gray finish, blue and gray upholstery, radio, heater; all perfect; white-wall tires. Mileage, 13,000. A practically new car for only $575. EM. 2987. 2912 38th st. nw.

CHRYSLER—1940 (Windsor) Sedan. Maroon finish, white wall tires, two-tone upholstery. Low mileage by original owner. New car condition mechanically and in appearance. Price greatly reduced for immediate sale. Car No. 414.
H. B. LEARY, JR., & BROS.
1331 14th St. N.W. HObart 4900

CHRYSLER—1939 Royal 4-door Touring Sedan; beautiful, like new; flight gray finish and harmonizing interior that looks like new; a car that has had only the best of care; equipped with radio and heater; a very clean, dependable one-owner car that has been reduced to $590 during our removal sale; easy terms and liberal trade arranged to suit you.
TOM'S AUTO SERVICE, INC.
1506 Benning Rd. N.E. LI. 8109.

DE SOTO—1936 Coupe. Excellent gun-metal finish; very clean car in every detail; equipped with heater. Ask for Used Car No. 180. A real buy at only $5 down, balance at only $18.30 per month.
H. B. LEARY, JR., & BROS.
1st and New York Ave. N.E. HO. 6012.

DE SOTO—'37 2-Door De L. Trk. Sedan. Must be seen to be appreciated. FRANK SMALL, Jr., 733 11th st. se. Lincoln 2077.

DESOTO—1939 2-door Touring Sedan. Black finish, fine radio, excellent motor and 5 very good tires. Very clean car. Price greatly reduced for immediate sale. Car No. 418.
H. B. LEARY, JR., & BROS.
1331 14th St. N.W. HObart 4900

DE SOTO—1938 Coupe; heater; A-1 cond.; $400; terms. Owner, MI. 2368.

DE SOTO—1938 Convertible Coupe. Equipped with radio and heater; excellent black finish, white sidewall tires; fine red Morocco leather upholstery. Ask to see Used Car No. 336. Price greatly reduced for immediate sale.
H. B. LEARY, JR., & BROS.
1st and New York Ave. N.E. HO. 6012.

DE SOTO—'39 De L. Cpe. R. and H.; white sidewalls; $565. FRANK SMALL, Jr., 1349 Good Hope rd. se. Lincoln 2077.

DODGE—1939 De Luxe 2-door Sedan; original gray finish, large luggage compartment, heater, extras; upholstery protected by seat covers since new; you'll be proud to own this car; volume new-car sales forces us to sacrifice as we are overstocked; NOW $535.
LUSTINE-NICHOLSON.
Hyattsville, Md. WA. 0900.

DODGE—1937 De Luxe Sedan. Radio, heater; excellent condition; sacrifice $275. Emerson 6783.

DODGE—'39 De L. Cpe. Completely equip'd; trade and terms to suit. FRANK SMALL, Jr., 1349 Good Hope rd. se. LIncoln 2077.

DODGE—1938 4-dr. de luxe Sedan; black; one-owner car; A-1 cond.; perfect upholstery. Owner, CO. 1348; eves., EM. 0289.

DODGE $625
1939 4-door Touring, with original beautiful blue finish; radio and heater equipped; in new-car condition; many thousands of trouble-free miles; 30-day guarantee. Trade and terms.
KAPLAN & CRAWFORD
2339 Champlain St. N.W. CO. 6740.
Washington's Oldest Dodge Dealer.

DODGE—1937 De Luxe Coupe; original finish, radio, de luxe equipped. A-1 mechanically; we are overstocked, must move them out quickly; yours at a wholesale price of only $278.
LUSTINE-NICHOLSON.
Hyattsville, Md. WA. 0900.

DODGE—1937 4-Door. Perfect condition; finance company must sell; low down payment and resume notes; car for demonstration. Gulf Station, 4206 Bladensburg rd. WArfield 9743.

DODGE—'36 4-dr. Trunk Sedan, economical and dependable. Only $269. FRANK SMALL, JR., 733 11th st. se. LI. 2077.

DODGE—1935 4-Door Trunk Sedan. Extra fine condition; $15 down, $9.86 month. Gulf Station, 4206 Bladensburg rd. WArfield 9743.

FORD—1934 Tudor Sedan; black finish; this car will make somebody excellent transportation for thousands of miles to come; written guarantee for one year; only $115; terms.
NORTHEAST MOTOR CO.
920 Bladensburg Rd. N.E. AT. 0300.

FORD—1936 Station Wagon. Good tires; motor has just been overhauled; body in excellent condition; we've greatly reduced the price on this car for immediate sale.
H. B. LEARY, JR., & BROS.
1st and New York Ave. N.E. HO. 6012.

FORD—1936 2-door Sedan; a very clean car in good running condition with excellent motor, tires and paint; $145.
LOVING MOTORS—Your Packard Dealer.
2427 14th St. N.W. RE. 0503.

FORD—1939 De Luxe Coupe. Black finish. Very clean car driven very little; excellent mechanical condition; interior and tires excellent. Price greatly reduced for immediate sale. Car No. 411.
H. B. LEARY, JR., & BROS.
1331 14th St. N.W. HObart 4900

FORD—'40 De Luxe Coupe, R. and H.; white sidewalls. FRANK SMALL, Jr., 1349 Good Hope rd. se. Lincoln 2077.

FORDS $5 Down
1937 2-Door and 4-Door Sedans. Black finish. Spotless inside and out. Good tires, reconditioned and guaranteed. Terms to suit.
UNIVERSITY MOTORS—NASH
College Pk., Md. (Balto. Blvd.) Berwyn 482.

FORD—1936 Tudor Sedan; in excellent condition in every respect; ready to go; written guarantee for one year; a real buy at only $195; liberal terms.
NORTHEAST MOTOR CO.
920 Bladensburg Rd. N.E. AT. 0300.

FORD—'39 De Luxe Coupe. Completely equipped. FRANK SMALL, Jr., 733 11th st. se. Lincoln 2077.

FORD $495
1939 2-door Sedan, with original lustrous black finish; driven by one owner only 12,000 miles; equipped with radio; 30-day guarantee; trade and terms.
GARDNER-STUART
5th and Florida Ave. N.E. LI. 8138.

FORD—'40 De Luxe 2-Dr. R. and H. Wh. sidewalls. Maroon. FRANK SMALL, Jr., 1353 Penna. ave. se. Lincoln 2077.

FORD—1939 Tudor Sedans; some are equipped with trunk, radio and heater; your choice as low as $419; all carry written guarantee for one year.
NORTHEAST MOTOR CO.
920 Bladensburg Rd. N.E. AT. 0300.

FORD—1934 Convertible Coupe. Reconditioned throughout; $15 down, $7.75 month. Gulf Station, 4206 Bladensburg rd. WArfield 9743.

FORD—'39 De Luxe 2-Dr. R. and H.; white sidewalls. FRANK SMALL, Jr., 1353 Penna. ave. se. Lincoln 2077.

FORD—1939 De Luxe Tudor Sedan; black finish, mohair upholstery, large luggage compartment; many 1941 features; this one will sell quickly; was $535, save $80, NOW $455.
LUSTINE-NICHOLSON.
Hyattsville, Md. WA. 0900.

Sale—Automobiles 98

FORD—1940 de luxe Tudor Sedan with trunk; has very low mileage and has had only the very best of care; black finish; written guarantee for one year; only $660; trade and terms.
NORTHEAST MOTOR CO.
920 Bladensburg Rd. N.E. AT. 0300.

FORD—'39 De Luxe Conv. Coupe, R. and H.; all accessories. FRANK SMALL, Jr., 1349 Good Hope rd. se. Lincoln 2077.

FORD—'40 De Luxe 4-Dr. R. and H.; A-1 condition; terms to suit. FRANK SMALL, Jr., 733 11th st. se. Lincoln 2077.

GRAHAM-PAIGE $5 Down
1934 4-Door Sedan. In good running condition; plenty of dependable transportation left in this one.
BOMBARD & WEINMAN
1358 Florida Ave. N.E. AT. 6818.

HUDSON—'39 2-Dr. Touring Sedan. A clean car; spotless. FRANK SMALL, Jr., 1353 Penna. ave. se. Lincoln 2077.

HUDSON—'37 Coupe. Tan finish; all equipment. FRANK SMALL, Jr., 1349 Good Hope rd. se. LI. 2077.

LINCOLN-ZEPHYR—1940 Sedan; 4 to select from, choice of colors, some equipped with radio and heater, white-wall tires. These cars were traded by yearly buyers; low mileage; 90-day guarantee; liberal trades; $1,097.
TOWN & COUNTRY MOTORS.
1707 14th St. N.W. MI. 6900.

LINCOLN-ZEPHYR—1939 5-pass. 4-door Sedan. Green finish, white sidewall tires, spotless interior, radio, heater. Inspect this clean car and compare our price; you simply cannot find value like this elsewhere at $595. C. C. C. Guaranty. Open evenings, closed Sundays.
CAPITOL CADILLAC CO.
1222 22d St. N.W. NAt. 3300.

LINCOLN-ZEPHYR $345
1937 Coupe with new green finish. This car is in excellent condition and is equipped with radio, heater and white sidewall tires. Sold with our 30-day guarantee. Trade and terms.
HYATTSVILLE BUICK
Hyattsville, Md. (Balto. Blvd.) WA. 4030.

MERCURY—1939 Conv. Coupe. Metallic blue. Radio, h'ter, wh.-wall tires. A-1 cond. Must sell at once best offer. COl. 2364.

MERCURY—'39 De Luxe 2-Dr. Equipped with radio and heater. FRANK SMALL, Jr., 733 11th st. se. Lincoln 2077.

NASH $497
1939 De Luxe 4-Door Trunk Sedan. Weathereye. Here is a beautiful one-owner car. 30-day guarantee. Liberal trade and terms.
GARDINER MOTORS—NASH
2627 Wilson Blvd. CH. 9151.

NASH—1936 Lafayette 2-Door Sedan. Heater equipped. Excellent dark tan finish; motor and tires far above average. Ask for Used Car No. 117. Terms of only $5 down, balance at only $13.37 per month.
H. B. LEARY, JR., & BROS.
1st and New York Ave. N.E. HO. 6012.

OLDSMOBILE—1939 5-pass. 4-dr. Trunk Sedan, 6-cyl., Model 60. Black finish, spotless interior, all good tires and a splendid motor, heater. You will find this clean car real value at $525. C. C. C. Guaranty. Open evenings, closed Sundays.
CAPITOL CADILLAC CO.
1222 22d St. N.W. NAt. 3300.

OLDSMOBILE—1938 "8" Convertible Coupe. Equipped with heater; motor and tires far above average; very clean car both inside and out. Ask to see Used Car No. 204. Price greatly reduced for immediate sale.
H. B. LEARY, JR., & BROS.
1st and New York Ave. N.E. HO. 6012.

OLDSMOBILE—1939 "6" 2-door Trunk Sedan; original black finish, A-1 condition mechanically; 30-day guarantee. Ready for every test. Priced for immediate sale. Save $70. NOW $475.
LUSTINE-NICHOLSON.
Hyattsville, Md. WA. 0900.

OLDSMOBILE—1936 "6" 2-Door Sedan. Original black finish is unusually good; motor and tires excellent. Used Car No. 190. A real bargain at terms of only $5 down, balance at only $20.41 per month.
H. B. LEARY, JR., & BROS.
1st and New York Ave. N.E. HO. 6012.

OLDSMOBILE—1936 Coupe; deep green finish that is very clean; immaculate interior; the motor is very quiet and economical to operate excellent tires all around; during our removal sale the price has been cut to $297; all you need is a low down payment and the balance can be arranged to suit you.
TOM'S AUTO SERVICE, INC.
1506 Benning Rd. N.E. LI. 8109.

OLDSMOBILE—1937 "8" 2-door Trunk Sedan; black finish, 4 practically new safety cord tires. Many thousands of trouble-free miles. Runs just as good as it looks. Was $396. Save $50. NOW $346.
LUSTINE-NICHOLSON.
Hyattsville, Md. WA. 0900.

OLDSMOBILE—1938 "6" 2-door Trunk Sedan. Black. Heater and radio, hydraulic brakes, turret top, steel body, knee action. A smart looking economical car; owner's name on request. Butler bonded. $457. LEE D. BUTLER, INC., 1534 Penna. ave. se. AT. 4314.

PACKARD—1937 4-door Trunk Sedan; finish, interior, tires and motor in excellent condition; $395.
LOVING MOTORS—Your Packard Dealer.
2427 14th St. N.W. RE. 0503.

PACKARD 1941 de luxe 4-dr. "6" demonstrator; multi-tone finish and upholstery; this car has never been titled and carries factory warranty; substantial discount. HILTON MOTORS, 2629 Wilson blvd. CH. 0414. Open eves. and Sunday.

1937 PACKARD
2-Door. Jet black finish; heater, radio; beautiful running condition. Mr. Steadman. HObart 5353.

PACKARD $695
1940 2-Door Sedan. Lustrous Ambassador red finish on this popular "110" model; white sidewall tires and heater are only a few of the many extras; very low mileage; 30-day guarantee; liberal trade and terms.
PAUL BROS.
5220 Wisconsin Ave. N.W. WO. 2161.

PACKARD—1939 "6" Convertible Club Coupe. Equipped with radio and heater; has new top and fine gunmetal finish. Used Car No. 60. Price greatly reduced for immediate sale.
H. B. LEARY, JR., & BROS.
1st and New York Ave. N.E. HO. 6012.

PACKARD $295
1937 Coupe, Model "115," with rumble seat; equipped with heater and radio; original black finish; good rubber; 30-day guarantee; liberal trade and terms.
UNIVERSITY MOTORS—NASH.
College Pk., Md. (Balto. Blvd.) Berwyn 482

PACKARD—1937 Model 120 Touring Sedan. A very clean car in fine condition mechanically and in appearance; 5 very good tires. Price greatly reduced for immediate sale. Ask for car No. 410.
H. B. LEARY, JR., & BROS.
1331 14th St. N.W. HObart 4900

PACKARD—1936 4-door Trunk Sedan; an immaculate car inside and out, with sound motor, good tires and finish; $325.
LOVING MOTORS—Your Packard Dealer.
2427 14th St. N.W. RE. 0503.

PACKARD—1936 4-Dr. Sedan. Low mileage. Kept in garage and little used. Condition excellent. Desire to sell before new tags are required. $230. Call WO. 3224.

PLYMOUTH—1938 De Luxe Two-Door Sedan with trunk. Only $195. Terms of only $15 down and the balance can be paid off at only $12 per month.
STANDARD MOTOR SALES
1505 14th St. N.W. NO. 2298—NO. 1479.

PLYMOUTH—1939 Business Coupe; an immaculate one-owner car that is perfect from bumper to bumper; safety hydraulic brakes, excellent tires, beautiful finish, and interior like new; priced for quick sale, only $439; terms and liberal trade can be arranged to suit you.
TOM'S AUTO SERVICE, INC.
421 8th St. S.E. FR. 0421.

PLYMOUTH $495
1939 4-Door Touring Sedan. A one-owner car with low mileage; spotless interior; not a dent from bumper to bumper; an economical car you will be proud to own; 30-day guarantee; trade and terms.
KAPLAN & CRAWFORD.
"Washington's Oldest Dodge Dealer."
2339 Champlain St. N.W. CO. 6740.

PLYMOUTH—1936 2-door Sedan; beautiful gray finish; very clean interior; excellent motor and tires; written guarantee for one year; only $249; liberal terms.
NORTHEAST MOTOR CO.
920 Bladensburg Rd. N.E. AT. 0300.

PLYMOUTH—1939 Coupe. Excellent floating power engine; safe hydraulic brakes; clean interior. Price greatly reduced for immediate sale. Car No. 197.
H. B. LEARY, JR., & BROS.
1331 14th St. N.W. HObart 4900

PLYMOUTH—1938 2-door Trunk Sedan; rich black finish that is in exceptional condition and reflects the fine care this car received from its former owner; excellent motor, tires and very clean interior; only $65 down and the balance can be arranged to suit you.
TOM'S AUTO SERVICE, INC.
637 N St. N.W. MI. 3400.

PLYMOUTH—1940 Club Coupe. A very attractive car finished in dove gray. One owner car driven very little. New car condition mechanically and in appearance. Price greatly reduced for immediate sale. Fully guaranteed. Car No 412.
H. B. LEARY, JR., & BROS.
1331 14th St. N.W. HObart 4900

Sale—Automobiles 98

PLYMOUTH—'38 4-dr. Trunk Sedan, fully equipped. Only $349. FRANK SMALL, JR., 1349 Good Hope rd. se. LI. 2077.

PLYMOUTH—1936 Business Coupe; truly an all-purpose car that is in the pink of condition and will give you miles of trouble-free transportation at very little cost; thoroughly reconditioned; priced for quick sale during our big removal sale; only $219; all you need is a small down payment and the balance can be arranged to suit you.
TOM'S AUTO SERVICE, INC.
1506 Benning Rd. N.E. LI. 8109.

PLYMOUTH—1937 4-door Touring Sedan. A very clean car that is in excellent mechanical condition; compare this car and be convinced that it is a real bargain at only $295; terms and trade to suit.
L. P. STEUART, INC.
1725 Rhode Island Ave. N.E.
DUpont 7343.

PLYMOUTH—1939 de luxe 4-door Sedan; original black finish, clean mohair upholstery; heater; a one-owner car; very low mileage; motor and original tires are perfect; $565.
TOWN & COUNTRY MOTORS.
1707 14th St. N.W. MI. 6900.

PLYMOUTH $295
1936 gray Convertible Coupe, with new black top and white sidewall tires; 30-day guarantee on this smooth-running car; trade and terms.
PAUL BROS.
5220 Wisconsin Ave. N.W. WO. 2161.

PONTIAC—1935 Coach; must make room for more trades; a car that will give you many miles of trouble-free transportation at a giveaway price; reduced, $195; $28 down, $11.97 monthly.
LUSTINE-NICHOLSON.
Hyattsville, Md. WA. 0900.

PONTIAC—1939 Six-Cylinder Four-Door Trunk Sedan. Spotless throughout and in exceptional condition; fully guaranteed. A real bargain at only $549. Terms.
STANDARD MOTOR SALES
1505 14th St. N.W. NO. 2298—NO. 1479.

STUDEBAKER $5 Down
1935 Dictator 2-Door Sedan with radio and heater; an economical, dependable car equipped with new tires; 30-day guarantee; trade and terms.
BOMBARD & WEINMAN
1358 Florida Ave. N.E. AT. 6818.

STUDEBAKER—1936 Coupe. Original black finish; equipped with radio and heater; excellent motor and tires. Ask for Used Car No. 37. Terms of only $5 down, balance at only $18.30 per month.
H. B. LEARY, JR., & BROS.
1st and New York Ave. N.E. HO. 6012.

STUDEBAKER $465
1938 Commander Club Sedan. Original finish; spotless interior; equipped with radio and heater; this is a REAL VALUE. UNCONDITIONAL 30-day guarantee; liberal trade and terms.
BOMBARD & WEINMAN
1358 Florida Ave. N.E. AT. 6818.

STUDEBAKER—1939 4-Door Commander. For cash sale. In good cond. Car to be delivered to purchaser March 29. Owner leaving city. CO. 4679 after 5. $500.

STUDEBAKER $525
1939 Commander 4-Door Touring Sedan. In exceptional mechanical condition; equipped with radio and heater and backed by our unconditional 30-day guarantee. It will be sold with liberal trade and terms.
BOMBARD & WEINMAN
1358 Florida Ave. N.E. AT. 6818.

Everything Points to
ARCADE PONTIAC CO.
1437 Irving St. N.W. ADams 8500.

SEE US FOR A BETTER DEAL.
LEO ROCCA, INC.
4301 Conn. Ave. EM. 7900.

Dependable Used Cars.
BARRY-PATE.
1130 Conn. Ave. N.W. DI. 4200.

FOR A BETTER DEAL.
ADDISON CHEVROLET.
1522 14th St. N.W. HObart 7500.

ZELL MOTOR CAR CO.
USED CARS
24th and N Sts. N.W. REpublic 0143.

OUT OUR WAY—
WE TRADE YOUR WAY
McMAHON CHEVROLET
6323 Georgia Ave. N.W. GEorgia 0100.

MILES of SMILES
WITH EYLES
1940 NASH AMBASSADOR "6." Baked enamel finish; twin ignition; convertible into "SLEEPER." Has Foam Rubber cushions. A BARGAIN at ONLY........ $695
1939 NASH 4-Door Sedan. Original green finish. 12,000 actual miles. Spotless interior. Cannot be told from new............ $569
1937 NASH "6." Beautiful 2-Door Trunk Sedan. In perfect mechanical condition. REDUCED to.......................... $295
EYLES MOTOR CO.—NASH
Phila. & Gist Ave., Silver Spring, Md. Opp. B. & O. R.R. Station. SH. 5411

DURISMAN
21st YEAR
CHEVROLET
QUALITY USED CARS
625 H ST. N.E.

ECONOMICAL
DEPENDABLE
LOW-MILEAGE
'39
FORDS
Trouble-Free Transportation at Low Cost. These cars have been thoroughly reconditioned and are backed by our 30-day guarantee. Winterized and ready to go.
Tudors, Fordors, Coupes . . .
As Low as
$469
Full Price
3rd and H Sts. N.E.
Home of "Perfected Used Cars"
STEUART MOTORS
ATlantic 5800

"This Looks Like the Place to Buy a Good USED CAR."
Only
$9 DOWN
Secures D. C., Md. or Va. Tags or Title.

		MONTH
'33	PLYMOUTH Coach	$8.34
'34	DODGE Coupe	$9.86
'35	PLYMOUTH 4-Door Sedan......	$10.56
'36	FORD Tudor	$18.30
'36	BUICK Coupe	$20.41
'37	FORD Tudor	$21.11

Home of "Lifetime Guarantee"
PARKWAY
MOTOR CO.
OPEN TIL 10 P. M.
1040 M ST. N.W.

SUPERMAN — Bum's Rush — BY JERRY SIEGEL AND JOE SHUSTER

EEE-EE-E! I CAN'T STAND HEIGHTS!
SA-AAY! LOOK WHO'S COMING OUR WAY!
WH-WHAT YA GONNA DO?
YIII-II-II!
CUT IT OUT, FELLOWS! YOU'LL GIVE THE PILOT THE IMPRESSION THAT YOU'RE YELLOW CLEAR THRU!
BUT AS THE AIRPLANE SWEEPS BY, THE MAN OF TOMORROW SECURELY GRIPS A WING....
THERE YOU ARE! COMFORTABLE?
COMFORTABLE?
HE ASKS US IF WE'RE COMFORTABLE!
HEY!
WHAT IS THIS?
AN UP-TO-DATE, STREAMLINED VERSION OF RUNNING YOU OUT OF TOWN ON A RAIL!

JOE PALOOKA — Looks Good — BY HAM FISHER

YOU LOOKED GREAT THAT HEAT BRICK. KEEP YOUR SHOULDER UP HIGHER— HE'S GOT A NASTY RIGHT HAND.
THAT RENSHAW LOOKS GOOD JOE. HASN'T GOT THE OLD POLISH YET— BUT HE CAN HIT WITH BOTH HANDS.
HE LOOKS SWELL, AN' KNOBBY'LL POLISH 'IM UP. THERE'S THE BELL.

WINNIE WINKLE — BY BRANNER

YOU DON'T HAVE TO TELL ME TH' SECRET YOU AN' MA IS BUZZIN' ABOUT— I'LL FIND IT OUT SOONER THAN Y'THINK !!
BUT, FATHER, YOU TOLD ME YESTERDAY THAT MOTHER KEPT A SECRET FROM YOU !!
YES, ONE WOMAN CAN KEEP A SECRET TO HERSELF A WHOLE LIFETIME ---
- BUT TH' MINUTE TWO WOMEN SHARE A SECRET, IT'S JUST LIKE PUTTIN' IT ON A NATIONAL RADIO HOOKUP !!

MR. AND MRS. — Husbands Are Never Critical — BY ARTHUR FOLWELL AND ELLISON HOOVER

LOOK! IVE FOUND SOME OF MY OLD SHEET MUSIC
WELL, WELL! TRY IT ON THE PIANO
OH, NO! I HAVENT TOUCHED A PIANO IN YEARS
DO THE BEST YOU CAN. I'M NOT CRITICAL
SAY, YOU'RE PLAYING THAT ALL WRONG. HERE'S THE WAY THAT USED TO GO—
SO? YOU PLAY IT THEN
NEEDN'T BE SO DARNED TOUCHY
CHOP STICKS

NAPOLEON AND UNCLE ELBY — BY CLIFFORD McBRIDE

BY GOLLY, I'M GOING TO MAKE SOME REAL OLD FASHIONED TAFFY. WHEN I WAS A LAD I LOVED IT.
DOGS DON'T BELONG IN KITCHENS. GO ON OUTDOORS. YOU'RE GOING TO BE IN THE WAY WHEN I PULL THIS TAFFY.

JANE ARDEN — Reg. U. S. Pat. Off. — A Change in Plans — BY MONTE BARRETT AND RUSSELL ROSS

3-22
IN A MINUTE I'LL HEAR SOME SHOTS—
THEN I'LL RADIO MY REPORT!
THERE'S THE RADIO!
WHAT— WHERE— PEDRO!
HOLD EVERYTHING, STEIN— YOUR PLANS HAVE BEEN CHANGED!
NO TIME TO ANSWER QUESTIONS, STEIN— HERE'S SOMETHING I'VE BEEN SAVING FOR YOU—
PEDRO!
CALLING U.S. PATROL— U.S. NEUTRALITY PATROL—
WE'VE GOT TO GET THEM

Private Lives — By Edwin Cox

TAKING NO CHANCES
NOT TILL HE'D HAD AN EXACT DUPLICATE BUILT AND TESTED BY TONS OF BOMBS WOULD HITLER LET BUILDERS GO AHEAD WITH HIS ELABORATE PERSONAL BOMB SHELTER BENEATH THE CHANCELLERY.
3-22

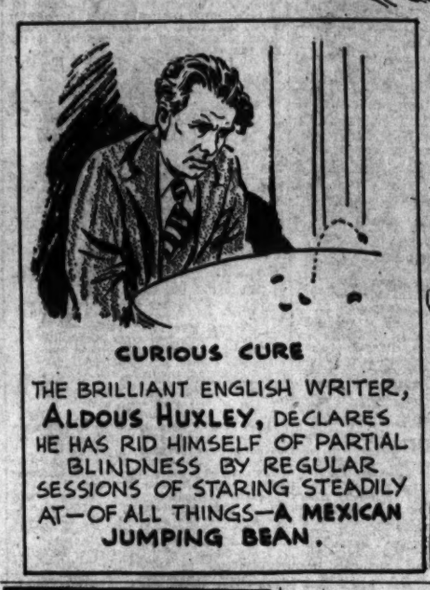
CURIOUS CURE
THE BRILLIANT ENGLISH WRITER, ALDOUS HUXLEY, DECLARES HE HAS RID HIMSELF OF PARTIAL BLINDNESS BY REGULAR SESSIONS OF STARING STEADILY AT—OF ALL THINGS—A MEXICAN JUMPING BEAN.

Week-End SPECIALS
Until Sunday 1 P.M.
Top Trade-in Allowance on
1941 Motorola AUTO RADIOS
Manhattan will give you highest trade-in allowance on your old radio. Manhattan is Washington's only COMPLETE sales, service and installation dealer.
No Money Down
as low as 50c A WEEK
Free!
AUTO RADIO INSPECTION
Tighten dial light . . . check volume control . . . check selectivity . . . check aerial . . . make minor adjustments . . . Give you a complete report. NO OBLIGATION, of course!
RECONDITIONED AUTO RADIOS
as low as $8.95
Special 'till 1 P. M. Sunday
Immediate installations can be made in Manhattan's own service department by a staff of factory trained experts.
Open evenings . . . Sundays and Holidays until 1 P. M.
MANHATTAN AUTO & RADIO CO.
BOTH SIDES OF 7th STREET AT R STREET N.W.
FREE PARKING

The Post Radio Highlights

10:05 a. m., WINX—Dean Elmer Louis Kayser of George Washington University pays a visit ton the question-answering Aunt Alice.
11:05 a. m., WJSV—British-American music highlights the program in which Rudolph Ganz directs the New York Philharmonic Symphony Young Peoples' concert.
12:45 p. m., WJSV—Paul V. McNutt and Arthur J. Altmeyer talk with Eric Sevareid on the United States as an "Arsenal for Democracy."
2, WJSV—And who do you think are America's Best Dressed gals?
2 p. m., WMAL—"Aida" is the final opera aired from the stage of the Metropolitan this season. Stella Roman, Giovanni Martinelli, Bruna Castagna, Ezio Pinza and Leonard Warren head the cast.
3, WJSV—In the Library of Congress, the Budapest Quartet plays the Quartet in G major of Haydn and the Quartet in G minor of Debussy.
7, WJSV—Four authorities of current affairs ponder what Hitler will do this spring: Ralph Ingersoll, PM's editor; Sonia Tamara, of the Herald-Tribune; Louis Fischer, author of "Men and Politics," and Quincy Howe, author of "The News and How to Understand It."
8:30, WJSV—King Bojangles himself pays a visit to Duffy's Tavern. "Yes," adds Bill Robinson, "I'll dance."
9:35, WMAL—"The Incredible Flutist," a burlesque ballet by Harvard's Prof. Walter Piston; Berlioz' "A Roman Carnival" overture and the Symphony No. 3 of Beethoven—the Eroica—are programmed for the N. B. C. Symphony by guest Czech Conductor George Szell.
10:15, WJSV—Richard G. Casey, Minister from Australia to the United States, talks of his country's participation in the war.
10:15, WJSV—On the weekly Aid to China program, Kilsoo K. Hahn, Washington representative of the Sino-Korean People's League, talks of "The American Attitude Toward the Sino-Japanese Conflict."

Saturday, March 22 — Washington — Eastern Standard Time

	WMAL 470M-630KC	WRC 315M-950KC	WOL 229M-1,310KC	WJSV 208M-1,440KC
6:00—Today's	Gordon Hit'mark	The Dawn Patrol	Arthur Godfrey
6:15—Prelude	" "	" "	" "
6:30— " "	" "	News	" "
6:45— " "	" "	Art Brown	News; Godfrey
7:00—News; The	Gordon Hit'mark	" "	Arthur Godfrey
7:15—Kibitzers'	" "	" "	" "
7:30—Klub	" "	News—Compton	" "
7:45—Earl Godwin	" "	Art Brown	News
8:00—Kibitzers'	News	" "	News
8:15—Klub	Gordon Hit'mark	" "	Arthur Godfrey
8:30— " "	" "	News—Compton	" "
8:45— " "	" "	Art Brown	" "
9:00—The	News	" "	Nancy Dixon
9:15—Breakfast	Mary Mason	Mrs. Northcross	Consumer Asks
9:30—Club	Randolph Contest	News—Compton	Civic
9:45— " "	Week-end Whims		Forum
10:00—News	Lincoln Highway	News—London	Rabbi
10:15—Trav. Cook	Miriam Hopkins	Hits and Bits	Gerstenfeld
10:30—Rex Maupen's	Betty Moore	Rainbow	The Old
10:45— Orchestra	Nat'l Children's	House	Dirt Dobber
11:00—Horsemen 4	Frolic	London News	News; The
11:15—Trop. Moods	Women's Clubs	Tuneful Topics	New York
11:30—Our Barn	Blaufuss' Orch.	Army	Philharmonic
11:45— " "	Ed McConnel	Band	Young Peoples
12:00—Education	News; Music	Luncheon Music	Concert
12:15— Forum; News	Salon	News—Compton	Country Journal
12:30—Farmers	Call to Youth	Tony Wakeman	Vesta Eales
12:45— Union	Devotions	" "	Jobs and Defense
1:00—Monthly	Mat. in Rhythm	We Are Young	Fashion Awards
1:15— Program	Hollywood News	Edith Adams	Romance, Rhythm
1:30—Luncheon at	Music for All	Government Girl	No Politics
1:45— the Waldorf	News	I'll Find My Way	" "
2:00—At 1:55—The	Lani McIntyre's	News; Wakeman	Brush Creek
2:15— Metropolitan	Orchestra	Tony Wakeman	Follies
2:30—Opera:	Gordon Jenkins'	" "	Invitation to
2:45—Verdi's	Orchestra	" "	Learning
3:00—"Aida"	Readin', Writin'	News—Compton	Library
3:15—With	and Rhythm	Tony Wakeman	of
3:30—Stella	Guy Hedlund	New World	Congress
3:45—Roman,	Players	Diplomacy	Concert
4:00—Giovanni	News	News; Wakeman	University in
4:15—Martinelli,	Campus Capers	Tony Wakeman	the Home
4:30—Leonard	American Legion	" "	Matinee at
4:45—Warren,	Ridin' the Range	" "	Meadowbrook
5:00—Bruno	The World	News—Compton	News of Americas
5:15—Castagna	Is Yours	Cocktail Capers	Name Explorer
5:30—Carnival	Curtis Institute	University	It's Dance Time
5:45— "	of Music	Life	Labor Review
6:00—Sports; News	News; Streamliner	Sports Resume	Report to
6:15—Long Orch.	Streamliner	News; Pop's Boys	the Nation
6:30—Vass Family	Religion in News	News—Compton	Arch McDonald
6:45—N.World News	Streamliner	Student	The World Today
7:00—Message of	Defense for	Assembly	People's
7:15— Israel	America	Tom Sawyer	Platform
7:30—News; Allen	Muriel Angelus	Central	Wayne King's
7:45— Roth's Orch.	S. Amer. Way	Union Mission	Orchestra
8:00—Adolf Berle	Knickerbocker	The Green	The Marriage
8:15—Man & World	Playhouse	Hornet	Club
8:30—Bishop and	Truth or	Barn	Duffy's
8:45— the Gargoyle	Consequences	Dance	Tavern; News
9:00—Song of	National	Gabriel Heatter	Your
9:15— Your Life	Barn Dance	News; Music	Hit Parade
9:30—News; NBC	" "	Contest	" "
9:45— Symphony	" "	" "	Saturday Night
10:00— " "	Uncle Ezra	Chicagoland	Serenade
10:15— " "	" "	Concert	Richard G. Casey
10:30— " "	Ben Cutler's	" "	News
10:45— " "	Orchestra	" "	Modern's Music
11:00—News	News; Sports	News; Music	Sports Time
11:15—Hallett's Or.	Night Club	Jerome's Orch.	The Banker's Mike
11:30—Horace Heidt's	John Messner's	WOL's	Guy Lombardo's
11:45— Orchestra	Orchestra	News-Go-Round	Orchestra

250W—WINX—1310KC

6:00 Wake Up With WINX
7:00 News; Fran Owen
8:15 News
8:20 Fran Owen
9:00 News; Sincerely Yours
9:30 Morning Melodies
9:45 Air Scouts
10:00—News; Aunt Alice
10:30 Traffic Court
10:45—His Majesty, Baby
11:00 News; Lost Stolen
11:15 Y. M. C. A. Program
11:30 Army Band
11:45 Movie Man
12:00 News; Sat. Recess
12:30 Make a Wish
12:45—D'y Dance Time
1:00 News; Harmony Hall
1:15 Boy Scouts of America
1:30 Pro'm Resume; Tunes
1:45 Melody Ramblings
2:00 News; Saturday Swing
3:00 News
3:06 Poetry Preferred
3:15 Novacord
3:30 Chapel in the Sky
3:45 Bundle for Britain
4:00 News; By Request
5:00 Popular Prelude
5:30 Keys to Happiness
5:45 Reggie Martin's News
6:00 Name the Band
6:15 Shirley Povish
6:30 Dinner Music
6:45—Mental Hygiene
7:00 News; Don Alto
7:15 Sunday School Lesson
7:30—Freund's Gypsy Ch.
7:45—Modern Tempo
8:00 WINX on Parade
9:00 News; Bible Way
9:15 For Mother and Dad
10:00 Between the Headlines
10:15 Aid to China
10:30 Parkway Party
11:00 News
11:05 Dream Time
11:30 News From London
11:36 Dream Time
12:00 News Release
1:00 Sign Off

Daily Cross Word Puzzle

ACROSS

1 Stupor
8 Valiant
10 Portions
14 Birds
15 System
16 Ireland
17 Commit
19 Wing-shaped
20 Before
21 Grating
22 Acquiesce
24 Nail
25 Ethers
26 Daze
29 Adhered
30 Exists
32 Imbecile
33 Tocsin
34 Consumed
35 Bard
36 Strike
37 Cetacean
38 Sprite
39 Dig
40 Thespian
41 Concerning
42 Stop
43 Purifies
44 Lances
46 Fish
47 Aromas
48 Dash
49 Perched
52 Lampreys
53 Crevice
56 Bet
57 Doctrine
58 Monster
59 Asterisk
60 Novelist
61 Pronoun

DOWN

1 Headland
2 Above
3 Simple
4 Serpent
5 Wandering
6 Gloomy
7 Oath
8 Rodent
9 Wealth
10 Rented
11 Gusher
12 Change
13 Muralist
18 Heron
23 Stalk
24 Blemish
25 Excite
26 Snake
27 Youthful
28 Willingly
29 Flow
31 Withers
33 Accumulate
34 Pier
36 Scarcity
37 Chilled
39 Chair
40 Wolfhounds
42 Thurible
43 Maps
45 Shield
46 Precipitation
47 Oceans
48 Volcano
49 Lament
50 Field
51 Abound
54 Born
55 Add

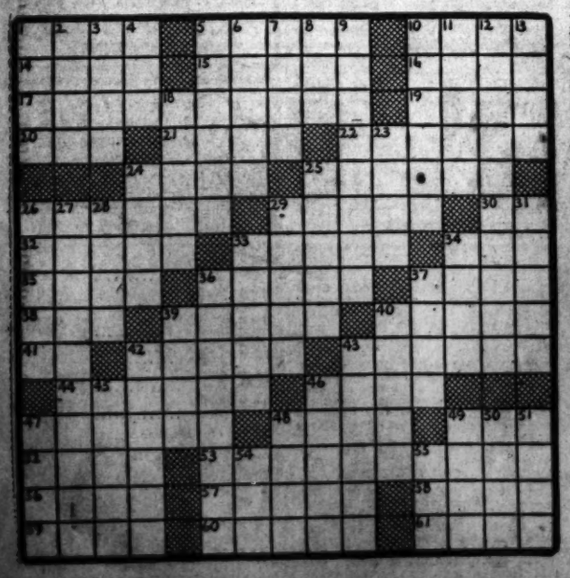

YESTERDAY'S ANSWER.

A	P	P	E	A	R	A	N	C	E		T	H	U	S
M	O	R	A	T	O	R	I	U	M		R	A	N	T
P	L	A	C	E	M	E	N	T	S		U	R	N	A
L	A	S	H		P	O	N	E		P	E	D	A	L
E	R	E		R	E	L	Y		P	Y	R	I	T	E
		P	U	R	E		S	A	X		H	U	M	
M	E	L	O	N	S		F	I	X		C	O	R	A
A	L	I	K	E		N	O	X		G	L	O	A	T
C	A	F	E		M	I	X		C	R	A	D	L	E
A	B	E		B	O	X		G	A	I	N			
R	O	T	T	E	N		H	A	L	T		E	S	S
O	R	I	E	L		G	O	L	D		S	L	A	W
N	A	M	E		C	O	L	O	R	A	T	U	R	E
I	T	E	M		A	N	D	R	O	M	E	D	A	E
C	E	S	S		R	E	S	E	N	T	M	E	N	T

Post Want Ads Bring Results

Grin and Bear It — By Lichty

"Yep!—the county raised the price on all toll bridges . . . we're experimentin' with defense against invasion!"

ADVERTISEMENT
Listen! with Glynn

You can be fairly assured that the British censors at Jamaica, B. W. I. are breathing sighs of relief today. And while, offhand, it doesn't sound nice to talk about a lady that way, it's because Irna Phillips is leaving there after a two-month vacation.

Now Irna Phillips is a very pleasant and otherwise admirable young woman—but she writes, and writes, and writes. She's the author of three daily dramatic serials which you hear over WJSV and the Columbia network, "Woman in White," "The Right to Happiness" and "The Road of Life."

And so daily while she's been at Jamaica those tens of thousands of words have been put into the mails and the censors have had to read every word. We hasten to add that they made not a single deletion, although Miss Phillips wonders what they thought about some of the mysterious-sounding stage directions she wrote into the scripts. A "voice montage" effect Miss Phillips uses sounds strangely like code. But, as we said, not a word suffered.

The censors weren't the only ones who bore the strain of Miss Phillip's prodigious efforts, however. Telephone operators had their share of it, too. Several times a week complicated three-way telephone hook-ups were established between Kingston and New York and Chicago, while Miss Phillips and casts and directors and producers had their story conferences.

To some this may not sound like a vacation, but Miss Phillips liked it.

TODAY in Washington

Births

Chester and Elizabeth Allender, girl.
Kermit and Lillian Anderson, girl.
Laurence and Betty Austin, girl.
Isaac and Helen Azorr, boy.
John and Mary Baker, boy.
George and Sallie Beck, boy.
Bernard and Helen Baniet, girl.
Mario and Lena Bianchi, boy.
Harry and Violet Brown, boy.
Hubert and Mary Brown, boy.
Jack and Mary Burress, boy.
Charles and Ruth Carlston, girl.
Stephen and Anna Coniello, boy.
Paul and Elizabeth Craun, girl.
Joseph and Lois Cumberland, boy.
Alva and Audrey Dawes, boy.
Paul and Anne Dempsey, girl.
Gur and Ann Ferguson, boy.
William and Vivian Fisher, boy.
James and Margaret Ford, twin boys.
John and Agnes Fortik, girl.
Harry and May Gilbert, girl.
Warren and Evelyn Gilbertson, girl.
Jerome and Bertha Ginsberg, girl.
Melvin and Bertha Godshall, boy.
Clare and Ruth Gray, girl.
Herbert and Florence Gullickson, girl.
Cecil and Florence Harp, girl.
John and Hazel Hudak, boy.
Gene and Ruby Irwin, boy.
William and Anna James, girl.
Clemens and Priscilla Kast, girl.
John and Cecelia Klein, girl.
Ferdinand and Natalie Krank, girl.
Harry and Margaret Lanham, girl.
Hamilton and Margaret Lillie, girl.
John and Mamie Lohman, boy.
Philip and Frances Maguire, girl.
Horace and Constance Manchester, girl.
James and Vera Morrissey, girl.
John and Ann McNabb, boy.
Thomas and Anne O'Brien, girl.
Charles and Virginia Orme, girl.
Charles and Helen Orndorff, girl.
William and Julia Parker, boy.
Ratnicsak, Stanley and Genevieve, girl.
Edward and Elaine Schlant, boy.
Arthur and Bernice Scholl, boy.
Milton and Dora Skeen, boy.
Charles and Mildred Stewart, boy.
Ernest and Dorothy Stefan, boy.
Brice and Delma Steele, girl.
Frank and Anne Swoser, girl.
Fred and Alice Uterback, girl.
Edward and Fanny Walsh, boy.
Robert and Dorothy Walker, girl.
James and Audrey Warring, girl.
Ogden and Betty White, girl.
Edward and Helen Williams, boy.
George and Arline Wood, boy.
John and Rosemary Zsoldos, boy.
William and Frances Champ, boy.

Contract Bridge

An expert recently said that in order to become a top-notch player you should have, along with a great many other abilities, the instincts of a burglar.

Perhaps what our friend really means was that the winning player has no false pride about humbling his strategy to suit the enemy and the occasion. Consider the first question offered for your enjoyment today, which is taken from the files of Ely Culberson, who when he was actively competing in tournaments, was the wiliest of bidders.

1. The strategy suggested is not recommended for casual use, but it illustrates fine bidding for duplicate. In a match-point game, with North-South vulnerable, you are sitting East and hold these cards:

♠ 9 7 6 3
♡ 10 4
◇ 8 6 2
♣ J 10 8 5

The bidding has gone:

South	West	North	East
1 ◇	Pass	1 ♡	Pass
3 ◇	Pass	5 ◇	?

What do you say now?

2. Sitting South, as declarer, you hold these cards:

♠ 10 6 4
♡ NORTH 3
◇ WEST EAST
♣ SOUTH A K 8 5 3

How do you play this combination so as to lose the least number of tricks?

Answer

1 Double. Partner's consistent passing and the opponents' strong bidding indicate a certain slam which South will surely bid at his next opportunity. If you double five diamonds, however, South, figuring you for a good defensive hand, is for more likely to redouble than to take out a doubled contract of five odd into a small slam in the same suit.

If North-South bid and make six diamonds they score 1,370 points If they make five diamonds, redoubled, with an over trick, they score 1,300 points. The net gain of your double, if South redoubles, is 70 points. If there is no redouble you gain 470 points.

2. Lead the ace. Then play low from your hand, if (a) East drops an honor, or (b) West drops the nine or an honor. If either of the opponents started with four cards in the suit: in (a) the ten will make a trick: in (b) a third-round finesse is taken through East.

Concert

U. S. SOLDIERS' HOME BAND ORCH.
Stanley Hall—8:30 P. M.
March, "Navy Blue" ..... Zimmermann
Overture, "The Merry Wives of Windsor," Nicolai
"Reve d'Amour" ..... Zamecnik
Entr'acte—
"A Dutch Windmill" ..... Zamecnik
Excerpts from musical comedy, "Miss Springtime" ..... Kalman
Popular numbers:
"The Grass Is Always Greener" ..... Whiting
"Manila Memories" ..... Van Alstyne
Waltz suite, "Vienna Beauties" ..... Zielerer
Finale, "Old Comrades" ..... Teike
"The Star-Spangled Banner."

Pacific Clipper

At San Francisco
Departing Tomorrow
Philippine Clipper, from San Francisco, for Honolulu.
Departing March 25
Honolulu Clipper, from San Francisco, for Honolulu.
Departing March 27
China Clipper, from San Francisco, for Honolulu.

Deaths

Betty Miner, 79, St. Elizabeths Hosp.
Martha C. Pace, 79, 1311 4th st. sw.
Mary Faunce, 78, 719 Kennedy st. nw.
Charles Abbott, 72, Emergency Hosp.
Edward F. Queen, 63, 4506 Conduit rd. nw.
Benjamin F. Tripp, 86, Naval Hospital.
William L. Pike, 84, Casualty Hosp.
Ruth Taylor, 50, Gallinger Hosp.
Ralph M. Graham, 44, Walter Reed Hosp.
Adelia Lee, 42, Casualty Hosp.
Polly A. Barbour, 42, 1006 F st. ne.
Henry W. Stiskles, 28, Casualty Hosp.
Carol Lassiter, 6, Childrens Hosp.
Edward Sabatini, 1 month, Childrens Hosp.
Streates A. Martin, 78, 1016 7th st. se.
Annie E. Johnson, 76, 425 10th st. sw.
John Dodson, 72, Freedmen's Hosp.
Peter R. English, 53, 465 N st. nw.
Loretta Landon, 53, Gallinger Hosp.
Matthew Thomas, 52, Home for Aged.
Kessie Mathews, 52, Freedmans Hosp.
James Colbert, 39, Gallinger Hosp.
Lucille Murray, 21, Gallinger Hosp.

Applications for Marriage Licenses

Embry Amos Hebard, 23, 1717 P Street Northwest, and Irma Mills Griffin, same address. Rev. E. H. Pruden.
John Caldwell, 24, 906 Twenty-second Street Northwest, and Julia M. Oatons, 21, 1248 Twentieth Street Northwest. The Rev. Albert Evans.
William Carson Garland, Jr., 18, Fredericksburg, Va., and Frances Rebecca Hickle, 21, Rosslyn, Va. The Rev. John C. Ball.
Charles Lloyd Coz, 36, Claysburg, Pa., and Edith Lorraine Brown, 36, Curryville, Pa. The Rev. Warren D. Bowman.
Byrd Murat Seilbert, 27, Dayton, Md., and Elmira Mullinix, 18, Woodbine, Md. The Rev. Presley Rahoy.
Peter Theodore Panagos, 45, 1464 Chapin Street Northwest, and Gladys Hartley, 34, 1809 G Street Northwest. Judge Nathan Cayton.
Charles J. Meinzl, 26, 5216 Kansas Avenue Northwest, and Blanche Jahoda, 27, Astoria, N. Y. Judge Nathan Cayton.
Russell Stephenson, 24, Quantico, Va., and Christal Williamson, 18, Charleston, W. Va. The Rev. John C. Ball.
George Russell Kirke, 21, 13 Tenth Street Northeast, and Jane Bidwell Patterson, 23, 3916 Lenation Street Northwest. The Rev. J. Luther Neff.
Frank James Gomez, 46, Baltimore, and Gladys V. Mills, 40, same city. The Rev. John C. Ball.
Charles Frank Parker, 30, 902 Fourth Street Southwest, and Thelma Victoria Davis, 24, 1130 K Street Southeast.
Stanley Ramon Johnson, 21, 1315 Linden Court Northeast, and Mable Bonnie Matthews, 20, 3811 Eleventh Street Northeast. The Rev. James L. White.
Morris L. Muchlin, 36, 1218 Meigs Street Northeast, and Belle K. Freed, 33, same address. The Rev. H. Lerner.
Samuel J. Sachs, 40, 816 Crosby Place Northwest, and Cynthia Allyn King, 29, 1301 Fifteenth Street Northwest. Judge Nathan Cayton.
James Francis Miltenberger, 32, Mobile, Ala., and Adeline M. Beals, 29, 2040 Woodley Road Northwest. The Rev. Joseph M. Moran.
Paul Allen Reed, 26, Camp Lee, Va., and Marguerite Harris, 24, Gallinger Hospital. The Rev. C. L. Story.
Phillip Goldwarts, 28, 724 Taylor Street Northwest, and Frances Feuflander, 21, 724 Taylor Street Northwest. The Rev. Harry Silverstone.
Willard Milton Beck, 22, Silver Spring, and Irene Gertrude Poll, 18, 521 Tennessee Avenue Northeast. The Rev. P. J. Bohanan.

Ship Movements

At New York
Arrived Yesterday
Evangeline, from Nassau.
St. John, from Norfolk.
Santa Rosa, from LaGuayra.
Shawnee, from Miami.
Arrive Today
Cristobal, from Cristobal.
Arrive Tomorrow
Chiriqui, from Port Limon.
George Washington, from Norfolk.
Irions, from Puerto Barrios, Mexico, from Vera Cruz.
Sailing Today
Excambion, for Lisbon.
Sailing Tomorrow
No sailings scheduled.

Atlantic Clipper

At New York
Arrive Today
Dixie Clipper, from Lisbon, at LaGuardia Field, 9:15 a. m.
Departing Today
Yankee Clipper, from LaGuardia Field, for Bermuda, 11 a. m.
Departing March 26
Dixie Clipper, from LaGuardia Field, for Bermuda, 8:30 a. m.

TRANSFERS

ARMY
LIEUTENANT COLONELS
Kirk Brooddus, Cav., Fort Bliss to Fort Brass.
William T. Bamkett, Jr., Cav., Fort Knox to Fort Mason.
Harry L. Branson, Cav., Pueblo, Colo., to San Francisco.
Harry A. Buckley, Cav., Alameda to Fort Knox.
Eugene A. Regnier, Cav., Washington to Fort Bliss.
James Harvey Baush, JAGD, Res., Austin to Washington.
Frederick J. Ostermann, retired, Fort Lewis to home.
MAJORS
James S. Neary, OD, Wright Field to Philippine Dept.
Clinton J. Harrold, QMC, Washington to Hawaiian Dept.
Davis K. Berger, QMC, Fort Benjamin Harrison to West Henderson, Ky.
Frank R. Benedict, Washington to Chanute Field.
Thomas A. Dozey, Jr., CWS, Fort Sam Houston to Bolling Field.
James W. Fraser, Cav., Fort Sheridan to Washington.
Charles Hart Stuart Russell, SPEC, Res., New York to Dayton.
CAPTAINS
Paul K. Jenkins, MC, Tuscaloosa to Fort Wayne.
Houston C. Parris, Cav., Fort Riley to Fort Bliss.
MARINE
COLONEL
Allen H. Turnage, on March 13, 1941, detached MD, AF, Peiping, China, to duty at Headquarters Marine Corps, Wash., D. C., via SS. President Taft, sailing from Shanghai, China, about March 22, 1941.
LIEUTENANT COLONELS
Roy A. Robinson, on March 12, 1941, detached MD, Tientsin, China, to MD, AF, Peiping, China.
Andrew E. Creesy, about March 15, 1941, detached FMF, MCB, San Diego, Calif., to Hdqrs. Marine Corps, Wash., D. C.
MAJORS
Charles F. Cresswell, on reporting at MB, Quantico, Va., assigned to duty on staff of Marine Corps Schools, that post.
John D. Hancock, orders to FMF, MCB, San Diego, Calif., modified; on arrival in the United States, assigned to duty at Headquarters Marine Corps, Washington, D. C.
Monroe G. Swanson, detailed an AQM.
Carl W. Meiss, detailed an AQM.
CAPTAINS
Marvin T. Starr, detailed an AQM.
Robert L. McKee, detached MB, NS, Guantanamo Bay, Cuba, to 4th Def. Bn., FMF, that barracks.
William B. McKean, detached Staff, Marine Corps Schools, MB, Quantico, Va., to MB, Norfolk N. Yd., Portsmouth, Va.
Archie V. Gerard, detailed as an AQM, hereby revoked.
John C. Machamer, MCR, detached Reserve Training Center, MB, Puget Sound N. Y. Bremerton, Wash., to duty with 2d Mar. Div., FMF, MCB, San Diego, Calif.
Lloyd B. Wagner, MCR, same as above.
FIRST LIEUTENANTS
Lewis J. Fields, about March 15, 1941, relieved from duty with FMF, MCB, San Diego, Calif., and assigned to duty at MCB, San Diego, Calif.
Guido F. Verbeck, Jr., MCR, promoted to 1st Lt., Marine Corps Reserve.
Phillip D. Measburg, Jr., MCR, same as above.
George P. Chapman, MCR, same as above.
James D. Ellis, detached 1st Mar. Div., FMF, to MB, Norfolk N. Yd., Portsmouth, Va.
Peter D. Lambrecht, MCR (AV), on or about March 18, 1941, detached NAS, Pensacola, Fla., to NRAB, New Orleans, La.
SECOND LIEUTENANTS
Menard Doswell 3d, MCR (AV), on or about March 18, 1941, detached NAS, Pensacola, Fla., to NRAB, St. Louis, Mo.
John L. Whitaker, Jr., MCR (AV), on or about April 1, 1941, and when directed by the Comdt., NAS, Pensacola, Fla., detached that station to NRAB, Dallas, Tex.
Hal R. Kolp, MCR (AVC), on acceptance of appointment as a second lieutenant in the Marine Corps Reserve, detached NAS, Miami, Fla., to NAS, Pensacola, Fla.
Donald L. Jackson, MCR, when directed by the CO, 2d Mar. Div., FMF, MCB, San Diego, Calif., detached that station, ordered home and relieved from active duty.
William E. Benedict, on reporting of relief, and when directed by the CO, NP, N. Yd., Mare Island, Calif., detached that station to MB, NAS, Alameda, Calif.
MARINE GUNNER
Norman H. Jensen, on March 13, 1941, detached MD, AF, Peiping, China, to Dept. of Pacific, San Francisco, Calif., via SS. President Taft, sailing from Shanghai, China, about March 22, 1941.

What's Going on and Where

Luncheons
General Foods Sales, Hamilton Hotel, 12:30 p. m.
Dinners
Matrons and Patrons, Hamilton Hotel, 7 p. m.
George Washington Law School Alumni, Mayflower Hotel, 7 p. m.
Hamilton College Alumni (Clinton, New York), Dr. William H. Cowley, president of Hamilton College, speaker, University Club, 6:30 p. m.
Banquet—Tau Epsilon Phi Fraternity, Willard Hotel, 6:30 p. m.
Supper—Rainbow Division Veterans, D.C. Chapter, Capitol Park Hotel, 7 p. m.
Meetings
Tau Epsilon Phi Fraternity, Willard Hotel, 2 p. m.
American Council on Education, Mayflower Hotel, all day.
General Foods Sales, Hamilton Hotel, 9:30 a. m.
Biological Society of Washington, Cosmos Club, 8 p. m.
Sea Scout Troops of the National Capital Area Council, All Soul's Church, Fifteenth and Harvard Streets Northwest, 7:30 p. m.
Dinner Dances
Montana State Society, Wardman Park Hotel, 7:30 p. m.
Charlotte Hall Alumni, Mayflower Hotel, 7:30 p. m.
Banquet—Tau Epsilon Phi Fraternity, Willard Hotel, 10 p. m.
Party
Junior Board of Commerce, Carlton Hotel, 10 p. m.
Horse Show
University of Maryland Horse Show, University of Maryland, 10 a.m.

The WEATHER

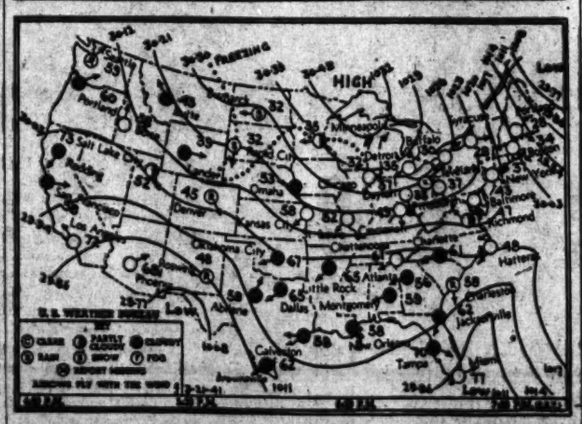

Today's Sun and Tide Table

	A.M.	P.M.
Sun rises.....6:09	High tide	3:41 4:12
Sun sets.....6:21	Low tide	10:26 11:00

Weather Conditions

U. S. Dept. of Commerce, Weather Bureau, Washington, D. C., Friday, 7:30 P. M.

Forecast for District of Columbia—Fair and slightly colder Saturday; Sunday increasing cloudiness; gentle to moderate north, shifting to northeast or east winds.

For Maryland and Virginia—Fair, slightly colder in the interior Saturday; Sunday increasing cloudiness.

Conditions

There have been general rains in the Gulf and South Atlantic States and rain or snow in the Rocky Mountain region, North Dakota, and the western portions of South Dakota and Minnesota, in connection with the Gulf disturbance which is now moving eastward over Florida. Melbourne and Tallahassee, 1,011.9 millibars (29.86 inches), and the western disturbance which is moving very slowly eastward over the southern Rocky Mountain region, Eagle, N. Mex., 1,006.1 millibars (29.71 inches). Fair weather has prevailed elsewhere east of the Rocky Mountains due to the southward movement of dry air of Polar origin accompanying the extensive anticyclone that extends from the northern Rocky Mountain region to New York and the Middle Atlantic Coast. Houlton, Mich., 1,026.2 millibars (30.48 inches). Pressure is still rather low but rising east and southeast of Maine. Houlton, 1,008.8 millibars (29.79 inches). Temperature changes have been unimportant except in the Rocky Mountain region where the air has become colder.

Local Report

Temperatures—Midnight, 42; 2 a. m., 39; 4 a. m., 41; 6 a. m., 41; 8 a. m., 43; 10 a. m., 48; 12 noon, 51; 2 p. m., 55; 4 p. m., 57; 6 p. m., 54; 8 p. m., 49; 10 p. m., 45. Highest, 57; lowest, 37.

Relative humidity (7:30 a. m., 78; 1:30 p. m., 53; 7:30 p. m., 77. Rainfall (7:30 p. m. to 7:30 p. m.), none. Hours of sunshine, 9. Per cent of possible sunshine, 74.

Departures

Accumulated deficiency of temperature since January 1, 1941, 88 degrees.

Deficiency of temperature since March 1, 1941, 96 degrees.

Accumulated deficiency of precipitation since January 1, 1941, 3.39 inches.

Deficiency of precipitation since March 1, 1941, .65 inch.

Temperature and Precipitation

Temperatures and precipitation for 24 hours ended Friday, March 21, 7:30 p. m.

	Highest Fri.	Lowest night.	Thur. 7:30 p. m.	Rainfall.
Washington, D. C.	57	37	50	....
Albuquerque, N. Mex.	50	41	49	0.15
Asheville, N. C.	69	39	60	....
Atlanta, Ga.	67	49	58	0.51
Atlantic City, N. J.	50	28	40	....
Baltimore, Md.	58	35	43	....
Birmingham, Ala.	63	51	60	....
Bismarck, N. Dak.	32	29	32	0.09
Boston, Mass.	42	23	34	....
Buffalo, N. Y.	36	20	30	....
Butte, Mont.	47	18	43	....
Chicago, Ill.	38	31	32	....
Cincinnati, Ohio	56	34	49	....
Cleveland, Ohio	45	23	35	....
Davenport, Iowa	54	28	39	....
Denver, Colo.	53	31	45	0.01
Des Moines, Iowa	48	29	44	....
Detroit, Mich.	44	23	35	....
Duluth, Minn.	35	14	29	....
Fort Worth, Tex.	71	50	67	....
Galveston, Tex.	62	51	58	....
Houghton, Mich.	34	12	30	....
Huron, S. Dak.	39	31	37	....
Indianapolis, Ind.	51	30	45	....
Jacksonville, Fla.	78	60	62	0.22
Kansas City, Mo.	60	38	58	....
Little Rock, Ark.	72	40	65	....
Los Angeles, Calif.	74	..	72	....
Louisville, Ky.	60	36	50	....
Memphis, Tenn.	74	44	68	....
Miami, Fla.	78	67	77	0.77
Minneap.-St. Paul	38	23	33	....
Mobile, Ala.	81	55	61	0.05
New Orleans, La.	83	54	58	....
New York, N. Y.	42	28	38	....
North Platte, Nebr.	47	32	43	....
Omaha, Nebr.	48	29	..	....
Philadelphia, Pa.	48	29	39	....
Phoenix, Ariz.	69	46	68	....
Pittsburgh, Pa.	48	27	37	....
Portland, Me.	38	10	28	....
Portland, Oreg.	58	40	48	....
Rapid City, S. Dak.	37	33	32	....
St. Louis, Mo.	58	33	52	....
Salt Lake City, Utah	51	35	32	0.11
San Antonio, Tex.	63	56	61	....
San Diego, Calif.	68	50	66	....
San Francisco, Calif.	61	50	58	....
Savannah, Ga.	63	53	59	1.72
Seattle, Wash.	50	43	50	....
Springfield, Ill.	55	31	48	....
Tampa, Fla.	78	68	70	....
Vicksburg, Miss.	66	48	61	0.04

TERRY AND THE PIRATES — Cooked Tour — BY MILTON CANIFF

YEEOW! THIS TRAIN IS BEING HELD FOR KIEL! BURMA KNEW THERE WAS A TRAIN—BUT NOT THAT IT WAS FOR HIM!... GOTTA GET OUT—OH!
CHARMING...SIMPLY CHARMING!... VERY CLEVER OF YOU, YOUNG ONE!...IF THE RAILWAY PEOPLE HAD NOT COME TO PICK UP KIEL'S BAGGAGE YOUR LITTLE PLOT WOULD NOT HAVE BEEN DISCOVERED...
...AND OF COURSE BURMA DID NOT KNOW WE WERE TO TRAVEL ON THE TRAIN WHEN SHE TOLD YOU IT WAS TO RUN TONIGHT!
WHEN KIEL HAS MADE HIMSELF COMFORTABLE YOU TWO WILL RECEIVE YOUR FULL REWARD! COME ABOARD!...
MILTON CANIFF

MARY WORTH'S FAMILY — BY DALE ALLEN

YOU SAY TED WENT TO A NIGHT CLUB AND DANCED WITH PATRICIA MERVYN? THAT WAS FOOLISH OF HIM, OF COURSE! BUT IN A WAY, SUE, YOU ARE TO BLAME!
WHY, AUNT MARY! I DID NOTHING!
TED IS A GOOD BOY! I'M SURE HE WAS TRUE TO YOU. BUT YOU KEPT TELLING HIM HE WAS TOO FRIENDLY WITH THAT GIRL ARTIST! AND, IN THE LONG RUN, EVEN IF HE HATED HER, HE'D HAVE BEGUN TO GET INTERESTED IN HER!
AND, ANOTHER THING! YOU'VE GIVEN TED A SON, AND HE LOVES YOU FOR THAT--BUT YOU'VE ROBBED HIM OF THE GIRL HE COURTED AND MARRIED! YOU'RE DOWDY, SUE, AND YOU WHINE TOO MUCH!
BUT YOU COULD BE FAR MORE ATTRACTIVE THAN THAT GIRL AT THE OFFICE! ARE YOU GOING TO SURRENDER TED TO HER AND RUN AWAY?
NO! HOLD THE BABY! I'M PUTTING ON MY WAR-PAINT BEFORE TED GETS HOME!

DONALD DUCK — Two Birds With One Stone — BY WALT DISNEY

MICKEY FINN — Class! — BY LANK LEONARD

OWW, TOMMY—GET UP THERE AND SING!
YESSIR!
SAY! THAT KID'S GOT IT!
WHAT DO YOU THINK, MR. TENNY?
HE'S ANOTHER FRED ASTAIRE, OR I DON'T KNOW ANYTHING ABOUT SHOW BUSINESS—LOOK AT THAT!
BE AT CONNOR'S CASINO TONIGHT AT EIGHT O'CLOCK FOR THE POLICE BENEFIT SHOW! I'LL PUT YOU ON WITH MY RADIO GANG!
GEE!

DIXIE DUGAN — To the Rescue — BY J. P. McEVOY AND H. J. STRIEBEL

DON WINSLOW OF THE NAVY — Burning Question — BY FRANK MARTINEK

NO MORE SOUNDING OFF, WINSLOW. YOU'RE GOING TO OBEY ORDERS AND STAY IN THESE-ER-SLINGS-ANOTHER WEEK
AYE, AYE, SIR
NOW, I'LL TELL YOU NEWS THAT WILL TAKE YOUR MIND OFF YOURSELF
WHAT'S HAPPENED, ADMIRAL?
MYSTERIOUS FIRES! THEY'RE BREAKING OUT ALL OVER THE ATLANTIC NAVY YARD!
WE'VE FOUND NO EVIDENCE BUT IT LOOKS LIKE SOME DEVILISH NEW SCOURGE OF SABOTAGE!

BIG CHIEF WAHOO — BY SAUNDERS AND WOGGON

I HATE TO TELL YOU THIS, AFTER SUCH A WONDERFUL EVENING, STEVE—BUT I'M LEAVING TOMORROW!
LEAVING?
YES—FRANKLY I THINK WE ARE—SPENDING TOO MUCH TIME TOGETHER! THIS IS GOODBYE, STEVE!
GOODBYE, MINNIE-HA-HA!
THIS MUST BE THE WORK OF ANOTHER FIRE BUG, DANIELS!
NO! I SAW HIS FACE! IT WAS THE OLD MAN YOU TOOK TO THE HOSPITAL!
I TOLD YOU THE OLD MAN WE CAUGHT, OBEY HE NEVER REGAINED CONSCIOUSNESS!
KING! THIS NOTE WAS PINNED ON THAT POST!
DEATH CANNOT STAY THE HAND OF VENGEANCE

KING OF THE ROYAL MOUNTED — See "King of the Royal Mounted" as a movie serial, Fridays, at Ashton Theater, Clarendon, Va.

Dr. Quintanilla Says America Is Unafraid

Dr. Don Luis Quintanilla, minister and counselor of the Mexican Embassy, drew applause from a distinguished audience honoring Vice President Wallace at the Cosmos Club last night, with a declaration that Pan Americanism is grounded in democracy and that unity in the Western Hemisphere rests upon the ability of democracy to produce economic justice.

The young diplomat, who is a doctor of philosophy from John Hopkins University, declared the root of the European crisis to be the failure of government to provide justice as well as liberty.

Emphasizing that his words must not be interpreted as committing his government "to anything," he stated:

"The European situation is a challenge to America, but I have no doubt of the outcome. America is too young to become cynical, and I know, Mr. Vice President, that America is too young to be afraid of anything."

These words brought a thunder of approval from the audience of scientists, educators, editors and Government officials. They closed Dr. Quintanilla's speech, which was interrupted several times by applause.

"The fate of Pan Americanism," he declared, "is the fate of democracy." Then he asked: "What do we mean by democracy?"

Two Kinds of Democracy

He said he had searched practically everything that has been written on the subject of democracy and had found no better definition than President Lincoln's famous line—"for the people, by the people and of the people."

But, he said, the definition is "much too broad." In reality, he declared, there are two democracies—political and economic democracy—and each of these is opposed to the other.

"Political democracy," he said, "is easy, because it provides personal privilege and requires nothing in return."

On the other hand, he pointed out, economic democracy requires sacrifices and is "the price of political democracy."

"We can't have freedom if we close our eyes to social justice," he said.

Dr. Quintanilla warned that "there is nothing that has happened in Europe that could not happen here." He said that "one of the most dangerous illusions in America is to think that we in America, as human beings, are different from Europe.

No Island of Angels

"It is too simple to think that in a sea of scoundrels and rascals, we in America are an island of angels. Europe did not reconcile the interests of the individual with the interests of the community. We in America must."

The problem in all the Americas, he said, is the same, but the problem of Latin America is more difficult than that in the United States. He stated that in some Latin-American countries 80 per cent of the population "lives under conditions that are not even human."

"Why should they care if democracy is in danger?" he asked, adding that "we must show them that democracy does not only give them three freedoms but three meals a day."

The real saboteurs of democracy, though they may not be aware of their role, are "the blindly selfish commercial groups which place property interest above national interest."

Referring apparently to controversies over foreign oil and land holdings in Mexico, he cited "obstacles" against his country as examples of "persons who weaken the foundations of democracy."

"You can at least refrain from interfering and thereby help us to solve our problems in our own way," he declared.

Dr. Quintanilla emphasized that he was not talking as a diplomat but, he said, "I have come to you to speak my heart out."

In establishing his thesis, Dr. Quintanilla rejected as grounds for Pan Americanism both geography and trade. He pointed out that the European nations are in the "same geographic boat." He observed that 11 of the Latin-American nations sell 50 per cent of their goods to Europe.

Wallace Speaks in Spanish

Huston Thompson, former Federal trade commissioner, the toastmaster, pointed out that the dinner, honoring Wallace who last year represented the United States at the inauguration of the Mexican President Manuel Avila Camacho, was one of a series planned for the club membership. He praised the Vice President as the third-generation representative of a famous family that "keeps going up the ladder."

Wallace made no speech, but in response to a request from Eugene Meyer, editor and publisher of The Washington Post, demonstrated his fluency in Spanish.

Robert Lincoln O'Brien, former chairman of the Tariff Commission, delivered a humorous address in which he observed that although he is now 76 years old he expects a family tendency toward longevity to enable him to outlive "all the Roosevelt Administrations." He predicted that Wallace would be the next President unless he should fall out with "the appointing power."

Nelson A. Rockefeller, coordinator of commercial and cultural relations between the American republics, sat at the head table, close to the Vice President. Others at the dinner included Louis Simon, supervising architect of the Treasury and club president, and Walter Dill Scott, former president of Northwestern University.

Wedding March, Third Chorus

MARTHA RAYE, screen comedienne, told reporters in Pittsburgh, Pa., yesterday that wedding bells will ring for her a third time on May 18, the day after her divorce from David Rose, Chicago musical arranger, becomes final. The bridegroom will be Neal Lang, manager of Miami Beach's Raleigh Hotel, she said

CAB Probes U. S. Giants To Air Line

A hearing by the Civil Aeronautics Board on the mail subsidies granted to Pan American Airways, Inc., continued in the Carlton Hotel yesterday, with Samuel E. Gates, the board's counsel, seeking to show that the big air line has been getting "excessive" Government grants for its subsidiary companies in Latin America.

Gates questioned John Woodbridge, comptroller for Pan American, on the practice of transferring planes from the parent company to the Latin American companies, and putting its own value on the planes instead of considering the market value.

The Civil Aeronautics Board began an investigation of Pan America's Latin-American service in August, 1939, seeking to determine whether the approximately $4,000,000 a year it was receiving from the Postoffice Department for carrying mail was equitable. The current hearing is based on that investigation.

In his opening remarks, Counsel Gates said he would show that rates of compensation now being received by Pan American for the services rendered "are excessive and are neither fair nor reasonable."

He said he would show that, whereas domestic carriers are paid approximately 20 cents per revenue mile for the transport of mail, Pan American has been paid six times as much, or almost $1.20 per revenue mile. He conceded that there were differences in costs as between the continental and international fields, but even so, he contended, it was difficult to understand the wide disparity in operating costs.

20,000-Ton Whaler Sunk

Stockholm, March 21 (U.P.).—The former Norwegian whaler, Terje Viken, 20,638 tons, one of the largest ships of its kind, was torpedoed off the west coast of Britain Wednesday, according to press dispatches tonight. The ship was part of a British convoy.

MORE "DATES"
for girls who hasten healing of externally caused pimples by relieving irritation with
RESINOL

Backward Step In Television Is Reported

By James D. Secrest
Post Staff Writer

Members of the Federal Communications Commission were startled late yesterday to hear officials of the Radio Corporation of America testify that R. C. A.-N. B. C. is not as well prepared for commercial television now as it was a year ago.

Dr. C. B. Jolliffe, chief engineer of R. C. A., suggested that the FCC adopt television standards recommended by the National Television System Committee, a group representing the industry, but that it delay commercialization.

Chairman James L. Fly expressed astonishment at what he termed a change in attitude of R. C. A., but other members of the FCC interpreted Dr. Jolliffe's testimony as meaning that R. C. A. was not prepared to market television receivers as it was a year ago. At that time the FCC stepped in to rescind a previous order.

Plant Doing Defense Work

R. C. A. is no longer manufacturing or marketing television sets, Jolliffe said, and its Camden plant is engaged to a limited degree in defense work.

N. B. C. television transmissions have been reduced from 10 to 12 hours a week to 6 to 8 hours, he said.

Moreover, he testified, the industry does not know what effect the national defense program and priorities may have on the manufacture of visual broadcasting transmitters and receivers.

Chairman Fly questioned A. H. Morton, N. B. C. vice president in charge of television, as to why nine months have elapsed since N. B. C. was given a permit to erect a Washington television transmitter and nothing had been done.

Dismantling Tower

Morton said a tower had been obtained only recently and was being dismantled to bring to the National Capital.

Spokesmen for the Columbia Broadcasting System said the network was willing for the FCC to adopt standards and set a date for commercialization of television, but contended the industry would have to develop gradually and that the public should not be led to expect too much at the outset.

Other industry representatives urged the commission to permit television to go on a commercial basis at once, although the Allen B. DuMont Laboratories continued to insist that its more flexible standards are preferable to those recommended by the committee representing the majority of manufacturers.

Edward M. Martin, Washington attorney, representing the Farnsworth Television Corporation, told the commission that television should be of military value now and should aid in the economic rehabilitation of the country when peace comes.

The commission recessed the hearing until 10 o'clock Monday.

Suez Canal Shut, Says Rome Radio

New York, March 21 (AP).—The Rome radio broadcast today the report that a German aerial observer had found "about 600,000 tons of shipping immobilized in the Suez Canal between Port Said and Suez."

The Germans have claimed that Suez Canal traffic had been paralyzed by ships sunk in the channel.

FCC to Check Short-Wave Broadcasts for Subversion

"Listening posts," which will make recordings of all foreign short-wave broadcasts heard in this country, are being established by the Federal Communications Commission in cooperation with the Defense Communications Board, it was disclosed yesterday.

A 24-hour watch for subversive and other radio propaganda beamed from abroad is being set up at primary monitoring stations strategically located throughout the United States and its possessions.

A picked force of 350 technicians, translators, and clerks, propaganda analysts and other experts will work in eight-hour shifts to transcribe and analyze the broadcasts from overseas. Continuous listening is necessary because of time differences.

The listeners will pay particular attention to newscasts, speeches, announcements, playlets, and some musical programs in a search for propaganda intended for persons in this country or in neighboring countries.

After being recorded and translated, the broadcasts will be coordinated and studied in Washington. An FCC statement did not explain what disposition or use will be made of the material.

British Babies to Ride In Streamlined Buggies

London, March 21 (AP).—Britain's baby carriages will be streamlined and privately owned metal railings will be torn out in a plan to inject more iron into the veins of England's war industries.

The government will control the baby-buggy industry in order to produce more of these urgently needed vehicles which are now selling—when you can get them—at 30 per cent more than before the war. New designs will reduce by half the metal used in perambulators by building them lower, more rakish, with less undercarriage and smaller wheels.

Group to Protest Sale Of Drinks Near Camps

Protest against the sale of alcoholic beverages in the vicinity of military camps will be sounded at a citizens' mass meeting at 3 p. m. tomorrow at National City Christian Church, Thomas Circle, with Representative Joseph R. Bryson (Democrat), of South Carolina, and Representative U. S. Guyer (Republican), of Kansas, speaking.

Churches in Washington and vicinity will send representatives to the meeting which is under the auspices of the United Dry Forces of the District.

Dr. Raphael Miller, pastor of the National City Church, will give the invocation and Justin Lawrie will sing.

Keller's Use Of Old House Office Assailed

A "Turkish bath" and "a yacht on the Potomac" were sarcastically suggested on the floor of the House yesterday as suitable gifts for a former member who has been using space in the old House Office Building despite his defeat for reelection last November.

Butt of the gibes, former Representative Kent Keller (Democrat), of Illinois, told The Post that unless the House forbids him to do so, he will continue to use the office space which he had been loaned by Representative Sabath (Democrat), of Illinois.

But if the House objects, said Keller, "I will rent a private office and continue to serve my district from there."

The issue arose when Representative Knutson (Republican), of Minnesota, told the House that Keller was creating a "squatter problem" in the Office Building.

Declaring that he did not like to think of Keller as "a lonesome sentinel of the Republic," Knutson proposed that the House Appropriations Committee bring in "another deficiency bill to make his last years happy."

"Think how a cafeteria would contribute," said Knutson, "or a Turkish bath with a masseuse." Another member rose to suggest "a yacht on the Potomac." Keller's successor, Representative Bishop (Republican), was silent.

Representative Sabath then took the floor to say that he had told Keller to use the room, which has been assigned to Sabath's investigation of bondholders' protective committees. He pointed out that Keller's use of the room cost the Government "nothing."

The question is about to settle itself, however, because a representative of the House superintendent's staff said yesterday that the room in dispute, on the C Street side of the top floor of the Old Office Building, was one of a number that are being turned into suites, to be occupied by members of the House as their regular offices.

Noting that "a little plaster goes a long way," he observed that "nobody could work up there now."

Leeway Citizens Elect Huffman President

Carl E. Huffman has been elected president of the Leeway Citizens Association in Arlington, Va.

Other officers are Thomas M. McCabe, vice president; Robert W. Shreve, treasurer, and William Clifton Hull secretary.

As a Natural Aid for
Kidney Trouble
DRINK
MOUNTAIN VALLEY MINERAL WATER
FROM HOT SPRINGS, ARK.
Free Delivery Anywhere
FREE HEALTH BOOKLET MAILED ON REQUEST
MOUNTAIN VALLEY WATER CO.
904 12th St. N.W. NAt. 8043

THE HECHT CO.
F STREET AT 7th NATIONAL 5100.

WING TIP BROGUE

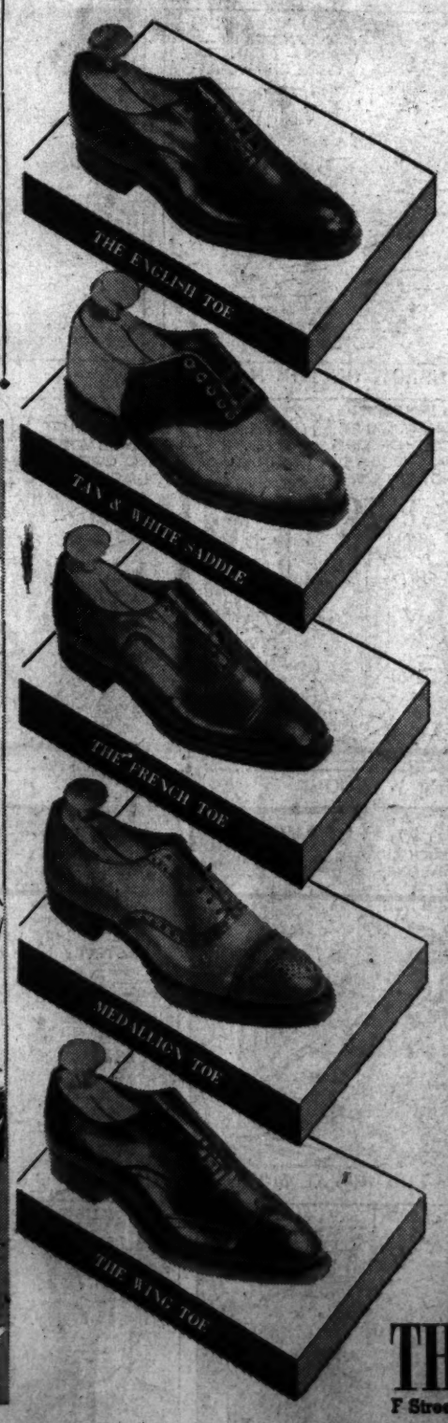

SIX SMART SPRING STYLES CHOCKFUL OF STYLE, WEAR AND COMFORT . . . MEN'S NATIONALLY FAMOUS

PACKARD SHOES

6.00

There's a good reason why more and more men are getting their shoes at The Hecht Co. *The reason:* Right in the shoe department there is a modern, X-ray Fluoroscope machine that lets you see the bones of your feet as they look inside the shoes. That assures a perfect fit and utmost comfort. Now add the spring styles on the left and Packard's famed reputation for long wear. You'll be wearing a nationally famous shoe that has everything.

Tans, blacks and bootmaker's finish (an off-tan), hand stained oil finish, sizes 6 to 12; widths AA to E.

Packard Shoes Are Exclusive with The Hecht Co. MAN'S store—Main Floor

THE HECHT CO.
F Street at Seventh NAtional 5100

The Store of Nationally Famous Merchandise

THE HECHT CO.

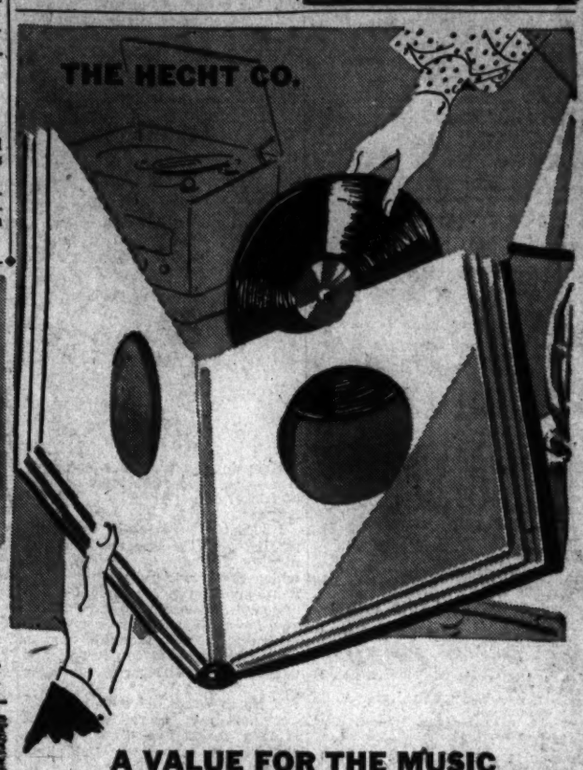

A VALUE FOR THE MUSIC LOVER! COMPLETE ALBUM OF

TSCHAIKOWSKY'S NUTCRACKER SUITE

INCLUDING 3 TWELVE-INCH RECORDS

All the beauty of Tschaikowsky's "Nutcracker Suite" is yours! A complete album of 3 twelve-inch records—six recordings—played by a full symphony orchestra.

1.69

"YOU SHALL HAVE MUSIC" . . . AT LESS THAN THE PRICE OF A MOVIE TICKET!

"MASTERPIECE" CLASSICAL RECORDS

29c

Ten-inch "Masterpiece" records, each one offering the World's great musical gems.

8503 DI PROVENCA IL MAR
From La Traviata
DORMIRO SOL NEL MANIO
From Don Carlos (Verdi) 29c
8505 Blue Danube Waltz (Strauss)
Tales from Vienna Woods (Strauss)
Concert Orchestra 29c
8509 Moonlight Sonata (Beethoven)
Hymn to the Sun from the Golden Cockerel (Rimsky-Korsakoff)
String Ensemble 29c
8513 Air on the G String (Bach)
Liebestraume (Liszt)
Violin and Piano 29c
8516 NONE BUT THE LONELY HEART (Tschaikowsky)
HUNGARIAN DANCE No. 6 (Brahms)
Salon Orchestra 29c
8520 SONG OF INDIA (Rimsky-Korsakoff)
LOIN DU BAL (Gillet)
Salon Orchestra 29c
8521 I LOVE LIFE; MORNING
Tenor and Piano 29c
8522 WINE, WOMEN AND SONG
VIENNA BON BONS (Strauss)
Concert Orchestra 29c
8529 EMPEROR WALTZ
SWEETHEART WALTZ (Strauss)
Concert Orchestra 29c
8530 VIENNA BLOOD; ARTIST'S LIFE (Strauss)
Concert Orchestra 29c
8531 VOICES OF SPRING;
SOUTHERN ROSES (Strauss)
Concert Orchestra 29c
8532 HEAV'N HEAV'N; SOMETIMES I FEEL LIKE A MOTHERLESS CHILD
Marian Anderson 29c
8501 Schubert's Serenade and Brahm's Hungarian Dance No. 5 ..... 29c

Phone Orders . . . NAtional 5100
Records—Main Floor—The Hecht Co.

THE HECHT CO.
F STREET AT 7th NATIONAL 5100.

THE HECHT CO.

FOR A LIMITED TIME! $2 VALUE!
DOROTHY GRAY "PORTRAIT" MAKE-UP SET
● Lipstick
● Rouge
● Face Powder
1.00

Come in today and take advantage of the saving! Dorothy Gray's newest colors for spring . . . keyed to the bright navy, sleek black and pastels of your Spring costumes. Vivid . . . alive . . . vibrant! Full-size lipstick . . . matching rouge and a box of Portrait face powder . . . all three at this special price for a limited time only.

Phone Orders Filled. Call NAtional 5100
Toiletries—Main Floor

Hear MIRIAM HOPKINS

In a drama of love and adventure on
Saturday Morning WRC 10:00-10:30 A.M.
"LINCOLN HIGHWAY"
presented by
SHINOLA SHOE POLISH